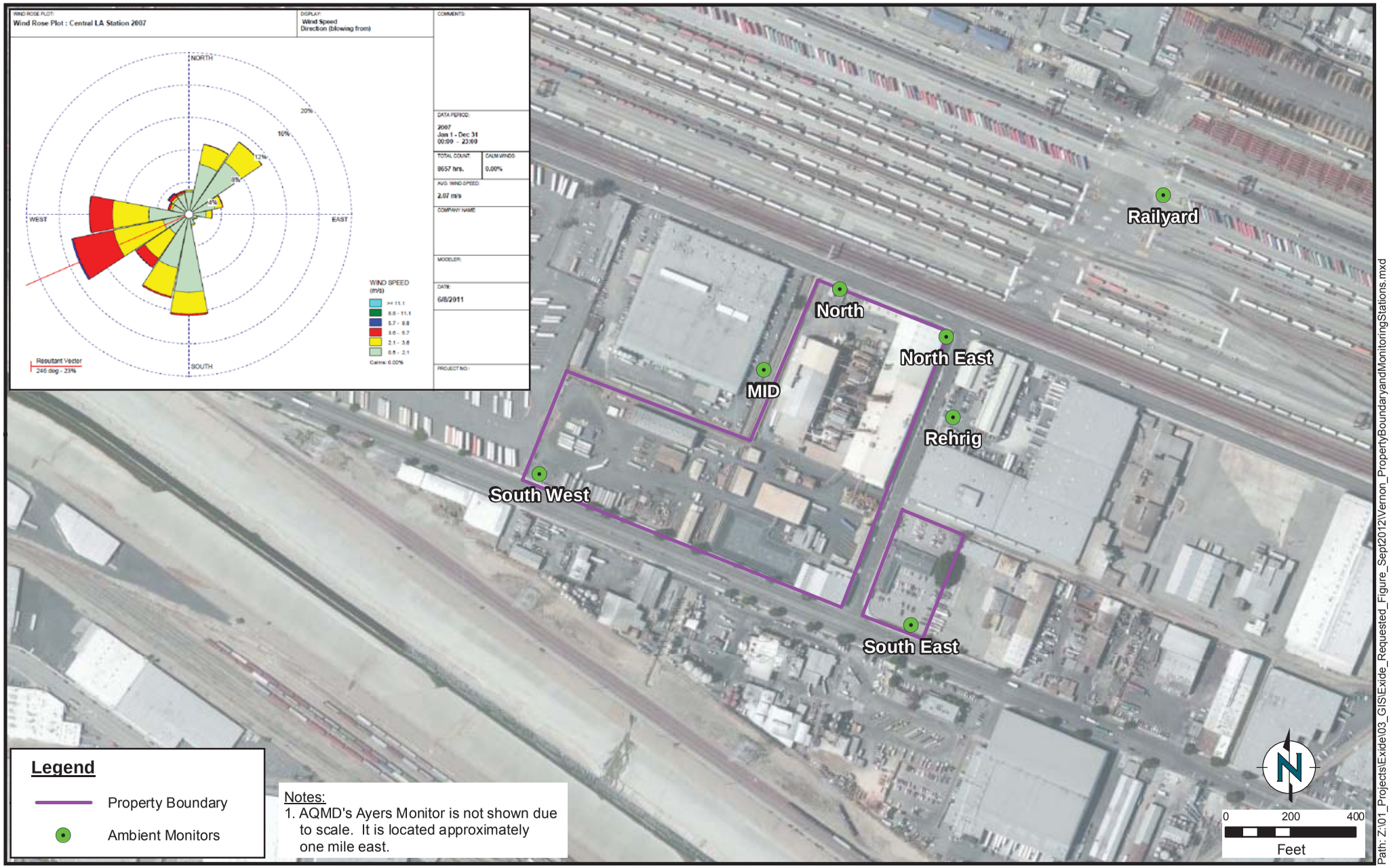

Path: Z:\01_Projects\Exide\03_GIS\Exide_Requested_Figure_Sept2012\Vernon_PropertyBoundaryandMonitoringStations.mxd

ENVIRON

DRAFTED BY: MMM

Date: 9/27/2012

Exide Technologies
Vernon, California

Figure
1

PROJECT: 07-21624A