

VIA EMAIL and US Mail

March 30, 2016

Ms. Pauline Batarseh
Policy Implementation and Support Branch
California Department of Toxic Substances Control
1001 "I" Street
P.O. Box 806
Sacramento, CA 95812-0806

Subject: Thermostat Recycling Corporation's 2015 Annual Report

Dear Ms. Batarseh:

Since 1998, TRC's national program has collected more than **2.1 million thermostats**, diverting more than **10 tons of mercury** from the waste stream. TRC continues to do more by increasing its budget, visiting more states (up 38% compared to 2014), and modernizing its work force.

You will find attached TRC's annual collection report for calendar year 2015. TRC would like to highlight some aspects of the 2015 program in California:

- The program collected **18,260 thermostats in 2015**. This was a 10% decrease compared to the number of thermostats collected in 2014.
- In 2015 the program **collected 214.84 pounds of mercury** in the state of California. Since 2001, the annual pounds of mercury collected in California has increased by an average of 43% per year. During the same time period, the pounds of mercury collected in the nation increased by 17% per year.
- TRC's website traffic continued to increase in 2015. There was a **98% increase of visitors** from California while TRC increased its total annual visitors by **71% compared to 2014**.
- The counties with the most bins returned in 2015 were **Los Angeles** (152 bins), **San Diego** (51 bins), and **Orange** (43 bins).

If the department would like to discuss any of these items in greater detail, please do not hesitate to contact me directly at 571-302-0877.

Sincerely yours,



Ryan L Kiscaden
Executive Director



Thermostat Recycling
CORPORATION

an industry-funded non-profit

CALIFORNIA STATE ANNUAL REPORT

FY 2015

TABLE OF CONTENTS

Collection Data2

Program Education and Outreach6

Summary of Additional Education and Outreach by Channel.....23

Program Expenses38

Listing of 2015 Changes & Evaluation41

Program Modifications.....64

Appendices69

COLLECTION DATA

In 2015, TRC recovered 214.84 pounds of mercury from the equivalent of 19,223 mercury thermostats. A total of 18,260 intact mercury thermostats and 34,652 mercury thermostat switches removed from thermostats were recovered from California collection locations in 2015. Mercury thermostats recovered from California locations averaged 1.80 switches per thermostat in 2015.

TRC recovered 16,051 thermostats from HVAC wholesale distributor collection locations, 1,096 from HHW locations, 913 from Contractor locations and 200 from retail locations (less than 1%).

By regulation, California set a performance requirement for manufacturers or groups of manufacturers to collect 113,850 thermostats in 2015.

Manufacturers Represented in the Program

TRC reviewed collections by manufacturer for 2009 through 2015 and TRC recovered thermostats with brand name(s) owned by the following manufacturers currently participating in its collection program: Bard Manufacturing Company, Burnham Holdings, United Technologies Corporation (Carrier), Chromalox, Climate Master, Empire Comfort Systems, General Electric Corporation, W.W. Grainger, Honeywell International, Hunter Fan Company, Invensys, ITT Corporation, Original Charter Corp (Lear Siegler), Lennox International, Lux Products Corporation, Marley-Wylain Company, Daikin Applied representing Goodman and McQuay, Nortek HVAC, Rheem, Sears Holdings, Ingersoll Rand (Trane), Uponor, Inc., White-Rodgers (a division of Emerson Electric Co.), and Johnson Controls.

Note, both PSG Controls and Thomas & Betts are no longer a TRC member, and TRC has no record of recovering a mercury thermostat manufactured by Burnham Holdings, Chromolox, Crane Company, Lear Siegler, Taco, The Marley-Wylain Company, TPI Corporation, Uponor from a collection location located in California.

COLLECTION DATA

EXHIBIT 1: 2015 CALIFORNIA COLLECTIONS BY MANUFACTURER/BRAND

Brand Holder	Thermostats	Count Switches	Pounds Mercury
Bard	1	4	0.02
Burnham Holdings	0	0	0.00
Carrier	384	1091	6.76
Chromolox	0	0	0.00
Climate Master, Inc.	6	18	0.11
Crane Company	0	0	0.00
Empire Comfort Systems	4	4	0.02
General Electric Corporation	135	388	2.41
Goodman Global	8	18	0.11
Grainger	4	4	0.02
Honeywell	13849	25720	159.46
Hunter Fan	3	3	0.02
Invensys	411	478	2.96
ITT Corporation	87	92	0.57
Lear Seigler	0	0	0.00
Lennox	111	192	1.19
Lux Products	422	439	2.72
McQuay International	5	12	0.07
Nordyne Corporation	2	6	0.04
Rheem	60	157	0.97
Sears Holdings	78	85	0.53
Taco	0	0	0.00
The Marley - Wylain Company	0	0	0.00
TPI Corporation	0	0	0.00
Trane	286	744	4.61
Uponor	0	0	0.00
Vaillant Corporation	4	4	0.02
White Rogers	2251	2961	18.36
York/Johnson Controls	32	137	0.85
----- Non-Member Brands -----			
CAM STAT	1	1	0.01
CHRYSLER	1	2	0.01
Climatrol	1	1	0.01
COMFORT ZONE	1	1	0.01
ENERGY SAVING HEAT PUMP	1	4	0.02
FEDDER	1	4	0.02
Friedrich	1	3	0.02
Gemline	1	1	0.01
JADE	1	2	0.01
Mars	2	4	0.02
Mercoid	1	1	0.01
PIONEER	1	1	0.01
Seco	2	2	0.01
Singer	1	1	0.01
sjc	1	4	0.02
wards	3	3	0.02
----- NOM (Manufacturer not Identifiable) -----			
NOM	97	331	2.05
Loose Bulbs	0	1729	10.72
TOTAL	18,260	34,652	214.84

COLLECTION DATA

WASTE MERCURY-ADDED THERMOSTAT MANAGEMENT

Bins with waste mercury-switch thermostats are received at the fulfillment/processing center in Golden Valley, Minnesota. The facility is owned and operated by Honeywell International under contract with TRC.

Bins are received at the loading dock and sent to the TRC processing area. The bin and plastic liner are opened and the contents are identified, sorted, and tallied. The following data is recorded for each bin returned and processed: bin number, business name (location name), city, state, zip code, date returned, number of thermostats and mercury switches by manufacturer and any non-conforming material.

The bin is returned to the location that sent it in with a new prepaid address label within 72 hours of receipt. The thermostats are stored and staged in a plastic lined carton in a storage area for final processing. The containers are dated and processed in order received, first in-first out.

The containers are returned from the storage area to the TRC processing area to have the mercury bulbs removed from the plastic housing. Universal Waste Regulations require the disposal of waste within 12 months of generation. TRC's processor requires that the disposal occur within 6 months of generation and TRC follows the more stringent requirement. Small quantities of thermostats are removed from the container, which is then closed again, and placed at the bulb removal workstation on a tray that contains any potential mercury spillage. The bulbs are removed from the thermostats and placed into a 2 quart container at the work station. If a bulb breaks and the mercury spills, the work area is designed to contain the spillage and the operators are trained in the clean-up and disposal of mercury. The TRC processing area is equipped with special mercury vacuum cleaners and the work area is vacuumed at the end of the work day to assure that any spillage is cleaned up and not left to evaporate.

The 2 quart container is emptied into a special 55 gallon drum which is labeled and dated according to regulations. The drum is sealed with a band and is only opened when contents are

COLLECTION DATA

being added to it. Special negative pressure venting assures any fumes are drawn away and vented when the drum is opened.

The 55 gallon drum is then shipped to Veolia Environmental Services in Port Washington, Wisconsin for final processing of the mercury ampoules (switches) Veolia Environmental Services meets or exceeds all local, state, federal and EPA regulations for the management of the product. Veolia's approvals for mercury recovery/recycling include:

- EPA - identification WIR000130591 (Veolia Environmental Services, Inc.)
- EPA BDAT Requirement - satisfied by all recovery operations
- CERCLA (Comprehensive Environmental Response Compensation and Liability Act)
- Wisconsin Department of Natural Resources

All facilities processing thermostats shipped to TRC follow all EPA guidelines and regulations. TRC has a facility license from Hennepin County Minnesota for the operation of the TRC. Honeywell, Inc. has a Hazardous Waste Generator license from Hennepin County. All persons who handle mercury thermostats as part of the TRC operation receive training in the handling of Hazardous Waste and Universal Waste.

PROGRAM EDUCATION AND OUTREACH

DIRECT MAIL

TRC utilized direct mail throughout the year to target collection locations and HVAC contractors/technicians.

TRC Collection Locations

- To encourage collection point participation and to stimulate the timely return of TRC collection containers, TRC mailed reminder postcards (Exhibit 2) to collection points that had not returned a TRC container within the last 12 months (in accordance with California's Universal Waste Regulations). TRC mailed 266 reminders in March, 192 in July, and 277 in November.
- In June and July, sales letters were sent to wholesale locations without TRC bins in the state of California (Appendix 1). Before the letters were sent, TRC sent a separate letter to the CEOs of these companies informing them of the impending letter to their branches and of their legal requirements regarding mercury thermostat disposal (Appendix 2). The letter was sent to the following distributors to remind these branches of their lawful obligation to provide a mercury thermostat recycling option to customers and offered free bins to help them meet this obligation:
 - 27 WinWholesale branches (6/6). TRC received no response.
 - 28 Hajoca branches (6/30). TRC received no response.
 - 5 Keller Supply branches (6/30). All California branches were signed up as a result of this letter.
 - 11 Pace Supply branches (6/30). The CEO responded that Pace Supply discontinued all non-plumbing related merchandise five years ago including thermostats, thereby eliminating the mercury thermostat collection mandate for their stores.
 - 6 Smardan Supply branches (6/30). All California branches were signed up as a result of this letter.

PROGRAM EDUCATION AND OUTREACH

- 9 AC Pro branches (7/9). Five of these branches have been signed up in California since this letter was sent.
- On 7/17 TRC mailed a letter to 28 Heating, Air-conditioning & Refrigeration Distributors International (HARDI) member CEOs with headquarters in California. The letter encouraged them to conduct an original equipment manufacturer (OEM) Mercury thermostat cleanout at their branches, and included a sample memo for HARDI CEOs to distribute to their collection locations. (Appendix 3)
- On 10/28 TRC sent sales letters to 21 Winsupply wholesale locations without TRC bins in the state of California. The letter was sent to remind these branches of their lawful obligation to provide a mercury thermostat recycling option to customers and offered free bins to help them meet this obligation. TRC received one bin order response as a result of this letter. (Appendix 4)

EXHIBIT 2: REMINDER POSTCARD

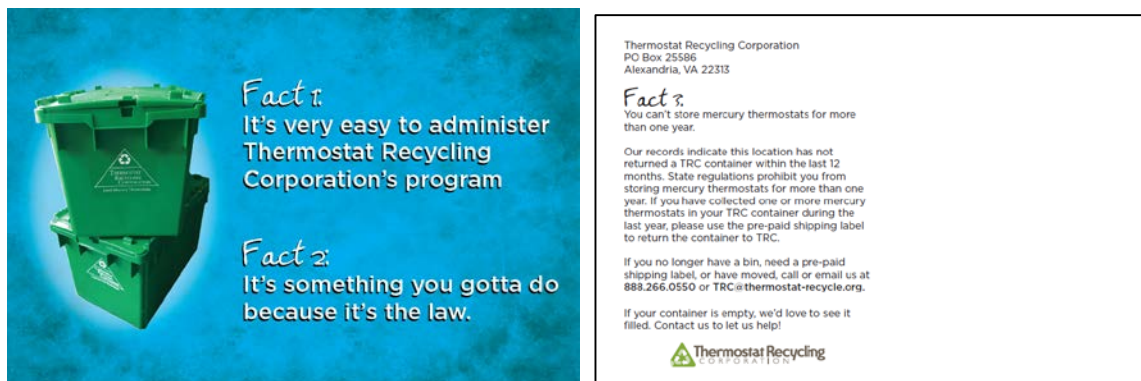

HVAC Contractors/Technicians

TRC purchased all HVAC contractor lists from Hoover's, narrowing the results by SIC codes relating to the HVAC industry.

- TRC created a 4x6 loyalty postcard to create awareness of the "Recycle. Scratch. Earn" program at participating HVAC wholesaler locations throughout the state (Exhibit 3). TRC

PROGRAM EDUCATION AND OUTREACH

sourced a mailing list of HVAC contracting business contacts with two - eight employees located within 5 miles of a location participating in the loyalty program. A total of 773 postcards were sent in March, 734 were sent in July, and 592 were sent in December.

- In December TRC mailed a full color letter to 616 HVAC contracting business contacts with two to nine employees. (Appendix 5)

EXHIBIT 3: LOYALTY PROGRAM POSTCARD

Front Side:



Back Side:

Thermostat Recycling Corporation
PO Box 25586
Alexandria, VA 22313

Thermostat Recycling Corporation (TRC) has partnered with HVAC wholesale distributors throughout California to offer a new loyalty rewards program.

Now, every time you recycle a mercury thermostat at a participating location you will earn points redeemable for brand-name merchandise.

Recycle as few as eight to earn \$25 in merchandise, or bank your points to save for higher-value items!

Visit www.recycle-scratch-earn.com to see a full list of participating locations near you.

ADVERTISING

TRC's two primary advertising targets remain HVAC contractors/technicians and HVAC wholesale distributors. For the contractors/technicians segment, TRC focuses on residential and light commercial contractors because of their relatively high level of hands-on contact with waste mercury thermostats. The second segment of focus is HVAC wholesale distributor locations as they remain the most convenient location for the majority of California-based technicians/contractors to purchase replacement thermostats and recycle waste mercury thermostats.

Since replacing a mercury thermostat is a rare event (if ever) for a consumer, TRC derives the greatest impact/value from its marketing activities by concentrating on the channel segment that conducts the vast majority of repeat thermostat replacements.

PROGRAM EDUCATION AND OUTREACH

TRC's 2015 advertising campaign continued to focus mostly on "easy and free" and "It's the law" messaging (where applicable, as only a limited number of states ban the disposal of mercury thermostats in solid waste and/or require HVAC contractors to recycle all mercury thermostats removed from service).

The purpose of TRC's advertisements were two-fold: 1) continue to build brand/program awareness and 2) increase program participation by raising awareness of specific legal obligations to recycle and the ease of recycling.

Print Advertising

TRC continued print-based advertisements in the following national/regional HVAC trade publications:

- ***HVAC Insider Goldenwest***, which has 6,960 subscribers in California and is published quarterly. The advertisement was a 2-color 1/2pg and ran in all issues for the year. (Exhibit 4)
- ***Indoor Comfort News*** is published by the Institute of Heating Air Conditioning Industries Inc. (IHACI). IHACI is California's largest HVAC trade group and its monthly magazine has approximately 17,000 subscribers in California. TRC ran a 2-color 1/8pg ad in the February – April and October - December issues to highlight the HVAC technician loyalty program. The ad also included logos of all distributors participating in the program (Exhibit 5).
- ***Johnstone Supply Flyer***, a printed version of their online catalogue that is mailed to more than 300,000 HVAC contractors nationwide. The flyer featured a full page TRC advertisement in their August issue to promote the TRC TV giveaway promotion (Exhibit 6). Johnstone Supply has 37 locations in California. Johnstone Supply provided this insertion at no-cost to TRC.
- ***Distribution Center Magazine***, the exclusive publication of HARDI, with more than 11,000 bi-monthly subscribers. TRC ran a full-color 1/4 page advertisement in May and December promoting the Big Man on Planet competition. (Exhibit 7)

PROGRAM EDUCATION AND OUTREACH

- ***HVACR Business Magazine***, a national publication with approximately 34,000 qualified subscribers, of which approximately 3,270 are in California. TRC ran a full color 1/4 page advertisement in January, March and July. (Exhibit 8)

EXHIBIT 4: HVAC INSIDER GOLDENWEST



PROGRAM EDUCATION AND OUTREACH

EXHIBIT 5: INDOOR COMFORT NEWS AD



EXHIBIT 6: JOHNSTONE SUPPLY FLYER AD



PROGRAM EDUCATION AND OUTREACH

EXHIBIT 7: DISTRIBUTION CENTER MAGAZINE ADS

May:



December:



EXHIBIT 8: HVACR BUSINESS MAGAZINE AD



PROGRAM EDUCATION AND OUTREACH

Digital Advertising

TRC continued the use of rotating banner advertisements in 2015, with changes in scheduling and scope and the addition of new outlets.

TRC follows the national trend of analyzing advertisement success by measuring each advertisement's impression and click-through rate. An impression is a measure of the number of times an ad is displayed, and a click-through rate (CTR) is the number of times a click is made on the advertisement divided by the total impressions.

TRC's new advertising in 2015 included:

- *ACHR News' AHR Wrap Up Enewsletter*, sent to 12,000 opt-in subscribers. This is an annual email sent in January at the conclusion of the Air-Conditioning, Heating, Refrigerating (AHR) Exposition, the largest HVAC industry trade show. TRC ran a Medium Rectangle ad within the email that received a 0.72% CTR. (Exhibit 9)
- *Distribution Center's Enewsletter*, sent to 4,000 weekly opt-in subscribers. TRC ran a Medium Rectangle ad in February, March and June receiving an average CTR of 2.5%. (Exhibit 9)
- *NATE Enewsletter*, sent bi-monthly to 31,900 opt-in subscribers. TRC ran a text ad that received a 0.14% CTR.

EXHIBIT 9: ACHR NEWS AND DISTRIBUTION CENTER ENEWSLETTER AD



PROGRAM EDUCATION AND OUTREACH

TRC also continued digital advertisements on the following HVAC industry websites below:

- HVACR Business “Ahead of the Curve” Enewsletter, a monthly newsletter that reaches approximately 9,000 opt-in readers each month. TRC ran a banner ad in July, August, November and December (Exhibit 10). The average CTR was 3.0%.
- HVACRBusiness.com, an HVAC publication website with 14,000 monthly visitors. TRC ran a banner ad in February and July that resulted in 92,848 impressions and an average CTR of 0.9%. (Exhibit 11)
- Contracting Business Magazine’s dedicated Email Blast, which was sent twice with different messaging to opt-in subscribers in states with disposal bans, including California. The January mailing was sent to 5,980 subscribers and received a 25% open rate and a 0.5% CTR (Appendix 6), while the June mailing was sent to 8,970 subscribers and received a 13% open rate and a 0.5% CTR (Appendix 7).
- ACHRNews.com, a website that assists the decision-makers from all branches of the HVAC industry including contractors, manufacturers, distributors, parts and supply wholesalers, and service companies. More than 241,852 HVACR professionals visit the website every month, totaling more than 308,911 monthly website visits. TRC ran a Topic Sponsorship ad in January, February and September that resulted in an average 0.14% CTR. (Exhibit 12)
- ACHR Newsletter, a weekly email blast with more than 10,000 subscribers. TRC ran a banner ad for four issues in April and four issues in October with an average CTR of 4.7%. (Exhibit 9)
- HVAC-Talk.com, an online forum that averages more than 300,000 monthly visitors. TRC ran a rotating banner ad in February, March and July which resulted in 291,706 total impressions and an average CTR of .03%. (Exhibit 11)

EXHIBIT 10: HVACR BUSINESS “AHEAD OF THE CURVE” ENEWSLETTER AD



PROGRAM EDUCATION AND OUTREACH

EXHIBIT 11: HVACRBUSINESS.COM AND HVAC-TALK.COM AD

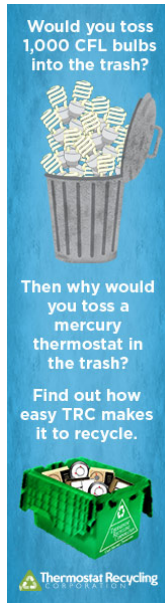

EXHIBIT 12: ACHRNEWS.COM TOPIC SPONSORSHIP ADS



PROGRAM EDUCATION AND OUTREACH

Exhibit 13 presents benchmark data from Google's Display Benchmarks tool on average digital advertising CTR's in the U.S. by year. It shows that the highest national average CTR in 2015 was 0.09%, so TRC's CTR performance exceeded the national average.

EXHIBIT 13: GOOGLE DISPLAY'S BENCHMARK TOOL

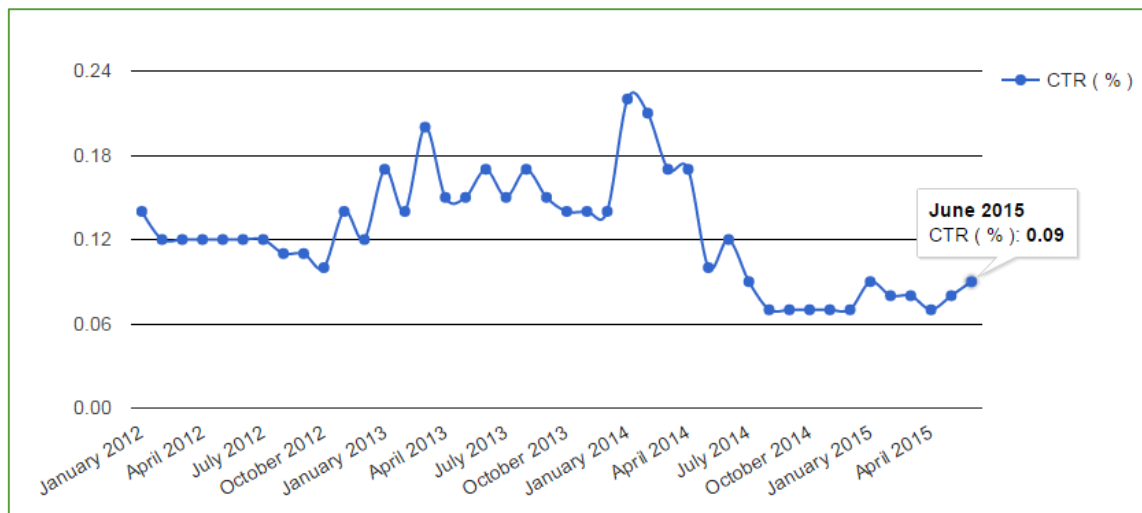

Additionally, the current average open rate for emails is 14%, and the average CTR in emails is 1.6%¹, which TRC generally also exceeds.

Google AdWords

Since 2011 TRC has deployed a Google AdWords campaign that geo-targets contractors/technicians and consumers (homeowners) in states with mercury thermostat disposal bans, including California (Exhibit 14). Advertisements appear on Google search results pages after an individual searches terms related to TRC's mission (e.g. thermostat replacement, contracting recycling regulations, mercury thermostat recycling, programmable thermostats, etc.).

¹ "M+R Benchmarks 2015." *M+R and NTEN's 2015 Nonprofit Benchmarks Report*. 1 May 2015: 57. Print.

PROGRAM EDUCATION AND OUTREACH

TRC continued this campaign in 2015, running it the duration of the calendar year. This is TRC's preferred option to reach consumers because of the campaign's extensive and targeted reach.

The California campaign yielded 3.2 million impressions with an average CTR of 0.5%.

EXHIBIT 14: GOOGLE ADWORDS LANDING PAGE



EARNED MEDIA

In 2015 TRC continued to enjoy positive and frequent coverage within the industry trade press, appearing more than 20 times through a variety of publications. TRC issued many media releases that were published, generating additional exposure for the program.

Notably, TRC continued to receive coverage and editorial pieces in industry leading publications such as:

- Indoor Comfort News (25,000 circulation)
- The Air Conditioning and Refrigeration (ACHR) News (370,378 reach), including a front page editorial article (Exhibit 15)
- Distribution Center (11,000 circulation)

PROGRAM EDUCATION AND OUTREACH

- Contracting Business (40,000 circulation)
- Wholesale distributor's on-hold phone messaging, including Johnstone Supply and Standard Supply
- Johnstone Supply's printed flyer (300,000 circulation)
- HVAC-Talk.com (408,769 monthly unique browsers)

Additionally, two of TRC's employees, Ryan Kiscaden and Christyn Zehnder, were voted onto HARDI's first 40 under 40 list. The list recognizes the HVAC industry's top performers and rising stars who are younger than 40. The list was published in the spring of 2016 in Distribution Center Magazine. There were hundreds of eligible HARDI members considered, making this a highly competitive group.

EXHIBIT 15: ACHR NEWS FRONT PAGE EDITORIAL ARTICLE

the NEWS
Air Conditioning | Heating | Refrigeration
THE HVAC CONTRACTOR'S WEEKLY NEWSMAGAZINE SINCE 1926
AUGUST 21, 2018 | \$4.95 | ONLINE AT WWW.ACHRNEWS.COM | AHR PUBLICATION

Teaching Greenhorn Techs Green Technologies

Contractors gain a competitive edge through renewable training and education

BY NICK KOSCOVSK
THE NEWS STORY

The renewable energy sector of the HVAC marketplace continues to make strides in acceptance and understanding these concepts, and the good is in the numbers. For Waterfurnace Inc. Inc., more than 1 million geothermal air ground source heat pumps are used in U.S. residential, commercial, and government buildings. And, that number is growing as U.S. homeowners install approximately 50,000 more geothermal heat pumps annually. Similarly, both wind and solar installations have risen steadily over the last decade, with solar accounting for 3.2 percent of the nation's new generating capacity in 2016, besting the efforts of both wind energy and coal for the second consecutive year, per Scientific American.

PEOPLE OF THE SUN As renewable energy installations continue to grow in popularity, HVAC contractors are increasingly looking up to make their mark with the knowledge necessary to capture profits courtesy of natural resources. (PHOTO: WWW.ACHRNEWS.COM)

Industry Unites Against Mercury Pollution

Strategic partnerships, contests boost mercury thermostat collection numbers

BY NICK KOSCOVSK
THE NEWS STORY

U ntil a few decades ago, the dangers of mercury exposure are well known today. According to the National Resources Defense Council, mercury is used as a component in many consumer products, like fluorescent, incandescent, and electronic devices, and can escape as a pollutant when these products are manufactured, broken during use, or, perhaps most importantly, incorrectly handled and disposed of at the end of the product's useful life. Mercury pollution becomes a serious threat when it settles into oceans and waterways, where it builds up in fish before it's often consumed by people. When mercury enters the human body it acts as a neurotoxin, harming the brain and nervous system. Mercury poisoning has been known to cause memory loss, tremors, and vision loss, and it can adversely affect fertility and blood pressure.

Since 1998, the Thermostat Recycling Corp. (TRC) has worked to collect this mercury-containing mercury and properly dispose of the harmful substance by using HVAC technicians as collection points for contractors. "It's a single source distribution system," and Mark Williams, executive director, TRC, "Contractors are bringing products back to distribution."

TRC's 2018 Mercury Recovery Index (MRI) reports shows a 12 percent increase in mercury collection numbers.

Attend the FREE Webinar! achrnewswebinar.com
Changing Seasons: How IAQ Promotes Better Business
SEPTEMBER 10-11 PM EST Register for FREE at www.achrnews.com

PROGRAM EDUCATION AND OUTREACH

TRC WEBSITE

TRC's website data is calculated through Google Analytics, and website traffic continued to increase in 2015. TRC increased its total annual visitors by 71% compared to 2014. There was a 98% increase of visitors from California. The state ranked 1st among the country in terms of its share of visitors to TRC's website (21% of all website visitors were from California). The increase in traffic reflects the impact of paid trade channel advertising, the Google AdWords campaign, and search engine optimization efforts.

In May TRC implemented an automated welcome email for collection sites that sign-up for the program through TRC's website. In November TRC transitioned its current website into a responsive website, meaning it is fully optimized for greater visibility across all devices including mobile and tablets.

TRC's social media presence increased as well. The TRC Twitter account saw a 42% increase in number of followers in 2015, and its Facebook page enjoyed an 83% increase of page "Likes."

TRADE SHOWS, CONFERENCES AND PRESENTATIONS

TRC staff attended, exhibited and/or presented at the following regional and national shows pertaining to California:

- **January 13th: Honeywell International Webinar (NEW!)**
Ryan Kiscaden presented a TRC Webinar to Honeywell International to an audience of 15 contractors. The webinar focused on ways for contractors to profit from recycling by using other industry items to increase their profitability.
- **January 22nd: HHWIE Forum Presentation (NEW!)**
TRC staff presented an overview of TRC's program to southern California HHW's.
- **January 25th – 28th: Air-Conditioning, Heating, Refrigerating Exposition.**
Chicago, IL
TRC staff attended and exhibited at the AHRI (Air-Conditioning, Heating, and Refrigeration

PROGRAM EDUCATION AND OUTREACH

Institute) Expo in Chicago. The show brought in over 2,000 exhibitors and 60,000 HVAC/R professionals, including more than 1,890 in the West coast region.

- **February 9th – 13th: Association of Energy Service Professionals (AESP) Trade Show**
Orlando, FL

AESP is the premier organization for professionals in the energy efficiency industry. Over 300 industry professionals attend the event including utility professionals and industry advisors/implementers. TRC staff attended this show.

- **February 12th: Product Stewardship Institute Webinar (NEW!)**
TRC staff presented a webinar through the Product Stewardship Institute entitled “Connecting Rural HHW Program Managers to Manufacturer-Funded Take-Back Programs” to an audience of 25 professionals.

- **February 26th: AESP Brown Bag Webinar (NEW!)**
TRC staff presented a Brown Bag Webinar to AESP on recycling programs for utilities and utility implementers. The webinar was added to TRC’s YouTube page in April and received 33 views.

- **March 3rd-4th: Johnstone Supply Member Meeting**
San Diego, CA

Johnstone Supply is a cooperative wholesaler distributor of HVAC parts and equipment with over 380 locations nationwide, including 37 in California. Johnstone’s Annual Membership meeting is invitation only and TRC once again attended and exhibited as part of an ongoing effort with Johnstone to encourage and expand the cooperative’s members’ participation. The event is well attended by owners and senior staff and remains a unique opportunity to engage directly with key decision makers.

- **March 15th – 18th: ACCA and the IE3: Indoor Environment & Energy Expo**
Dallas, TX

Co-presented by Air Conditioning Contractors of America (ACCA), this expo is the largest marketplace for the indoor environmental and energy services contracting industry. TRC staff exhibited and promoted the program to attending HVAC contractors.

PROGRAM EDUCATION AND OUTREACH

- **March 27th: YouTube Video Presentation (NEW!)**

TRC created and uploaded a video presentation entitled “Mercury Thermostats: A Historical Overview and Review of Current Legislation” to TRC’s YouTube channel. The video received 39 views in 2015.

- **March 25th: ACCA Town Hall Webinar (NEW!)**

A Town Hall Webinar was presented to ACCA members regarding the TRC Program.

- **April 7th – 10th: Used Oil/HHW Training Event (NEW!)**

Universal City, CA

TRC staff exhibited at the event, sponsored by CalRecycle and California Department of Toxic Substance Controls.

- **April 12th-14th: HARDI FOCUS Marketing & Sales Conference (NEW!)**

Charleston, SC

TRC staff attended this conference where marketing and sales professionals learn from joint sessions that help them align their strategies and improve synergy between departments.

- **May 28th: ACCA Webinar with Dynatemp (NEW!)**

TRC teamed up with Dynatemp, a refrigerant manufacturer and recycler, to present a Webinar on environmental compliance to the ACCA.

- **September 14th – 16th: NAHMMMA National Conference**

Austin, TX

TRC staff attended the conference and sponsored the silent auction. The conference facilitated peer-group interaction and exchange of ideas and information relating to hazardous materials management. TRC staff gave a presentation on techniques for marketing to target audiences, which was attended by more than 30 HHW professionals.

- **October 6th: EEBA Excellence in Building Conference & Expo (NEW!)**

Denver, CO

After joining the association and speaking with their Executive Director, TRC staff attended the show for the first time. The conference focused on ways for both residential/commercial HVAC contractors and home performance contractors to work together.

PROGRAM EDUCATION AND OUTREACH

- **October 7th: IFMA World Workplace Conference & Expo**

Denver, CO

Held annually, IFMA's World Workplace meets the educational and networking needs of professionals who support the built environment. IFMA promotes World Workplace year-round to more than 23,000 members in 85 countries; plus an additional 200,000 workplace professionals. TRC staff attended for the first time.

- **November 3rd-5th: Institute of Heating and Air Conditioning Industries (IHACI) Trade Show**

Pasadena, CA

IHACI is California's largest HVAC trade group and annually sponsors a one-day trade show at the Pasadena Convention Center. Attended by approximately 5,000 contractors and technicians, this is California's largest HVAC trade show. TRC raffled a cordless drill driver to increase booth traffic and attract participants to a survey designed to analyze contractor behavior with mercury thermostats.

- **December 5th – 8th: HARDI National Conference**

Orlando, FL

TRC staff again exhibited and participated in the "Booth Program," which provides for 1-on-1 sessions with senior executive staff from HARDI member companies. This event targeted representatives of approximately 80% of the wholesale market for HVACR products. TRC also presented its annual "Big Man on the Planet Award."

SUMMARY OF ADDITIONAL EDUCATION AND OUTREACH BY CHANNEL

HVAC WHOLESALE DISTRIBUTOR OUTREACH

Ferguson Enterprises Onboarding

Ferguson Enterprises is the number one wholesaler in the country, owning more than 200 HVAC locations nationwide. Ferguson's corporate made a business decision to engage in both HVAC and blended Ferguson stores regardless of state mandatory programs. As a result of this initiative, Ferguson signed up 90 Ferguson Enterprise stores for the program, 3 of its Lyon Conklin Co. stores, and 2 of its Air Cold Supply stores. In addition, Ferguson purchased a current HVAC distributor whom uses the TRC program, Redlon and Johnson.

Ferguson sent an email in July to 15,910 subscribers announcing its partnership with TRC and highlighting the program (Exhibit 16).

Due to these efforts, collections from Ferguson owned distributors increased 37% percent in 2015.

EXHIBIT 16: FERGUSON NATIONAL EMAIL



SUMMARY OF ADDITIONAL EDUCATION AND OUTREACH BY CHANNEL

Technician Loyalty Program

In 2014 TRC developed, “Recycle. Scratch. Earn,” an HVAC technician loyalty program. The program was implemented at select wholesale distributor locations and is accessible in all major markets in California and continued to run throughout 2015 (Exhibit 15).

EXHIBIT 17: HVAC TECHNICIAN LOYALTY PROGRAM PARTICIPATING LOCATION MAP

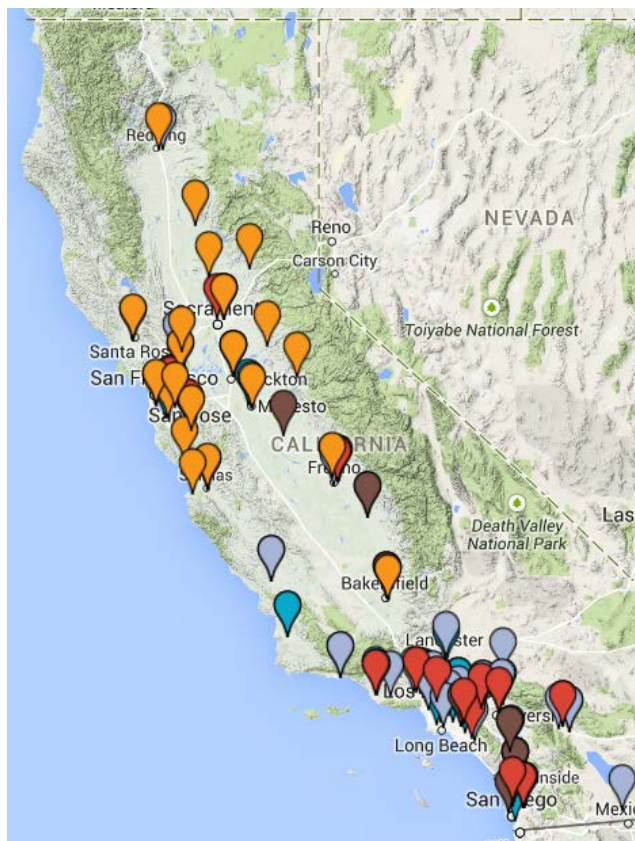

The program offers a scratch card worth 600 points for each mercury thermostat returned. Each scratch card contains a unique serial number to be entered online. Upon redeeming 8 scratch cards (4,800 points), participants are eligible to redeem the points for brand-name merchandise. Participants can also bank points for higher-value merchandise.

SUMMARY OF ADDITIONAL EDUCATION AND OUTREACH BY CHANNEL

Six HVAC wholesale distributors were invited to participate in the program based on markets served, as well as a demonstrated ability to support the program at each branch location.

The six wholesale distributors participating have a total of 119 total branch locations in California:

- USACD – 35 locations
- R.E. Michel Company – 12 locations
- Lennox Parts Plus – 16 locations
- Johnstone Supply San Diego Owner Group – 5 locations
- Johnstone Supply Fresno Owner Group – 5 locations
- United Refrigeration – 25 locations
- Slakey Brothers – 21 locations

The loyalty program includes a custom-made website (www.recycle-scratch-earn.com) for participants to enter/redeem points and view merchandise from the online catalogue.

TRC provided to all participating locations the materials necessary to implement the program, including the actual scratch cards (Exhibit 18), in-store program brochures (Appendix 8), and flyers (Exhibit 19).

EXHIBIT 18: LOYALTY PROGRAM SCRATCH CARD

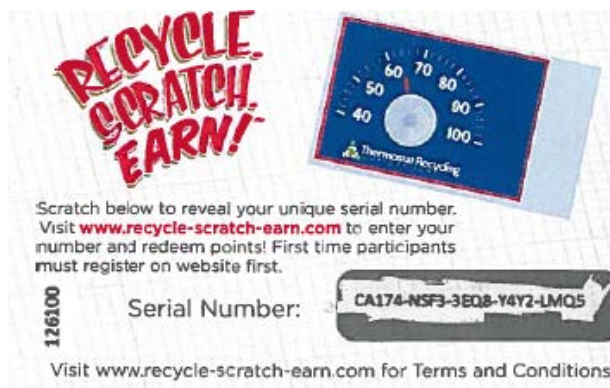

SUMMARY OF ADDITIONAL EDUCATION AND OUTREACH BY CHANNEL

EXHIBIT 19: LOYALTY PROGRAM FLYER



At program launch in September 2014, TRC committed to offering a quarterly employee incentive to participating branch locations for one full calendar year. Each bin a distributor branch location returns with a minimum of 40 mercury thermostats earned entry into a drawing for \$500.

Johnstone Supply National TV Giveaway Promotion

In September, Johnstone Supply launched a 40 inch TV giveaway at 383 of their stores nationwide, including 37 in California. Each mercury thermostat recycled earned entry into the giveaway. The promotion was in partnership with Honeywell; a customer could earn additional entries by purchasing any new Honeywell thermostat. During the promotion, Johnstone Supply incorporated the TV giveaway promotion into their recorded messaging for customers calling who are put on hold. The message was 45 seconds long and was in rotation with several other messages.

TRC provided Johnstone Supply full color 18x24 posters and a new cardboard header (Exhibit 20) for the TRC merchandise display to promote awareness of the program in stores. A 4x6 sized postcard (Exhibit 21) was then sent to all Johnstone locations on 10/15 as a reminder to send in their bins after the TV promotion ended.

SUMMARY OF ADDITIONAL EDUCATION AND OUTREACH BY CHANNEL

EXHIBIT 20: JOHNSTONE SUPPLY TV GIVEAWAY POSTER AND MERCHANDISE HEADER



EXHIBIT 21: JOHNSTONE SUPPLY POSTCARD

Front Side:



Back Side:



Big Man on Planet Competition

TRC partnered with HARDI for the fourth annual Big Man on Planet (BMOP) competition. The competition was restructured to allow for four distributor winners (as opposed to three in 2014) and included a \$500-\$1,000 employee incentive to the top four branch locations within each tier. The restructuring was implemented to provide a more fair tiered system, putting distributors with a similar number of branch locations in competition with one another. In April TRC mailed an invitation to the executives of 357 HARDI member principle contacts encouraging their

SUMMARY OF ADDITIONAL EDUCATION AND OUTREACH BY CHANNEL

participation in the program (Exhibit 22). The competition ran May 1st – October 31st and participating locations shipped a total of 432lbs of mercury during the competition.

EXHIBIT 22: BMOP INVITATION TO HARDI MEMBERS

Outside:



Inside:

Sign Up to Compete:

1. Confirm all your branch locations have a TRC container and are collecting mercury thermostats through TRC's program. If not, contact TRC at 888-266-0550 to enroll in the program and mention "BMOP" for a limited-time free recycling container.
2. Sign up for the Big Man on Planet (BMOP) competition by May 31st at www.thermostat-recycle.org/bmop.
3. Market your BMOP participation to customers by using free promotional materials emailed to you after signing up.

Why Compete?

BMOP is a competition for HARDI members to see which distributor can recycle the most mercury thermostats. So, why participate?

- Show customers your commitment to the environment by offering them a simple recycling solution.
- Go head-to-head with fellow distributors – don't give your customers a reason to recycle at your competitor.
- Earn bragging rights and the "BMOP Cup" at the 2015 HARDI Annual Conference where 4 winning distributors will be recognized.



Winners will be determined by total pounds of mercury recovered from thermostats received by TRC between 5/1/15 - 10/31/15.

\$500 Store Incentives Available!

Visit www.thermostat-recycle.org/bmop for more details.

Location calls

TRC staff made 87 phone calls to collection locations in California that hadn't returned a bin in more than 12 months. Calls reminded locations of the need to stay in compliance with accumulation time limits. TRC staff also offered to replace lost shipping labels, order FedEx Ground pickups for the bins, or provide free promotional materials. See Appendix 9 for a list of locations contacted.

Site Visits

A total of 66 California collection locations were visited by TRC staff in several key markets. The majority of locations visited were those that had not returned a bin within the past 12 months. Visits were conducted to ensure location staff was knowledgeable about the program, prepare the

SUMMARY OF ADDITIONAL EDUCATION AND OUTREACH BY CHANNEL

bin and schedule a shipment if applicable, and supply any other necessary materials. See Appendix 10 for a complete list of locations visited.

Merchandise Displays for TRC Bins

Throughout the year TRC distributed branded cardboard displays to HVAC wholesale distributor collection locations to showcase the TRC container (Exhibit 23). The purpose of the displays is to enhance the visibility and accessibility of the program to contractors at HVAC wholesale locations. These displays were provided at no-cost to distributors.

In 2014 when TRC last ran data, the five largest HVAC wholesalers using the TRC merchandise display (Johnstone Supply, R.E. Michel, CC Dickson, Gustave Larson, and US Air Conditioning Distributors) collectively had seen a 25% increase in pounds of mercury recovered and a 45% increase in frequency of TRC bin returns year-to-date. Therefore, TRC plans to continue providing and encouraging the use of merchandise displays at HVAC wholesalers to help increase thermostat collections.

EXHIBIT 23: TRC MERCHANDISE DISPLAY



SUMMARY OF ADDITIONAL EDUCATION AND OUTREACH BY CHANNEL

HVAC CONTRACTOR OUTREACH

Contractor Environmental Policy

TRC staff helped develop a draft model HVAC contractor environmental policy and shared it with the trade group, ACCA (Appendix 11). TRC's goal is to work with ACCA and other trade groups to provide this template as a service for contractor's employee handbooks.

Loyalty Program Participants

On 5/29 TRC sent an email to the 179 participants registered with the HVAC technician loyalty program (Appendix 12). The email was a reminder about the loyalty program and highlighted the prizes people had been redeeming, including an Amazon Kindle Fire. The purpose was to showcase how recycling efforts can pay off in receiving high-value prizes through the program.

PHCC of CA

In February of 2015 TRC staff had a call with the California Plumbing-Heating-Cooling Contractors Association (PHCC) to discuss collaboration opportunities. Both TRC and PHCC discussed that a membership was not the best path forward but instead agreed to review upcoming trade shows as potential for brand awareness.

HOUSEHOLD HAZARDOUS WASTE FACILITY OUTREACH

In September TRC developed a tri-fold brochure specifically for household hazardous waste (HHW) facilities in California to target their customers (Exhibit 24). It included information on how to locate HHW facilities using TRC's website and information on how to properly dispose of mercury thermostats. The brochure PDF is now available on TRC's website as a promotional toolkit download, and hard copies are available by request. TRC also provided 500 brochures to the County of Siskiyou General Services, Yreka to use at an event they were hosting.

SUMMARY OF ADDITIONAL EDUCATION AND OUTREACH BY CHANNEL

Additionally, TRC provided the California Product Stewardship Council a PDF of the brochure to include in an email blast. This resulted in making contact with the City of Oakland Public Works Department. TRC sent them 200 HHW brochures to share with property owners of multi-family properties in Oakland. The department also included a digital version on their property manager's toolkit online.

EXHIBIT 24: HHW TRI-FOLD BROCHURE

Outside:



Inside:



SUMMARY OF ADDITIONAL EDUCATION AND OUTREACH BY CHANNEL

UTILITY PROGRAM/IMPLEMENTOR OUTREACH

The TRC staff engaged with the industry leading company, Cadmus, to produce a report identifying current demand response projects. This report was able to show TRC which implementers had current projects of demand response that involved thermostat replacement components. TRC focused efforts on these implementers as a source for large thermostat replacement in areas such as low-income and multi-family.

TRC staff wrote model utility implementer RFP requirements to share with utility companies (Appendix 13). The focus of the model is to help utilities expand environmental compliance requirements for their implementers. This language would essentially be a term of agreement between the utility company and the hired implementer. TRC also began engagement with two non-TRC members interested in the recycling mercury issue, ecobee and NEST, by submitting to them MOU's. All parties involved hope to do more with the TRC program.

In April TRC signed up the largest solar installer in the state, SolarCity, to be part of the program. A total of 31 locations were sent TRC recycling bins.

TRC engaged utility implementers who are members of Association of Energy Service Professionals (AESP). In May TRC sent an email to AESP's subscriber list to remind them of their regulatory obligations and offer them a free TRC recycling container (Appendix 14). TRC sent a follow up email in August (Appendix 15). The email in May received a 16% open rate and the one in August received an 18% open rate. TRC did not receive any requests for the free recycling bin offer.

HVAC TECHNICIAN SURVEY

TRC hired a third-party to create a contractor behavior survey to collect first-hand accounts about recycling practices and compliance patterns of technicians as well as company level acceptance/resistance to compliance. The technician survey was conducted in-person by TRC staff and administered via touch screen devices at several HVAC trade shows nationwide, including the

SUMMARY OF ADDITIONAL EDUCATION AND OUTREACH BY CHANNEL

IHACI show in California. The surveys were initiated by asking contractors to take a brief five minute survey regarding recycling behavior for a chance to win a Bosch Tool.

If a technician indicated interest in participating they were handed the survey in the form of a touch-screen tablet which had the survey questions already displayed for convenience. Survey participation was incentivized by entry into a prize raffle for a Bosch tool give-away. The survey had 46 respondents, and while it included contractors from several states, generally contractor behavior tends to be similar nationwide.

Demographic

The first questions asked of the technicians were to determine their demographic:

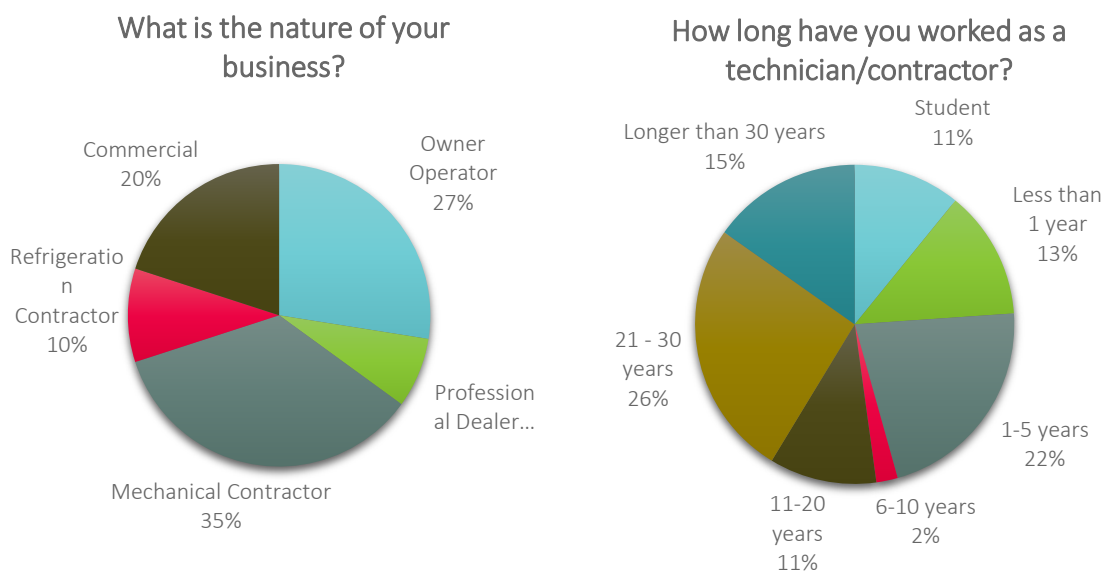

The demographic data shows that there was a widely varied mix of business sectors and experience levels. This means that the findings from the survey can be applied generally without a need for demographic qualifiers. The largest business sector was Mechanical Contractor followed by Owner Operator. These two sectors comprised 62% of the responding technicians. The experience range of the respondents was diverse, reflecting a balance of both new and experienced technicians.

SUMMARY OF ADDITIONAL EDUCATION AND OUTREACH BY CHANNEL

Disposal

To better understand where technicians dispose of mercury thermostats the following question was posed:

Where do you dispose of the mercury containing thermostats you collect?

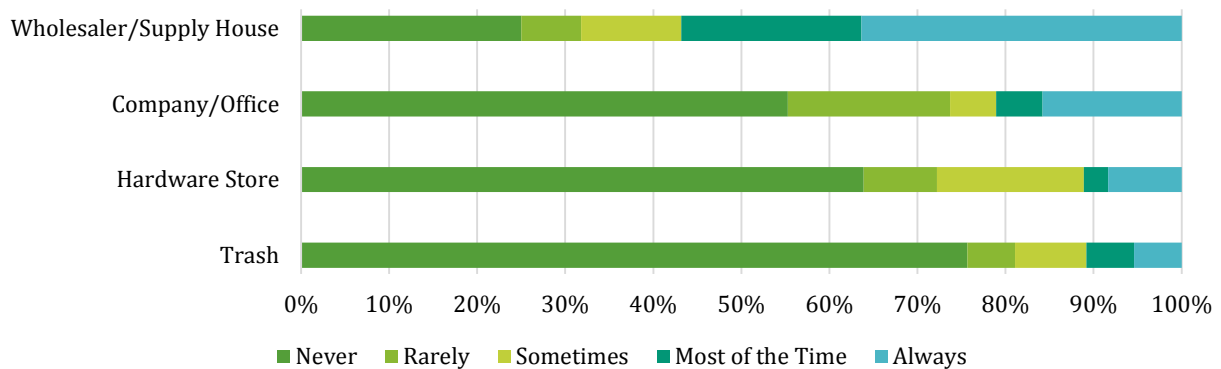

The above chart shows that the main location for the disposal of mercury containing thermostats is at the wholesaler. It also points out that roughly 25% of technicians do at least occasionally throw the thermostats in the trash. The data shows that when technicians do dispose of the mercury containing thermostats that they generally take them to the correct place, the wholesaler, but it also shows that there is room for improvement in keeping the thermostats out of the trash.

The survey then inquired about what internal mechanisms employers might be using to encourage technicians to recycle thermostats:

SUMMARY OF ADDITIONAL EDUCATION AND OUTREACH BY CHANNEL

Are you required by your employer to recycle mercury containing thermostats?

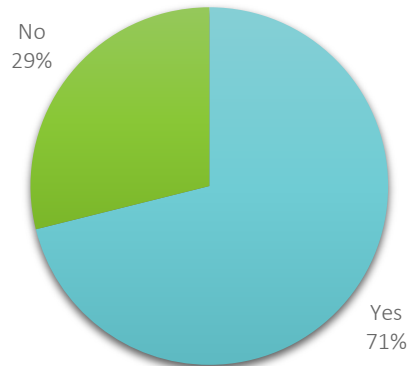

The fact that only 71% of employers require their technicians to recycle mercury containing thermostats might explain why 25% of technicians may occasionally dispose of them in the trash. In order to verify this a cross reference was drawn between whether employers require recycling and technicians that throw away thermostats in the trash.

Are you required by your employer to recycle mercury containing thermostats?

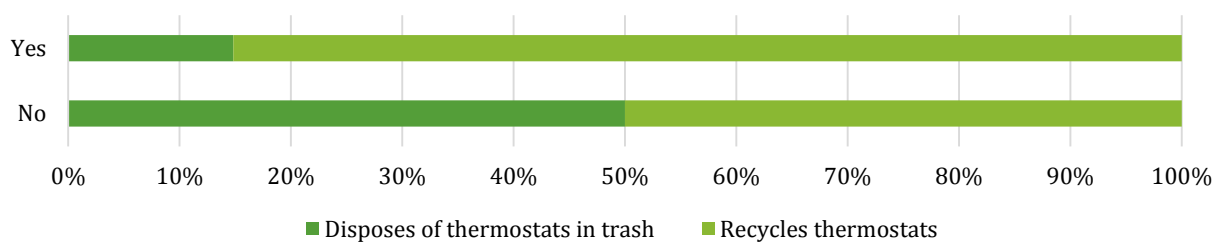

The above chart shows that 85% of technicians whose employer requires recycling of mercury containing thermostats actually recycle. By contrast, only 50% recycle without employer requirement. This strongly suggests that employer policies do have a substantive impact on recycling by employees.

SUMMARY OF ADDITIONAL EDUCATION AND OUTREACH BY CHANNEL

Mercury Containing Thermostat Prevalence

In an effort to determine how many mercury containing thermostats are still in use and whether the number in use has significantly decreased the following question was posed:

Would you say that during the time you have worked as a technician/contractor the number of mercury containing thermostats you encounter has...

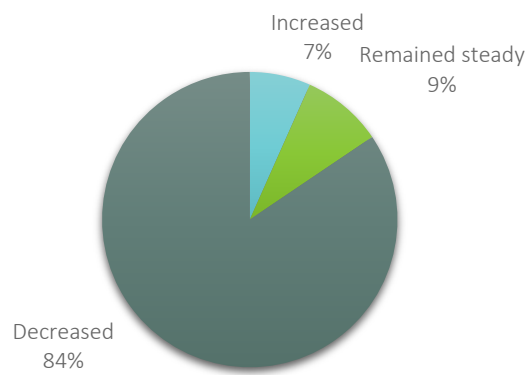

When asked how the number of mercury containing thermostats encountered during their career had changed most technicians felt that there had been a decrease. This leads to the conclusion that the number of available thermostats has also decreased.

Environmental Concern

To gauge the level of which technicians are concerned about the environment and how mercury plays in to that the following question was asked of technicians.

SUMMARY OF ADDITIONAL EDUCATION AND OUTREACH BY CHANNEL

Which of the following statements best reflects your personal opinion of the harmfulness of mercury?

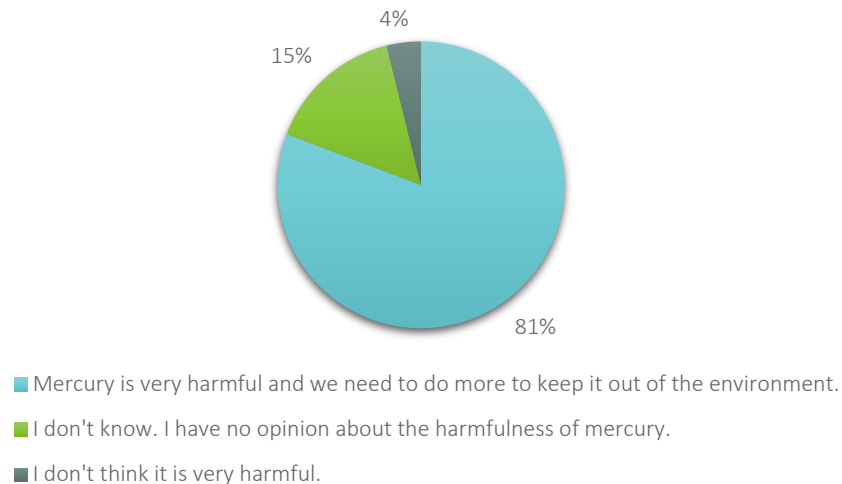

The above chart identifies that most technicians feel that mercury is very harmful and needs to be kept out of the environment. This suggests that a campaign that highlights the negative impact that mercury has on the environment and draws the connection to how technician recycling can help reduce these impacts may be an effective way to boost participation.

Conclusions

The majority of technicians surveyed realize that mercury is harmful and needs to be kept out of the environment. However, 25% of technicians still dispose of mercury containing thermostats in the trash. Through this survey it is also known that over a quarter of technician employers do not require that their technicians recycle mercury containing thermostats. This suggests that TRC should work with employers to educate technicians on the program and encourage employers to require that mercury containing thermostats are disposed of properly. Since most technicians personally believe that mercury is bad for the environment creating an awareness campaign educating technicians on the importance of recovering mercury containing thermostats will aid in increasing participation. See Appendix 16 for survey raw results.

NATIONAL PROGRAM EXPENSES

Below is a summary of TRC's national program expenses for 2015. A copy of TRC's 2014 IRS Form 990 is included in Appendix 21.

EXHIBIT 25: 2015 PROGRAM ADMINISTRATIVE EXPENSES

Program Component	2014	2015	% Change
TRC Staff and Administration	\$ 593,631	\$ 625,205	5%
Recycling Costs	\$ 356,043	\$ 347,555	-2%
Incentive/Promotional Payments	\$ 47,712	\$ 42,224	-12%
New Collection Containers	\$ 15,108	\$ 10,960	-27%
Travel	\$ 70,120	\$ 81,152	16%
Legal	\$ 40,373	\$ 21,228	-47%
Direct Expense for Marketing & Outreach	\$ 289,347	\$ 277,995	-4%
Total (expenses)	\$1,412,333	\$1,406,319	0%

Compared to last year, variances in these program components were flat. Causes for changes include:

- **Recycling Costs:** A decrease in whole thermostats processed as compared to 2014. Recycling costs are directly related to how many whole thermostats are collected at TRC's processing facility in Golden Valley, MN. The program's collections decreased by a little over 2%.
- **Incentive/Promotional Payments:** Incentive payments in Maine were flat. In Vermont they were up with more Retailers and Wholesalers participating. California incentive expenses were down slightly, and Illinois promotional payments were down significantly due to a large wholesaler choosing not to participate in an incentive program.
- **New Collection Containers:** Orders were down 27%. TRC expects a continued decrease in container orders because the program is operating in a mature collection environment and available new locations to collect are decreasing.
- **Travel:** The Director of National Accounts spent more than 60% of his time attending trade shows, site visits, and attending meetings with key corporate contacts. TRC visited 22 states, up 38% compared to 2014.

NATIONAL PROGRAM EXPENSES

- Direct Expense for Marketing and Outreach:** The category used for Marketing Consulting was down considerably compared to 2014 due to the Director of Marketing and Communications taking on more responsibility. TRC also spent less on retail displays compared to 2014. This is as a result of declining available locations which were willing to accept merchandising displays for their businesses. Lastly, both Advertising and Graphic Design increased as TRC created its new 2016 marketing campaign, “Recycle every mercury thermostat, every time”.

EXHIBIT 26: 2015 PROGRAM EXPENSES WITH CALIFORNIA SPECIFIC COSTS

Program Component	Total Expenses	CA
TRC Staff and Administration	\$ 625,204.88	\$ 44,137.29
Recycling Costs	\$ 347,555.25	\$ 31,955.00
Incentive/Promotional Payments	\$ 42,224.42	\$ 12,597.69
New Collection Containers	\$ 10,960.00	\$ -
Travel	\$ 81,152.16	\$ 10,655.88
Legal	\$ 21,228.28	\$ 1,252.77
Direct Expense for Marketing & Outreach	\$ 277,994.50	\$ 16,618.46
Total (expenses)	\$ 1,406,319.49	\$ 117,217.08

- TRC Staff and Administration:** On July 1st 2015, TRC changed policy regarding tracking of employee’s time worked. This procedural change was predicated by state specific statutory regulations for TRC, particularly requirements on TRC to report costs associated with its employee’s time allocated to state specific activities. This policy change was for all TRC employees, including those who were exempt and non-exempt. The procedure was implemented starting in July to offset this requirement. Although not a perfect subset of data, the hours worked (as a percentage) were then mirrored to reflect employee’s time worked for the first half of the year. The decision to mirror time worked was determined due to the inaccuracies of having each employee go back to the start of the year and identify their hours worked by state, particularly for those employees whom were exempt. TRC acknowledges that it may under-estimate the hours worked in the state for 2015.

NATIONAL PROGRAM EXPENSES

However, all new employees after July 1st 2015 and any time entered for 2016 will accurately capture each employee's actual time worked by state.

- **New Collection Containers:** Fulfillment of new collection containers is done annually at TRC's processing facility in Golden Valley, MN. TRC does not currently allocate the costs of new containers to specific states, instead choosing to keep this in one cost center and including any costs from an order for containers in "Recycling Costs". In 2015, California ordered 10.89% of all new container orders.

LISTING OF 2015 CHANGES & EVALUATION

This section of the report examines the annual performance of the thermostat collection recycling program in terms of bins, thermostats, and mercury collected as well as the year over year progression of the program.

TRC notes, that the mercury auto switch (ELVS) program collections have been trending downward or flat at best in recent years in California. According to a recent report, “they have not been placed in vehicles since model year 2003.” Mercury switch thermostats have not been sold since the mid 2000’s. Moreover, many were replaced with non-mercury units because electronic programmable thermostats had become available many years earlier. Thus, given the correlation of neither discontinued product being placed in the market for 10 or more years, TRC results will reflect similar indicators from the mercury auto switch program.

PROGRAM PERFORMANCE OVER TIME

On average, the program has **collected 127.6 pounds of mercury and 9,553 thermostats per year** since 2001. In 2015 the program **collected 214.84 pounds of mercury from 18,260 thermostats**, a decrease from the previous year of 19.5% in pounds of mercury and 9.5% in thermostats. Figure 1.1 displays the total number of bins collected, the total number of thermostats, and the total pounds of mercury collected in the state since the beginning of the program.

LISTING OF 2015 CHANGES & EVALUATION

FIGURE 1.1: PROGRAM PERFORMANCE OVER TIME

Year	Number Bins	Number Stats	Lbs Mercury
2001	2	182	4.94
2002	14	702	10.47
2003	47	2,395	38.89
2004	55	3,025	36.57
2005	65	3,901	45.86
2006	103	5,110	77.37
2007	112	5,750	83.27
2008	142	7,007	104.82
2009	152	7,441	103.60
2010	280	13,340	185.80
2011	399	18,697	254.84
2012	402	16,353	219.70
2013	575	20,956	265.52
2014	607	20,178	266.89
2015	513	18,260	214.84
<i>Average</i>	<i>231.2</i>	<i>9,553.1</i>	<i>127.6</i>
<i>Total</i>	<i>3,468</i>	<i>143,297</i>	<i>1,913</i>

Figure 1.2 graphically displays the number of bins collected in the state over time as well as the total number of bins collected in the US over the same time period. The figure shows that the number of bins collected annually increased from 2001 to 2014, but fell slightly from 2014 to 2015. The largest increased were seen from 2009 to 2011 and from 2012 to 2013.

LISTING OF 2015 CHANGES & EVALUATION

FIGURE 1.2. BINS COLLECTED OVER TIME IN STATE AND NATIONALLY

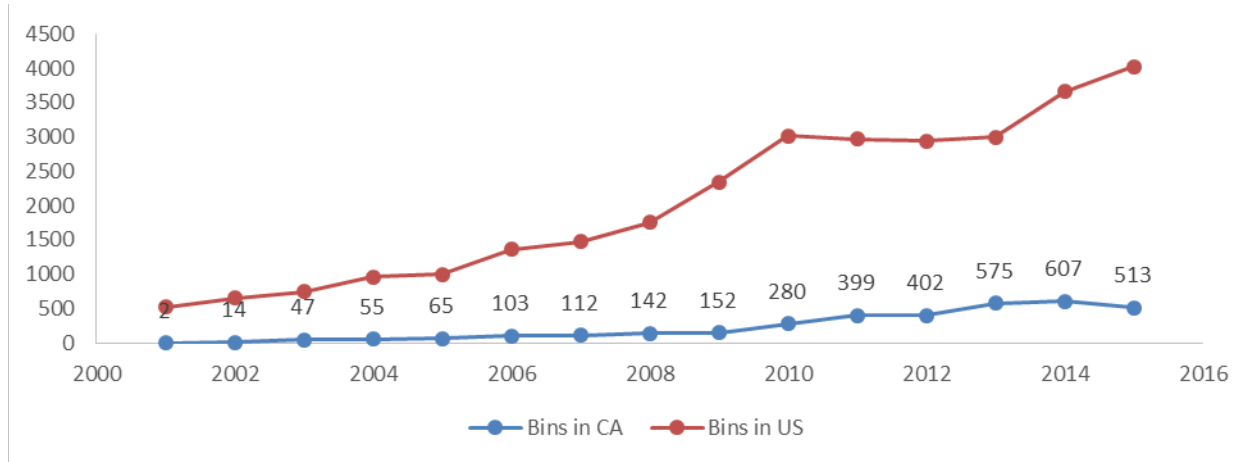

In CA, the **pounds of mercury collected in 2015 decreased by 19.5% over 2014 levels**. Since 2001, the annual pounds of mercury collected in CA has increased by an average of 43%. During the same time period, the pounds of mercury collected in the nation increased by 17% per year. From 2002 through 2010 the pounds of mercury collected in the state increased annually by an average of 64.8%, from 2011 through 2015, the pounds of mercury collected increased annually by an average of only 5.0%. Figure 1.3 displays the total number of pounds of mercury collected in the state over time as well as the year over year percent increase (or decrease) in the state and the US as a whole.

LISTING OF 2015 CHANGES & EVALUATION

FIGURE 1.3: POUNDS OF MERCURY COLLECTED IN PROGRAM AND YEAR OVER YEAR CHANGES IN STATE AND US.

Year	Total Lbs Hg	% Change State	% Change US
2001	4.94	NA	89.4%
2002	10.47	111.9%	13.7%
2003	38.89	271.4%	11.0%
2004	36.57	-6.0%	17.0%
2005	45.86	25.4%	11.1%
2006	77.37	68.7%	32.1%
2007	83.27	7.6%	2.0%
2008	104.82	25.9%	16.3%
2009	103.60	-1.2%	16.3%
2010	185.80	79.3%	26.1%
2011	254.84	37.2%	3.6%
2012	219.70	-13.8%	-5.3%
2013	265.52	20.9%	-4.8%
2014	266.89	0.5%	12.9%
2015	214.84	-19.5%	-1.4%
Average	127.56	43%	16%

The state of CA collected 18,260 thermostats in 2015. This was a **9.5% decrease from the number of thermostats collected in 2014** but a **257% increase in the last decade**. The number of thermostats collected annually in CA has increased by an **average of 55% every year since 2001**. During the same time period, the number of thermostats collected in the US has increased by an annual average rate of 11%. Figure 1.4 displays the total number of thermostats collected in the state and the nation and figure 1.5 shares the underlying data as well as the calculated year over year percent change.

LISTING OF 2015 CHANGES & EVALUATION

FIGURE 1.4: NUMBER OF THERMOSTATS COLLECTED OVER TIME STATE AND NATIONAL

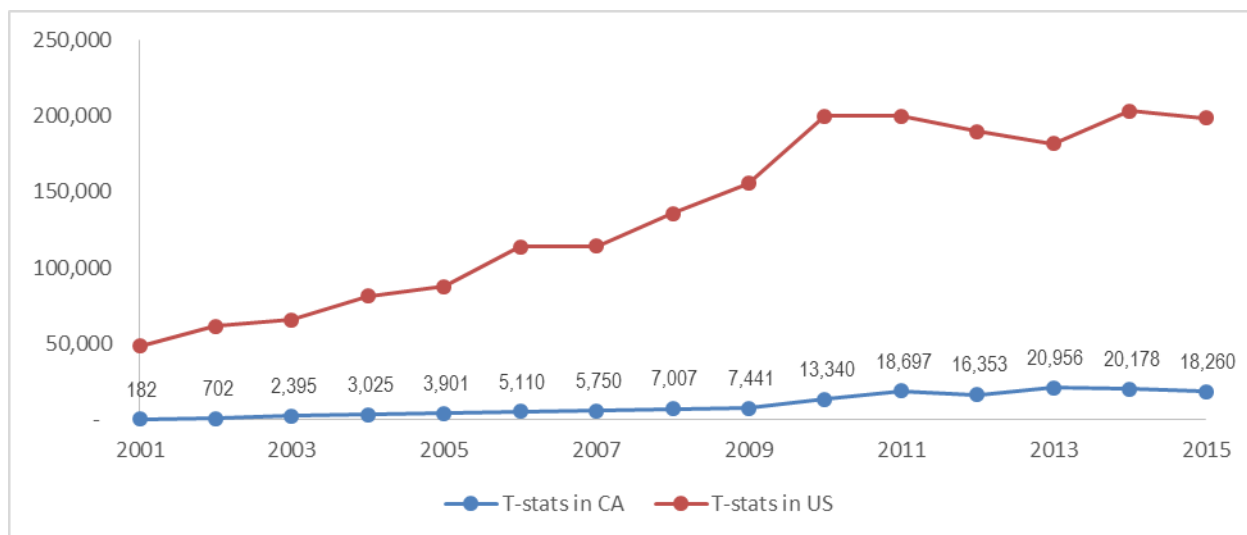

FIGURE 1.5: THERMOSTATS COLLECTED IN CA AND US OVER TIME AND YEAR OVER YEAR PERCENT CHANGE

Year	T-stats in CA	T-stats in US	% Change State	% Change US
2001	182	48,350	NA	NA
2002	702	61,422	286%	27%
2003	2,395	65,778	241%	7%
2004	3,025	81,115	26%	23%
2005	3,901	87,754	29%	8%
2006	5,110	113,658	31%	30%
2007	5,750	114,158	13%	0%
2008	7,007	135,646	22%	19%
2009	7,441	155,731	6%	15%
2010	13,340	200,064	79%	28%
2011	18,697	199,918	40%	0%
2012	16,353	189,619	-13%	-5%
2013	20,956	181,600	28%	-4%
2014	20,178	203,346	-4%	12%
2015	18,260	198,603	-10%	-2%
Average	9,553.1	135,784.1	55%	11%

LISTING OF 2015 CHANGES & EVALUATION

Figure 1.6 displays the monthly distribution of bins and thermostats collected in the state over 2015. The months with the greatest number of bins returned were **December** (60 bins), **August** (54 bins) and **January** (51 bins). The months with the greatest number of thermostats returned were **December** (1,872 thermostats), **January** (1,843 thermostats), and **August** (1,800 thermostats). Conversely, the months with the fewest number of thermostats returned in 2015 were February, June and March.

FIGURE 1.6. THERMOSTATS AND BINS COLLECTED PER MONTH 2015

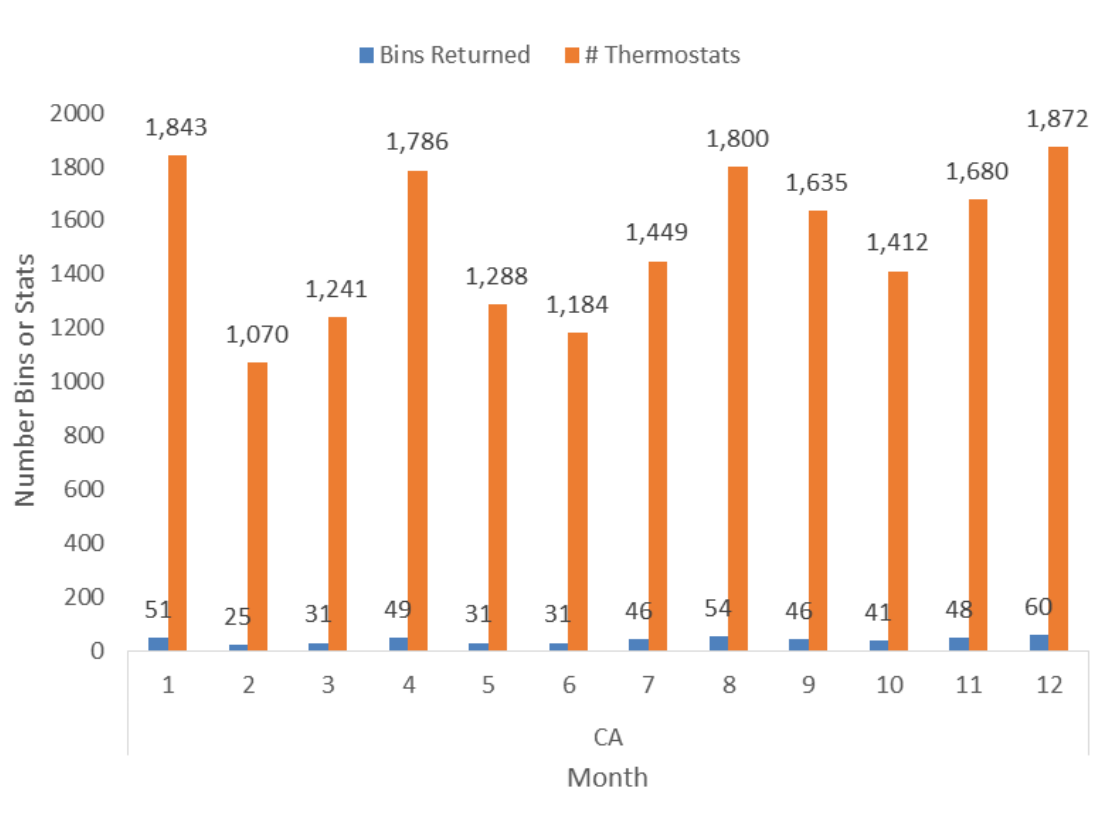

The highest number of thermostats per bin returned was in **February** (42.8) and **May** (41.5). Figure 1.7 shows the average number of thermostats per returned bin per month for the year.

LISTING OF 2015 CHANGES & EVALUATION

FIGURE 1.7: AVERAGE THERMOSTATS PER BIN RETURNED PER MONTH

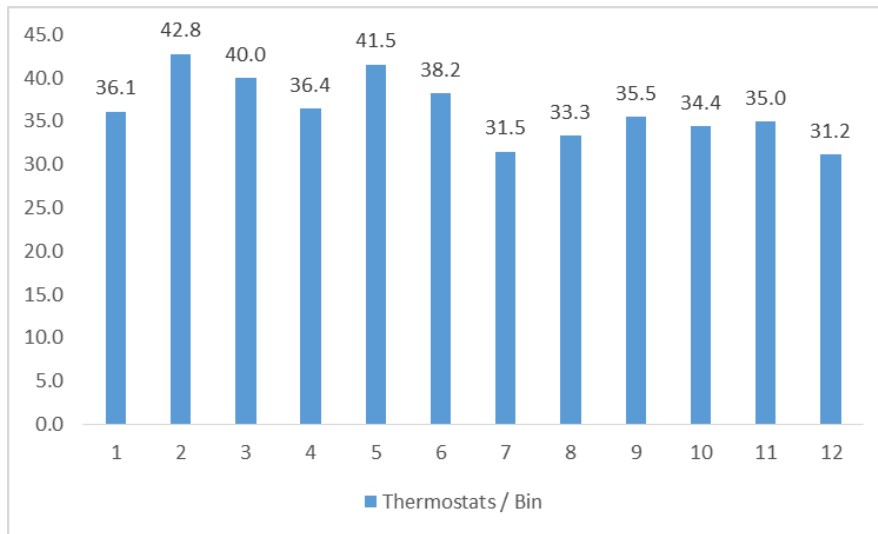

Figure 1.8 displays the average number of thermostats returned per bin in the state and in the US since the beginning of the state program. Nationally, the number of thermostats per bin has been decreasing annually since 2000. In CA the number of thermostats per bin in 2015 (**35.6 thermostats / bin avg.**) was the lowest on record with the exception of 2014, when the average was 33.2 thermostats per bin. The 2015 average was below the 15 year average of 49.8 thermostats per bin.

LISTING OF 2015 CHANGES & EVALUATION

FIGURE 1.8: AVERAGE NUMBER OF THERMOSTATS PER BIN OVER TIME IN STATE AND NATIONAL

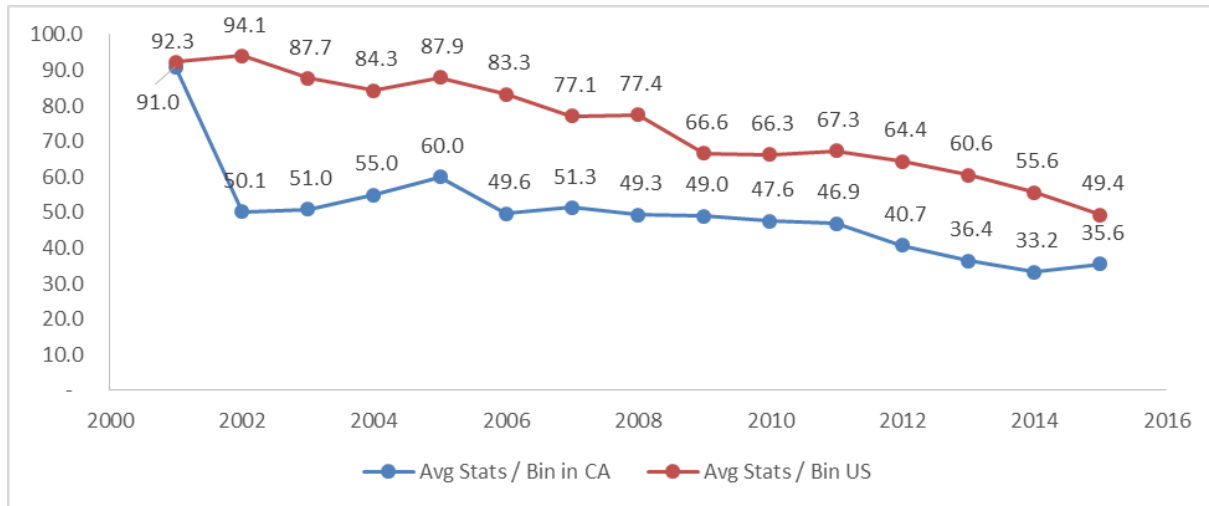
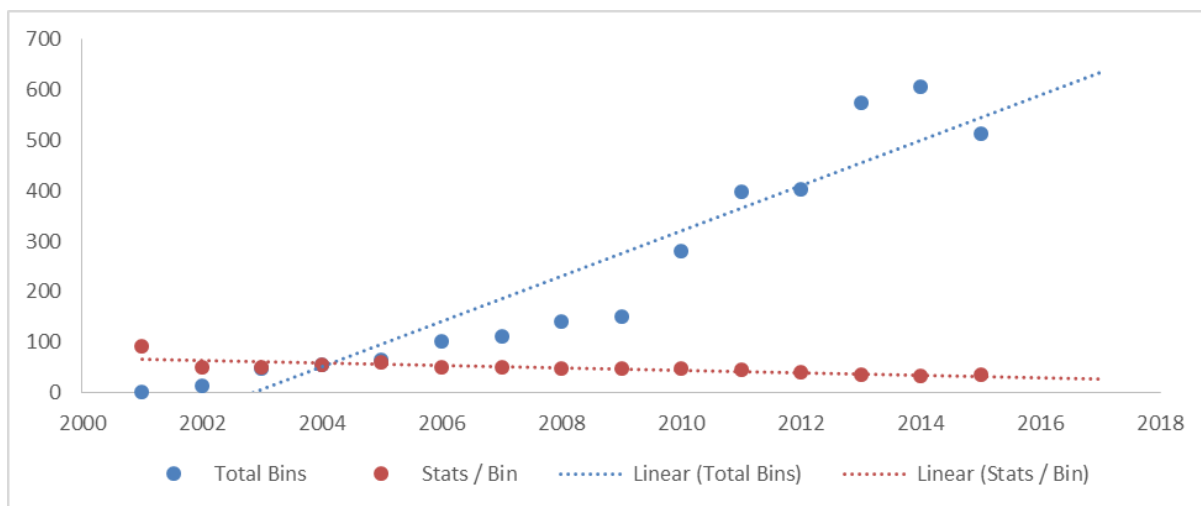

Figure 1.9 plots the total bins returned over time along with the average number of thermostats per bin over the same period to see whether or not there is a relationship between the two. A linear regression found a negative correlation ($r=-.72$, slope $=-.046$) between the two variables. This suggests that as more bins are returned, the number of thermostats per bin declines.

FIGURE 1.9: TOTAL BINS AND AVERAGE NUMBER OF THERMOSTATS PER BIN OVER TIME



LISTING OF 2015 CHANGES & EVALUATION

The **total pounds of mercury collected per 10,000 residents was 0.55 in 2015**. This is lowest figure for pounds of mercury per 10,000 residents since 2010. The record high for the state of CA of 0.69 pounds of mercury collected per 10,000 residents was set in 2013. While the 2015 figure is a 20% decrease below the 0.69 pounds per 10,000 residents collected in 2014, it is two and a half times greater the 0.22 pounds per 10,000 residents collected a decade ago. There was a major increase in pounds per resident collected from 2009 to 2011, and since 2011 the pounds collected per 10,000 residents has remained above .50. Figure 1.10 displays the total pounds of mercury collected per 10,000 state residents over time.

FIGURE 1.10: POUNDS OF MERCURY COLLECTED ANNUALLY PER 10,000 RESIDENTS

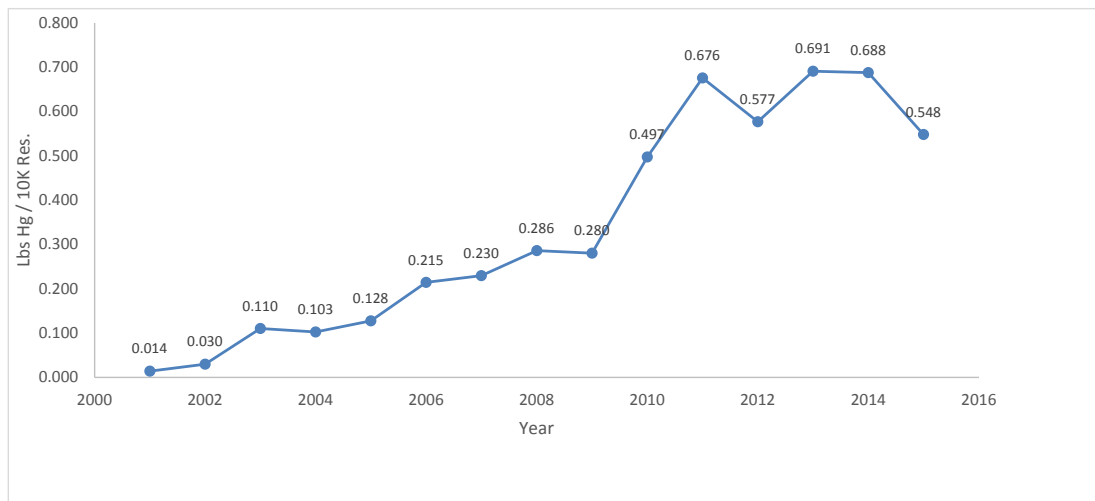

CHANNEL PARTNER ANALYSIS

This section of the report examines the partner locations in more detail. The majority of thermostats collected in state were through **wholesalers (89%)** with the remaining thermostats collected by **household hazardous waste facilities (6%)**, **contractors (5%)** and **retailers (0.01%)**. Figure 2.1 shows the distribution of thermostats collected by location type in 2015.

LISTING OF 2015 CHANGES & EVALUATION

FIGURE 2.1: THERMOSTATS COLLECTED BY LOCATION TYPE IN 2015

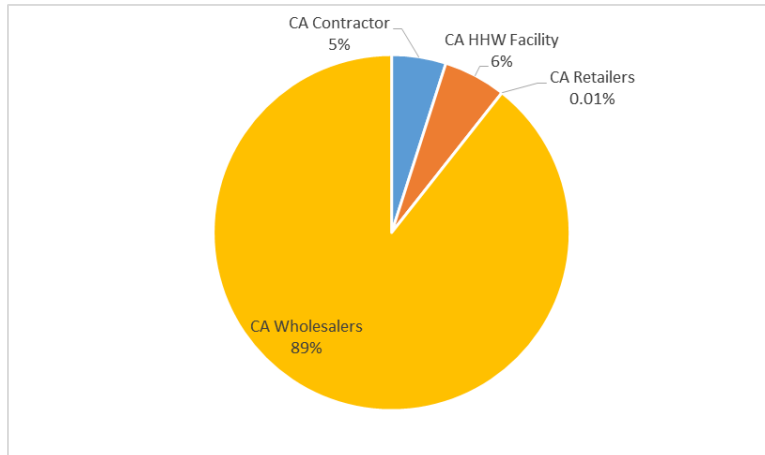

The number of bins returned by wholesalers decreased from 571 bins in 2014 to 456 bins from wholesalers in 2015, yet wholesalers remain by far the most common returner of bins in the state. The number returned by household hazardous waste facilities increased from 22 bins in 2014 to 32 bins in 2015. At the same time, the number of bins returned by contractors increased from 12 to 24 from 2014 to 2015. Figure 2.2 displays the change in the number of bins returned by thermostat collection type over time in the state.

LISTING OF 2015 CHANGES & EVALUATION

FIGURE 2.2: THERMOSTAT BIN RETURNS BY LOCATIONS OVER TIME

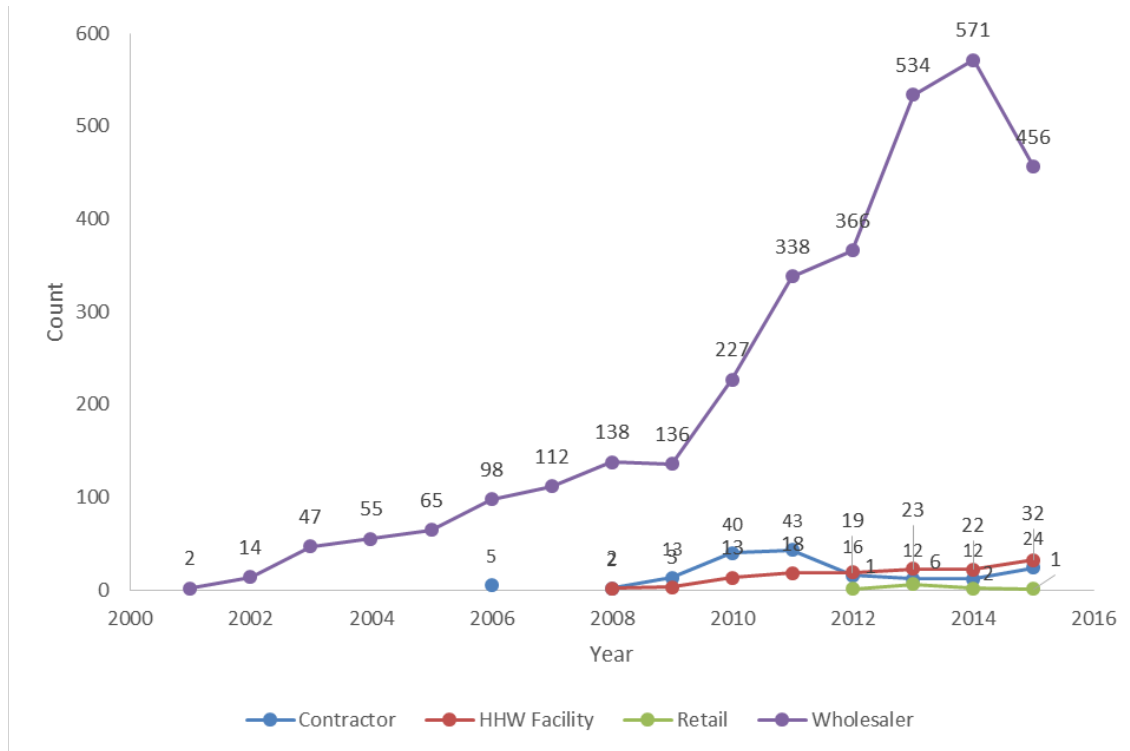

In 2015, **61.7% of the locations** that had a bin in the state of CA sent back at least one bin for recycling. The distribution is displayed in Figure 2.3.

LISTING OF 2015 CHANGES & EVALUATION

FIGURE 2.3: PERCENTAGE OF STORES RETURNING A BIN IN 2015

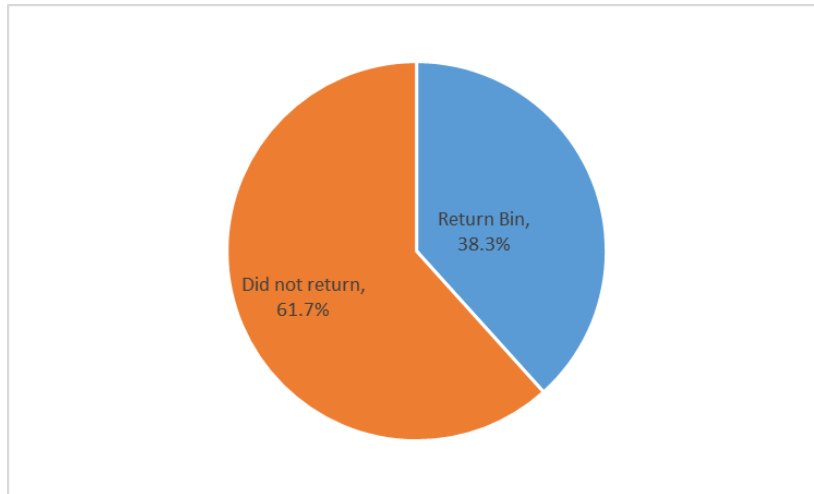
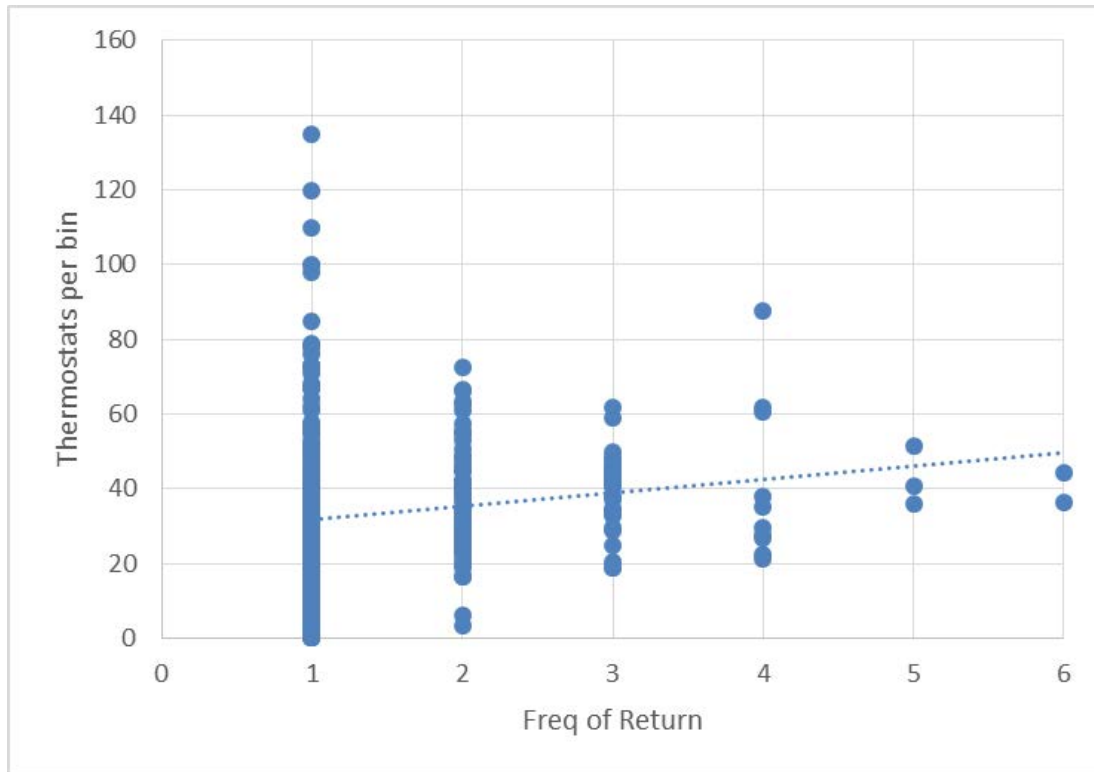

Figure 2.4 is a scatter plot comparing the frequency of bin returns per location and the number of thermostats per bin. The analysis sought to determine whether there was any correlation between the frequency of return and the number of thermostats per bin. While there was only a weak statistical correlation between the two variables, the scatter data does seem to slightly indicate that bins that were returned more frequently also tended to have more thermostats per bin in CA.

LISTING OF 2015 CHANGES & EVALUATION

FIGURE 2.4: CORRELATION OF FREQUENCY OF BIN RETURN AND NUMBER OF THERMOSTATS PER BIN



An analysis of the top performing counties in terms of total bin returns and total thermostats returned in 2015 was conducted. The county with the most bins returned in 2015 was **Los Angeles (152 bins)**, followed by **San Diego (51 bins)** and **Orange (34 bins)**. The counties with the most thermostats returned in 2015 were also **Los Angeles (5,625)**, **San Diego (1,866 thermostats)** and **Orange (1,770 thermostats)**. Figure 2.5 displays the total bins and thermostats returned, by county, in 2015.

LISTING OF 2015 CHANGES & EVALUATION

FIGURE 2.5: BIN RETURNS AND TOTAL THERMOSTATS RETURNED IN 2015 BY COUNTY

County	Total Bins	Total T-stats
Los Angeles County	152	5,625
San Diego County	51	1,866
Orange County	43	1,770
San Bernardino County	37	1,297
Riverside County	35	1,260
Sacramento County	31	860
Alameda County	22	577
San Joaquin County	17	551
Ventura County	17	655
Santa Clara County	16	603
Kern County	13	286
San Mateo County	11	257
Fresno County	10	347
Contra Costa County	7	332
Nevada County	7	253
Butte County	5	195
Shasta County	4	84
Solano County	4	125
Stanislaus County	4	276
San Francisco County	3	157
San Luis Obispo County	3	132
Sonoma County	3	118
Marin County	2	118
Monterey County	2	73
Santa Barbara County	2	75
Yolo County	2	50
El Dorado County	1	6
Imperial County	1	22
Lassen County	1	1
Mendocino County	1	135
Merced County	1	17
Napa County	1	14
Placer County	1	14
Santa Cruz County	1	73
Sutter County	1	16
Tulare County	1	20

U.S. Air Conditioning Distributors (103 bins) returned the highest number of bins in the state in 2015, followed by **Johnstone Supply Co. (83 bins)** and **Refrigeration Supplies Distributor**

LISTING OF 2015 CHANGES & EVALUATION

(33 bins). In addition to the top performers included in the figure, 48 additional program partners returned three or fewer bins each. Figure 2.6 displays the top performing partners in terms of total bins returned in 2015.

FIGURE 2.6. TOP PERFORMING CHANNEL PARTNERS IN STATE

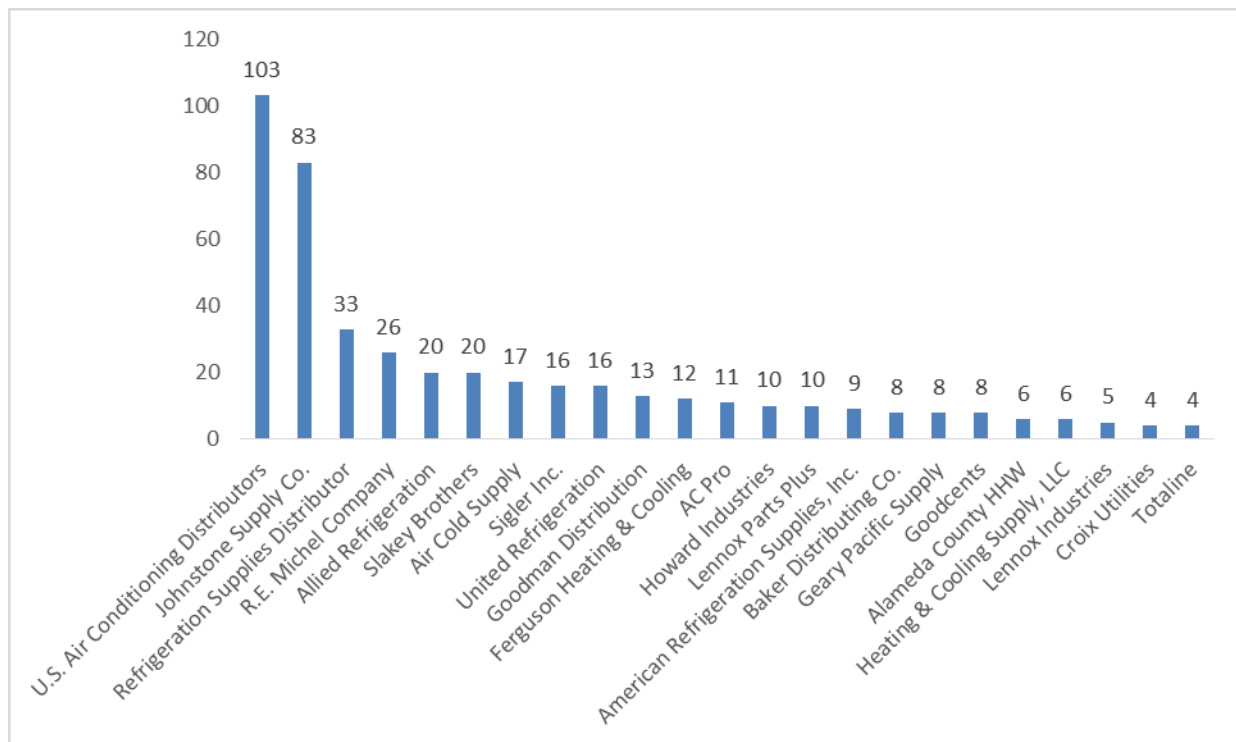

LISTING OF 2015 CHANGES & EVALUATION

Figure 2.7 looks at the top performers in a more detail. The figure includes the top performers for the year by each of the following categories: total bins returned, total thermostats, and average number of thermostats per bin.

FIGURE 2.7. TOP PERFORMING PARTNERS BY TOTAL BINS, TOTAL THERMOSTATS, AND THERMOSTATS PER BIN

	No. of Bins	No. of Thermostats	Thermostats / Bin
U.S. Air Conditioning Distributors	103	4,747	46.1
Johnstone Supply Co.	83	3,495	42.1
Refrigeration Supplies Distributor	33	1,128	34.2
R.E. Michel Company	26	781	30.0
Allied Refrigeration	20	785	39.3
Slakey Brothers	20	505	25.3
Air Cold Supply	17	614	36.1
Sigler Inc.	16	374	23.4
United Refrigeration	16	432	27.0
Goodman Distribution	13	249	19.2
Ferguson Heating & Cooling	12	373	31.1
AC Pro	11	381	34.6
Howard Industries	10	213	21.3
Lennox Parts Plus	10	305	30.5
American Refrigeration Supplies, Inc.	9	275	30.6
Baker Distributing Co.	8	313	39.1
Geary Pacific Supply	8	343	42.9
Goodcents	8	379	47.4
Alameda County HHW	6	179	29.8
Heating & Cooling Supply, LLC	6	197	32.8
Lennox Industries	5	110	22.0
Croix Utilities	4	169	42.3
Totaline	4	115	28.8

TRC conducted several activities in 2015 as a way to increase the number of bins and thermostats returned in the state. These activities included site visits and ‘miss you’ calls to collection locations that may not have participated in the program recently. In 2015, a total of **66 site visits** were conducted in CA and **87 ‘Miss You’ calls** were placed. Figure 2.8 displays the relationship between

LISTING OF 2015 CHANGES & EVALUATION

the number of site visits per month, the bin returns per month, and the number of thermostats (in 100's) returned per month. Although the figure seems to suggest there is a positive relationship between the number of visits and calls with the number of thermostats returned (in the figure the number of bins seems to go up at the same time as the number of visits), there was not a statistically significant relationship between the two variables.

FIGURE 2.8: RELATIONSHIP BETWEEN SITE VISITS AND BINS AND THERMOSTATS RETURNED PER MONTH

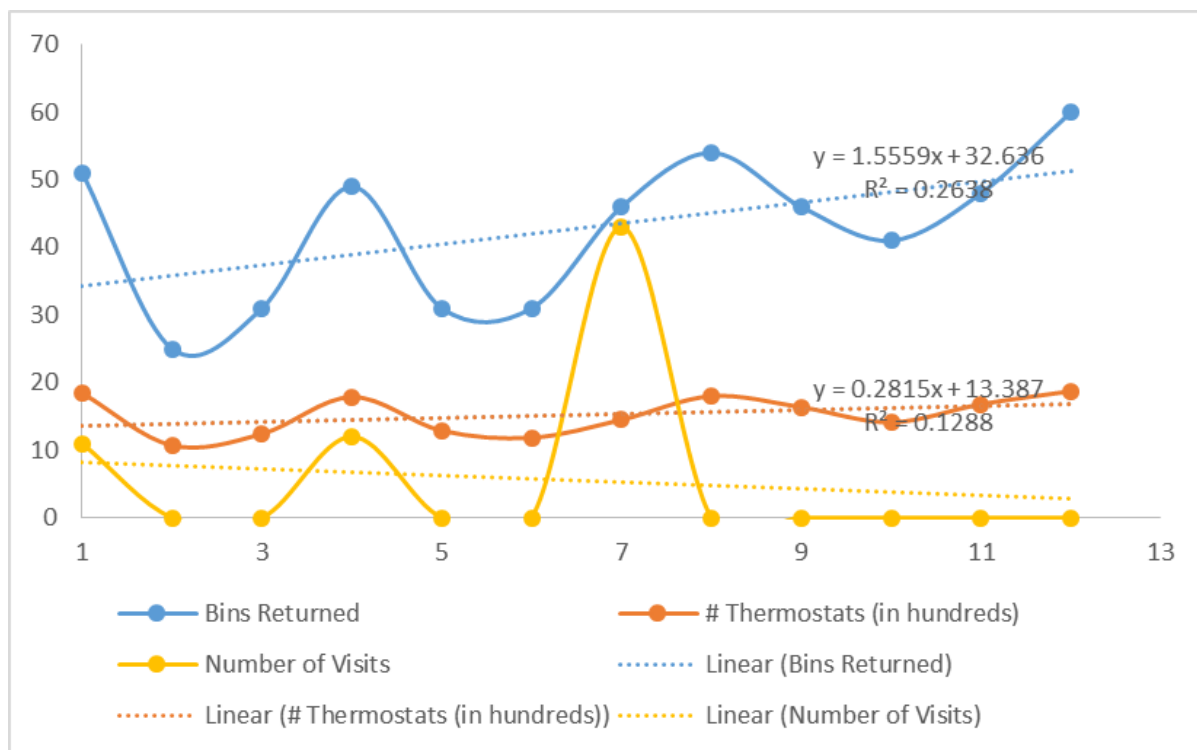
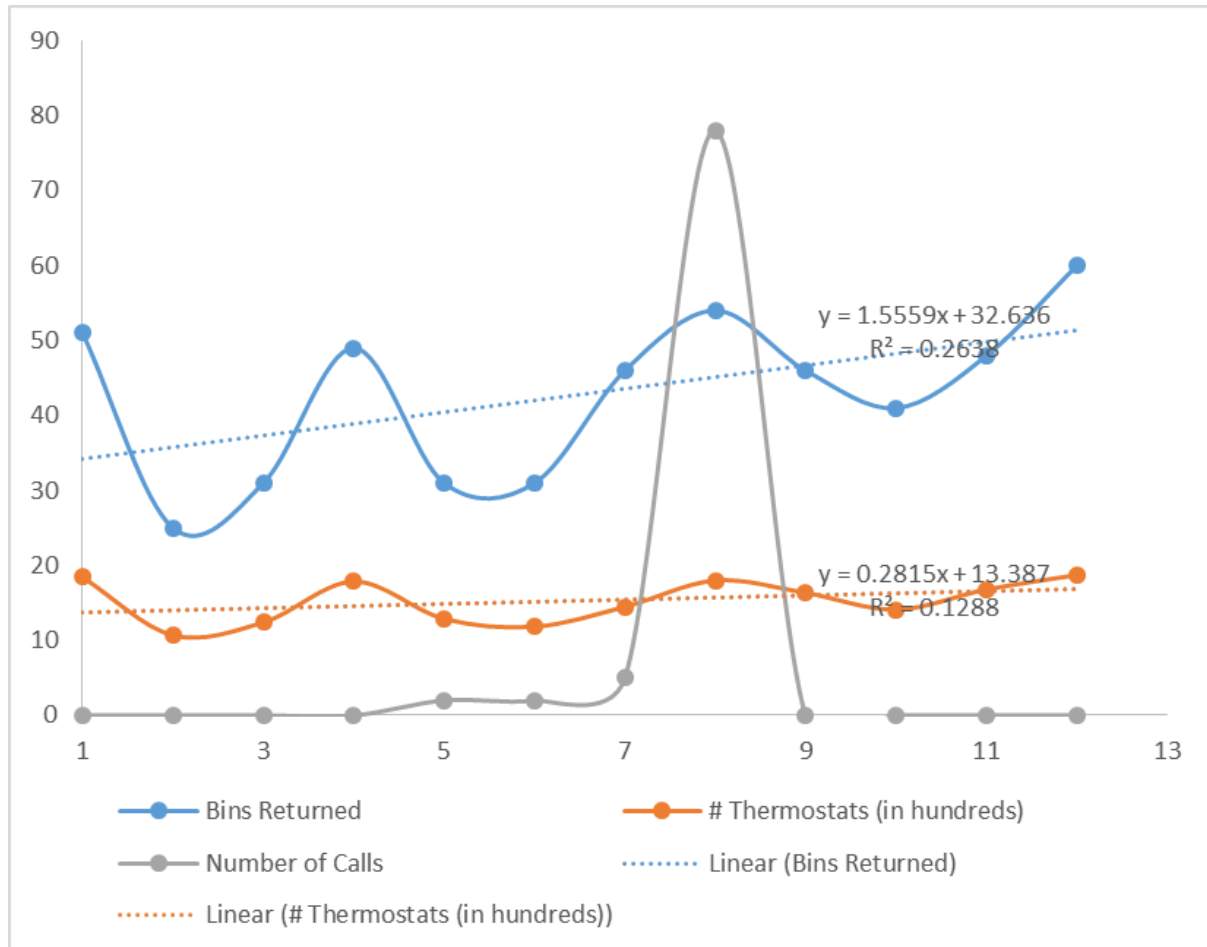

Figure 2.9 displays the relationship between the number of calls per month, the bin returns per month, and the number of thermostats (by 100's) returned per month. Once again there was not a statistically significant relationship between the two variables.

LISTING OF 2015 CHANGES & EVALUATION

FIGURE 2.9: RELATIONSHIP BETWEEN ‘MISS YOU’ CALLS AND BINS AND THERMOSTATS RETURNED PER MONTH



COMPARISONS TO NATIONAL AND OTHER STATE'S DATA

To compare how the state collection partners performed in 2015, the national averages for the number of bins returned per total locations since 2012 was calculated and compared to the state average over the same time period. The average numbers of bins includes locations that did not return any bins in a given year. It should be noted that when making comparisons each state has different regulations, housing stock mix, local policies, and incentives that may have a significant

LISTING OF 2015 CHANGES & EVALUATION

impact on returns. Overall, the average number of bin returned per location per year was higher in CA than the US average and the annual averages are shown in figure 3.1.

FIGURE 3.1: AVERAGE NUMBER OF BINS RETURNED PER LOCATION PER YEAR

	2012	2013	2014	2015
US Total	1.4	1.4	1.6	1.8
CA Average	2.7	3.8	4.0	3.4

Figure 3.2 displays the top 10 performing locations in CA since 2012 and figure 3.3 displays the top 10 partners in the US over the same time period in terms of the number of bins returned. US Air Conditioning Distributors, Johnstone Supply, and Refrigeration Supplies Distributor have consistently been the top 3 performers in the state since 2012. United Refrigeration, Johnstone Supply Co., R.E. Michel Company, and Ferguson are top performers on both the state and the national lists.

LISTING OF 2015 CHANGES & EVALUATION

FIGURE 3.2: TOP 10 PARTNER LOCATIONS IN CA 2012-2015

Location	2012 Bins	Location	2014 Bins
US Air Conditioning Distributors, Inc.	65	US Air Conditioning Distributors, Inc.	114
Refrigeration Supplies Distributor	62	Johnstone Supply	95
Johnstone Supply	37	Refrigeration Supplies Distributor	48
Slakey Brothers	23	Ferguson Enterprises	35
United Refrigeration	22	United Refrigeration	32
Goodman Distribution Inc.	20	Goodman Distribution Inc.	32
Allied Refrigeration	18	Slakey Brothers	29
Ferguson Enterprises	17	Allied Refrigeration	27
Sigler Wholesale Distributors	16	R.E. Michel Company	19
Heating & Cooling LLC	14	Baker Distributing Company	17
Location	2013 Bins	Sigler Wholesale Distributors	16
US Air Conditioning Distributors, Inc.	99	Location	2015 Bins
Johnstone Supply	89	U.S. Air Conditioning Distributors	103
Refrigeration Supplies Distributor	60	Johnstone Supply Co.	83
Ferguson Enterprises	33	Refrigeration Supplies Distributor	33
United Refrigeration	27	Ferguson Enterprises	29
Goodman Distribution Inc.	27	R.E. Michel Company	26
Slakey Brothers	23	Allied Refrigeration	20
Sigler Wholesale Distributors	22	Slakey Brothers	20
Allied Refrigeration	20	Sigler Inc.	16
Heating & Cooling LLC	18	United Refrigeration	16
		Goodman Distribution	13
		AC Pro	11
		Howard Industries	10
		Lennox Parts Plus	10

LISTING OF 2015 CHANGES & EVALUATION

FIGURE 3.3: TOP PERFORMING PARTNER LOCATIONS NATIONWIDE IN BIN RETURNS 2012 TO 2015

Location	2012	Location	2014
R.E. Michel Company	276	R.E. Michel Company	461
Honeywell Inc.	195	Johnstone Supply	460
Johnstone Supply	176	US Air Conditioning Distributors, Inc.	127
United Refrigeration	107	Ferguson Enterprises	119
Ferguson Enterprises	94	United Refrigeration	114
Refrigeration Supplies Distributor	88	Goodman Distribution Inc.	95
Comverge	69	Honeywell Inc.	77
US Air Conditioning Distributors, Inc.	67	Gustave A Larson Company	67
Goodman Distribution Inc.	67	Refrigeration Supplies Distributor	60
Franklin Energy Services	47	Lennox Industries Inc	60
Lennox Industries Inc	45	C.C. Dickson Company	55
Location	2013	Location	2015
R.E. Michel Company	311	Johnstone Supply	519
Johnstone Supply	298	R.E. Michel Company	336
United Refrigeration	162	Ferguson Enterprises	184
Honeywell Inc.	118	United Refrigeration	176
Ferguson Enterprises	106	US Air Conditioning Distributors, Inc.	106
US Air Conditioning Distributors, Inc.	102	Goodman Distribution Inc.	70
Refrigeration Supplies Distributor	69	Gustave A Larson Company	62
Goodman Distribution Inc.	64	Refrigeration Supplies Distributor	54
Baker Distributing Company	47	Lennox Industries Inc	51
Comverge	41	Baker Distributing Company	50

Figure 3.4 displays the total percentage of locations per state and for the entire US with a bin that participated in the program in 2015 (participation is defined as sending back at least one bin). In 2015, **38.3% of the locations in CA returned a bin** compared to a **national average of 37.1%**. The state with the highest percentage of locations returning a bin in 2015 was MN (54.5%).

LISTING OF 2015 CHANGES & EVALUATION

FIGURE 3.4: PERCENTAGE OF LOCATIONS RETURNING A BIN IN 2015

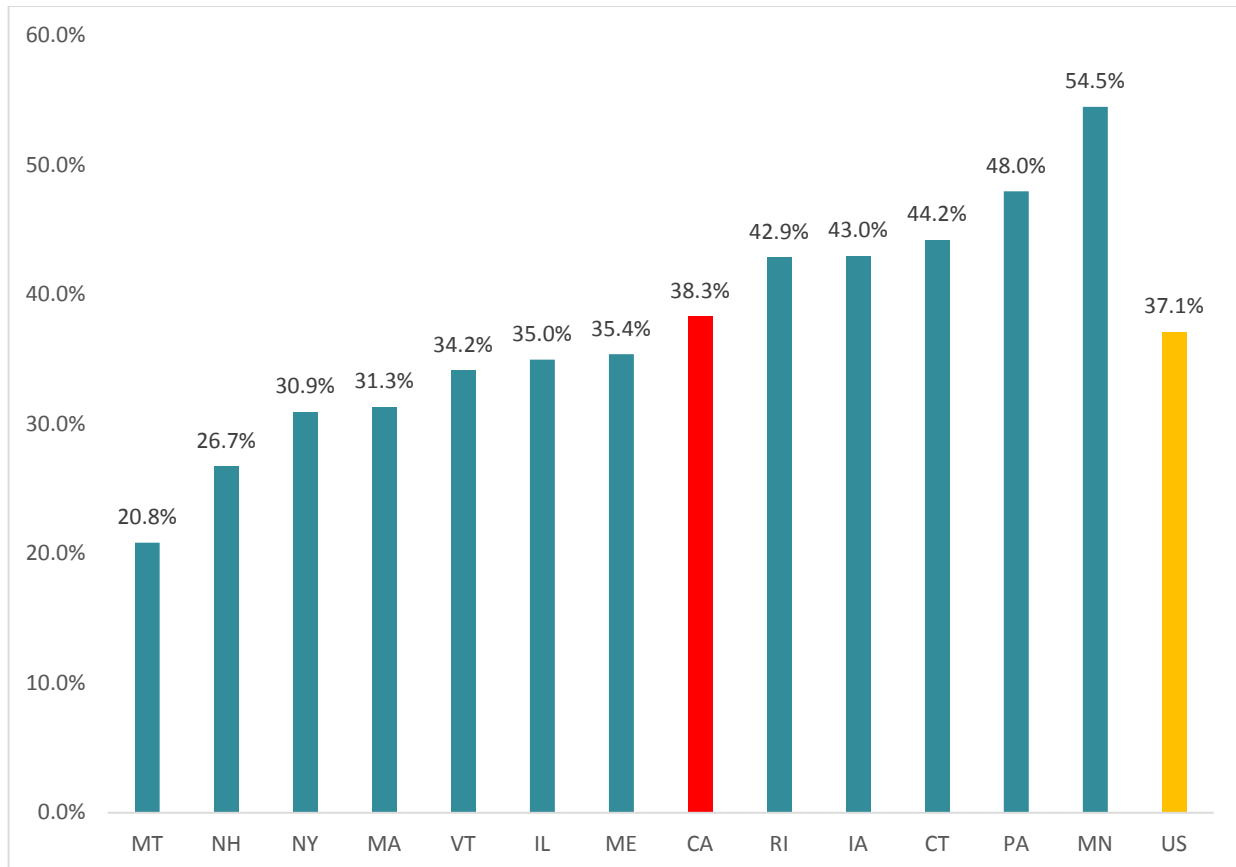

Figure 3.5 compares the state and national rates for a number of analytics in 2015. These include: the total thermostats and bins collected, the number of collection locations in each state per 10,000 residents, the number of thermostats collected by total locations and per participating location, the number of thermostats per bin returned on average in 2015, and the number of thermostats collected in each state and the US per 10,000 residents. The figure indicates that CA is performing well in terms of thermostats collected per location and thermostats per location returning a bin.

LISTING OF 2015 CHANGES & EVALUATION

FIGURE 3.5: COMPARISONS OF STATES AND US AVERAGES AMONG SEVERAL CATEGORIES

State	Total Thermostats	Total Bins	Number locations per 10K Res (avg.)	Thermostats per total locations (avg.)	Thermostats per bin (avg.)	Thermostats per location returning a bin (avg.)	Thermostats per 10K residents (avg.)
CA	18,260	513	0.19	25.1	35.6	65.4	4.7
CT	3,395	77	0.38	24.6	44.1	55.7	9.4
IA	2,795	63	0.39	23.1	44.4	53.8	9.0
IL	10,193	236	0.41	19.3	43.2	55.1	7.9
MA	7,881	128	0.41	28.0	61.6	89.6	11.6
ME	4,571	112	1.82	18.8	40.8	53.2	34.3
MN	9,864	127	0.26	68.0	77.7	124.9	17.9
MT	229	6	0.23	9.5	38.2	45.8	2.2
NH	2,652	61	1.51	13.1	43.5	49.1	19.9
NY	6,466	201	0.26	12.5	32.2	40.4	3.3
PA	14,338	256	0.29	38.9	56.0	81.0	11.2
RI	2,212	39	0.53	39.5	56.7	92.2	21.0
VT	2,000	83	3.22	9.9	24.1	29.0	31.9
US	84,856	1902	0.33	23.9	44.6	64.3	7.8

PROGRAM MODIFICATIONS

2016 DTSC SETTLEMENT FOR SUMMARIES OF VIOLATIONS (2013 & 2014)

Thermostat Recycling Corporation (TRC) continues to work diligently with member companies, interested stakeholders, and the State to maximize efforts to collect mercury thermostats in California. TRC's collections in California since 2008 have reduced the amount of remaining mercury thermostats still in use, which is reflected in declining collections. This is consistent with national trends. TRC collects more mercury thermostats in California than in any other state.

The manufacturers did not meet the collection goals set by the DTSC for 2013 and 2014. On February 10th 2016, twenty-five manufacturing members of the TRC entered into a consent order to improve collection methods and test programs to increase awareness and participation.

The consent order consists of three principal components: preparation, submission, and approval of an outreach plan; testing pilot projects and a program modification plan considering both the outreach and pilot projects' conclusions. An assessment will be conducted of both the effectiveness of the strategies and also their scalability/replicability.

TRC designated Steven B. Hellem as the TRC Project Manager for implementation of the consent order requirements. Consultants and experts will be engaged to support the various projects.

TRC and its members look forward to continued collaboration with the DTSC in ongoing efforts to help maximize collection of the remaining mercury thermostats in California.

2016 ANNUAL GOALS

TRC again set annual goals for the organization for the calendar year of 2016. The 2016 goals were developed by TRC staff and incorporate each operational area of the organization, including:

- 1) Continue to increase efforts of collecting mercury thermostats by exploring non-traditional avenues

PROGRAM MODIFICATIONS

- 2) Steer TRC toward tactical, positive, cohesive messaging while implementing marketing strategies
- 3) Continue fulfilling all members' state specific legal requirements without losing continuity
- 4) Maximize human capital opportunities by utilizing available internal and external resources

Many of the activities which drive TRC's daily functions are captured in the spirit of these goals. Developing a list of high level external goals allows TRC to keep its focus on the ultimate mission of recycling every mercury thermostat, every time.

COLLECTION LOCATION TOUCH CAMPAIGN

In 2016 TRC will launch a comprehensive location outreach plan that strategically coordinates and schedules outbound phone calls, reminder postcards, and site visits throughout the year. Designed around the year's site visit travel schedule, phone calls have been scheduled to occur within two months of TRC staff physically visiting a state, and postcards have been scheduled to follow up these phone calls within two months. Special attention will be focused on states with mandatory collection programs, including Illinois, which will entail up to 120 phone calls to collection locations that have not returned a bin within the past year. States with non-mandatory collection programs will continue to receive up to 60 collection location phone calls in 2016.

Additionally, each state's TRC collection locations which haven't returned a bin within the last year will continue to receive reminder "Miss you" postcards every four months of the year. By strategically coordinating the time of outreach between these three mediums (site visits, phone calls, postcards) TRC hopes to maximize the impact of each initiated contact effort.

BRANDING CAMPAIGN

In January TRC placed a full page color ad in *ACHR News*, one of the industry's leading HVAC publication with a weekly circulation of more than 33,000 (Exhibit 27). The ad appeared during the week of the AHR Expo, which is one of the more popular issues of the magazine. The ad tied TRC's members and affiliates together around the positive call to action of recycling every mercury

PROGRAM MODIFICATIONS

thermostat, every time. TRC resized this ad to place a half-page size in the February issue of *HVACR Business Magazine* as well.

EXHIBIT 27: ACHR NEWS FULL PAGE AD

**AN IMPORTANT MESSAGE TO
HVAC CONTRACTORS:**

EVERY **MERCURY** EVERY
THERMOSTAT TIME

Mercury thermostats contain between **3-12 grams of mercury**. As an industry, we sold and installed these devices. Now, let us work together to **properly manage their disposal**.

**JOIN US IN SUPPORTING
MERCURY THERMOSTAT RECYCLING**

APR Supply Co. | Bard Manufacturing Corporation | Carrier Corporation | C.C. Dickson Co. | Chromalox
Climate Master, Inc. | Crescent Parts and Equipment | Daikin Applied
Emerson Electric Co. / White-Rodgers | Empire Comfort Systems | Ferguson
Gustave A. Larson Company | G.W. Berkheimer | Honeywell International Inc. | Hunter Fan Company
Ingersoll Rand | Irr Supply Centers | Johnson Controls | Johnson Supply | Johnstone Supply
Lennox International Inc. | Lux Products Corporation | Nortek Global HVAC
R.E. Michel Company, Inc. | Rheem Manufacturing Company | Taco Comfort Solutions | Uponor, Inc.
U.S. Air Conditioning Distributors | Vaillant Corporation | W. W. Grainger

 **Thermostat Recycling**
CORPORATION
an industry-funded non-profit

Additionally in January, TRC launched a new branding campaign, “Recycle every mercury thermostat, every time” (Exhibit 28). The campaign messaging is based off frequent feedback TRC staff receives when contractors say “What’s the big deal about mercury? I used to play with it in school as a kid.” This new messaging compares mercury thermostats to kids playing with HVAC tools. HVAC tools are safe when used properly, just like mercury thermostats are safe when recycled and disposed of properly.

PROGRAM MODIFICATIONS

EXHIBIT 28: NEW BRANDING CAMPAIGN

The advertisement features a green header with the Thermostat Recycling Corporation logo and the text "Thermostat Recycling CORPORATION". Below this, a green banner contains the question "WOULD YOU LET YOUR KIDS PLAY WITH THESE?". The main image shows two children, a boy and a girl, holding power tools (a drill and a chainsaw) in a playful manner. To the left of the children, text reads: "You may have played with mercury as a kid, but times have changed." Below this, it says "RECYCLE EVERY MERCURY THERMOSTAT, EVERY TIME." At the bottom left is a green recycling bin icon, and at the bottom right is the website "WWW.THERMOSTAT-RECYCLE.ORG".

Thermostat Recycling CORPORATION

WOULD YOU LET YOUR KIDS PLAY WITH THESE?

You may have played with mercury as a kid, but times have changed.

RECYCLE **EVERY** MERCURY THERMOSTAT, **EVERY** TIME.

WWW.THERMOSTAT-RECYCLE.ORG

TRC updated its trade show booth display with the new artwork and messaging, and the campaign will continue throughout the year in print and digital advertising placements with several different versions featuring different kids with tools.

PAID ADVERTISING

Additionally, TRC is currently working to update its Google AdWords campaign to include display ads, which include images versus only text, to enhance the visibility of the ads. TRC also plans to implement Facebook, and potentially YouTube, advertising in the spring and fall during the HVAC

PROGRAM MODIFICATIONS

industry's shoulder (busier) seasons. Ads will have similar messaging to the Google AdWords campaign and be targeted to states with disposal bans.

Some additional planned advertising and promotion (subject to change) include:

- 1/2pg spot-color ad in *HVAC Insider Goldenwest* for four months
- 1/8pg two-color ad in *Indoor Comfort News* for six months
- 1/4pg full-color ad in *Distribution Center Magazine* for three months
- Skyscraper banner ad on ACHRNews.com for two months
- Website Topic Sponsorship on ACHRNews.com for three months
- Top leaderboard ad in *ACHR News* newsletter for two months
- *ACHR News* digital edition video spotlight
- *ACHR News* digital edition sponsorship
- Feature leaderboard ad in NATE's bi-monthly newsletter for two months
- Medium rectangle banner ad in *Distribution Center's* weekly newsletter for two months
- Banner ad in AHRI's weekly newsletter for 13 weeks
- *HVACR Business Magazine's* web package for two months, including a video and three different sized ads on their website
- Continue to exhibit at regional and key national industry events.
- TRC plans on continuing efforts to engage larger contractors and HVAC wholesale distributors.

APPENDIX 1: LETTER TO WHOLESALE LOCATIONS WITHOUT TRC BINS



1765 Duke Street | Alexandria, VA 22314 | thermostat-recycle.org

6/30/2015

Hajoca - San Diego
ATTN: Branch Manager
7813 Ostrow St
San Diego, CA 92111

Subject: Compliance with California Mercury Thermostat Recycling Law

Dear Branch Manager,

I am writing you because HVAC Wholesale Distributors in the state of California are required to act as a collection point for waste mercury thermostats. Otherwise they are prohibited from selling any thermostat. Thermostat Recycling Corporation (TRC) has no record of your branch location participating in its program and as such it seems likely your business is not in compliance with California law.

TRC is a non-profit organization funded by thermostat manufacturers. It operates the mandatory collection program in California and provides HVAC wholesalers an easy means of complying with the law. Participating wholesale locations are provided with a plastic recycling bin to collect and transport mercury thermostats. This bin contains a liner, instructions, and a pre-paid shipping label to be used to return the bin to TRC.

All that is required from wholesale distributors is to collect waste mercury thermostats from their customers and ship the recycling bin to TRC at least once per year. They also must promote the availability of the program using the provided marketing collateral. Upon receiving the bin, TRC empties it and returns it refilled with the materials repeating the process. There are no recurring fees to participate in the program.

Complete the attached form to order a container. If you reply within 15 days, TRC will waive the customary \$25.00 participation fee. For more information, TRC can be found at www.thermostats-recycle.org or please call me direct at 571-302-0877.

Looking forward to speaking,

Ryan L. Kiscaden
Director of National Accounts
Thermostat Recycling Corporation

ENCLOSED:
CA Assembly Bill No. 2347
HVACR Wholesale Participation Form

Cc: Richard Klau, President of Hajoca Corporation

APPENDIX 2: LETTER TO CEO'S



1765 Duke Street | Alexandria, VA 22314 | thermostat-recycle.org

July 1, 2015

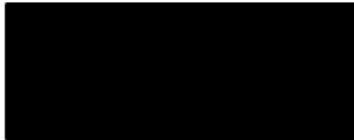

Subject: Compliance with California Mercury Thermostat Recycling Law

Dear Mr. Klau:

I am writing you to highlight a recent correspondence Thermostat Recycling Corporation (TRC) sent Hajoca Corporation's branch locations in California. HVAC Wholesale Distributors in the state of California are required to act as a collection point for waste mercury thermostats. Otherwise they are prohibited from selling any thermostat. TRC has no record of your branch location participating in its program and as such it seems likely your business is not in compliance with California law.

TRC is a non-profit organization funded by thermostat manufacturers. It operates the mandatory collection program in California and provides HVAC wholesalers an easy means of complying with the law. Participating wholesale locations are provided with a plastic recycling bin to collect and transport mercury thermostats. This bin contains a liner, instructions, and a pre-paid shipping label to be used to return the bin to TRC.

All that is required from wholesale distributors is to collect waste mercury thermostats from their customers and ship the recycling bin to TRC at least once per year. They also must promote the availability of the program using the provided marketing collateral. Upon receiving the bin, TRC empties it and returns it refilled with the materials to repeat the process. There are no recurring fees to participate in the program.

The attached participation form is an example order form TRC has sent Hajoca branches. For more information, TRC can be found at www.thermostats-recycle.org or please call me direct at 571-447-4312.

Sincerely,

Mark Tibbetts
Executive Director

ENCLOSED:
TRC Letter to CA Hajoca Branches
CA Assembly Bill No. 2347
HVACR Wholesale Participation Form

APPENDIX 3: OEM LETTER CLEANOUT



1765 Duke Street | Alexandria, VA 22314 | thermostat-recycle.org

July 17th, 2015



Subject: Free disposal of obsolete/New Old Stock (NOS) or waste mercury thermostats

Dear Mr. Trimbach:

Many thermostats manufactured prior to 2008 contained mercury and the sale of these devices have been banned by many states. Most distributors have written-off stranded inventory of mercury thermostats, but it has come to TRC's attention that many of these units have yet to be disposed of and may remain at either branch or central distribution locations.

Moreover, TRC routinely finds boxes or old TRC containers with waste mercury thermostats at branch locations. Federal regulations prohibit the accumulation of waste mercury thermostats for more than one year. Any waste mercury thermostats that have been at your facilities for more than one year should be shipped to TRC immediately.

Thermostat Recycling Corporation will assist you with the proper disposal of all mercury thermostats at your facilities. It costs over \$3 per pound for the proper disposal of these devices through a hazardous waste handler. Why incur these costs, when TRC will provide **FREE collection bins and pay all transportation/disposal costs to facilitate the proper disposal of these devices.**

Please review your inventory for any NOS mercury thermostats or waste mercury thermostats returned by customers at all of your facilities. Attached is a template of an internal memo to help facilitate this process. Please contact Ryan Kiscaden, TRC'S Director of National Accounts, at 571-302-0877 if you have any questions or need further assistance.

Sincere Regards,

Mark Tibbetts
Executive Director

P.S. Don't forget any mercury thermostat returned from your branches counts towards the Big Man on Planet Competition.

Enclosed: Sample Memo
 TRC Procedure
 HVAC/R Wholesaler Participation Form

APPENDIX 4: WINSUPPLY LETTER



1765 Duke Street | Alexandria, VA 22314 | thermostat-recycle.org

July 6, 2015

Bakersfield Winnelson Co.
ATTN: Branch Manager
320 Sumner Street
Bakersfield, CA 93305

Subject: Compliance with California Mercury Thermostat Recycling Law

Dear Branch Manager:

I am writing you because HVAC Wholesale Distributors in the state of California are required to act as a collection point for waste mercury thermostats. Otherwise they are prohibited from selling any thermostat. Thermostat Recycling Corporation (TRC) has no record of your branch location participating in its program and as such it seems likely your business is not in compliance with California law.

TRC is a non-profit organization funded by thermostat manufacturers. It operates the mandatory collection program in California and provides HVAC wholesalers an easy means of complying with the law. Participating wholesale locations are provided with a plastic recycling bin to collect and transport mercury thermostats. This bin contains a liner, instructions, and a pre-paid shipping label to be used to return the bin to TRC.

All that is required from wholesale distributors is to collect waste mercury thermostats from their customers and ship the recycling bin to TRC at least once per year. They also must promote the availability of the program using the provided marketing collateral. Upon receiving the bin, TRC empties it and returns it refilled with the materials to repeat the process. There are no recurring fees to participate in the program.

Complete the attached form to order a container. If you reply within 15 days, TRC will waive the customary \$25.00 participation fee. For more information, TRC can be found at www.thermostats-recycle.org or please call me direct at 571-302-0877.

Looking forward to speaking,

Ryan L. Kiscaden
Director of National Accounts

ENCLOSED:
CA Assembly Bill No. 2347
HVACR Wholesale Participation Form

Cc: Richard Schwartz, CEO of WinWholesale Inc.

APPENDIX 5: DECEMBER LETTER TO CONTRACTORS

Did you know?

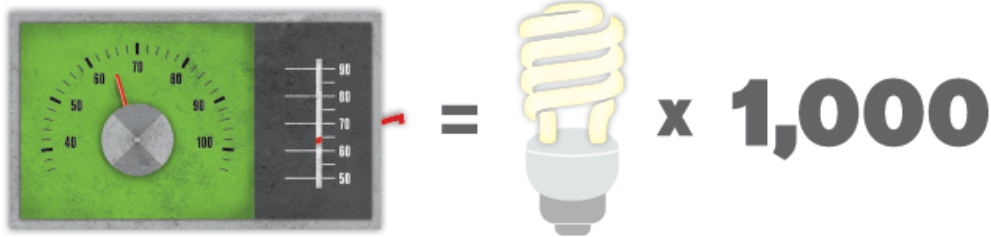

One mercury thermostat contains approximately **1,000** times more mercury than a CFL bulb.

.....
TRC runs a program where you can recycle mercury thermostats **for free** at HVAC wholesaler locations.



TRC's program offers a free and simple way to properly dispose of mercury thermostats. Next time you visit a participating HVAC wholesaler location, bring all mercury thermostats you've accumulated to recycle.



Visit www.thermostat-recycle.org/search to see a full list of participating collection sites near you, or call TRC at **888-266-0550** with any questions.

APPENDIX 6: CONTRACTING BUSINESS JAN EBLAST



Free Mercury Thermostat Recycling

Stay in Compliance with State Laws

Your state prohibits the disposal of all mercury thermostats in solid waste*. Many states go further by requiring all HVAC contractors to recycle every mercury thermostat removed from service — prohibiting them to leave them at the customer's premise. **Violations can result in fines up to \$25,000 per day.**

Thermostat Recycling Corporation (TRC) offers a program to help HVAC contractors comply with the law. As a non-profit, TRC provides mercury thermostat recycling containers to your **local HVAC wholesalers** to collect them at no cost to you.



If you are an HVAC wholesale distributor or contracting business with seven or more technicians, you may participate directly in TRC's program by ordering a collection container. **Sign up by 2/13 and enter Promo Code CBEMAIL to receive a free recycling container** that holds approximately 100 mercury thermostats and contains all necessary materials to return the container to TRC at no cost to you.

Visit www.thermostat-recycle.org to learn more about how easy it is to take advantage of the program.

*Disposal bans apply in the following states: CA, CT, FL, IA, IL, ME, MA, MN, NY, NH, OR, PA, RI, and VT.

[Sign Up](#)

APPENDIX 7: CONTRACTING BUSINESS JUN EBLAST



Thermostat-Recycle.org
TRC@Thermostat-Recycle.org
1-888-266-0550

Free Mercury Thermostat Recycling

Stay in Compliance with State Laws

Your state prohibits the disposal of all mercury thermostats in solid waste*. Many states go further by requiring all HVAC contractors to recycle every mercury thermostat removed from service - prohibiting them to leave them at the customer's premise. **Violations can result in fines up to \$25,000 per day.**

Each mercury thermostat contains at least 1,000 times more mercury than a CFL bulb. Would you throw 1,000 CFLs in the trash? Make sure to recycle every mercury thermostat, every time.



Thermostat Recycling Corporation (TRC) offers a program to help HVAC contractors comply with the law. The non-profit provides mercury thermostat recycling containers to your local HVAC wholesalers to collect them at no cost to you.

If you are an HVAC wholesale distributor or contracting business with seven or more technicians, you may participate directly in TRC's program by ordering a collection container. **Sign up by 6/30 and enter Promo Code CBEMAIL to receive a free recycling container** that holds approximately 100 mercury thermostats and contains all necessary materials for recurring shipments to TRC at no cost to you.

Visit www.thermostat-recycle.org to learn more about how easy it is to take advantage of the program.

*Disposal bans apply in the following states: CA, CT, FL, IA, IL, ME, MA, MN, NY, NH, OR, PA, RI, and VT.

[Sign Up](#)

APPENDIX 8: HVAC TECHNICIAN LOYALTY PROGRAM BROCHURE

What is the Recycle, Scratch, Earn Program?

A loyalty program that offers registered participants the opportunity to earn points for qualifying activities. Participants may redeem points for a wide variety of consumer goods and services, such as merchandise, entertainment or travel from the online catalog of rewards. From the latest in Apple products, to concert tickets, to airfare and hotel accommodations, this program offers outstanding quality and robust selection options.

How does the Recycle, Scratch, Earn rewards program work?

Return one+ waste mercury thermostats to a participating HVAC wholesale collection location to receive a scratch card award for each mercury thermostat returned. Each scratch card will be worth 600 points. Participants can redeem points upon accumulating a minimum of 4,800 points. Points may be redeemed for items in the online catalog at www.recycle-scratch-earn.com.

What are the Recycle, Scratch, Earn operating dates?

Thermostat Recycling Corporation reserves the right to terminate this program at any time. Award points may be redeemed 90 days after the termination of the program.



HVAC Technician Loyalty Program

*** RECYCLE A MERCURY *
THERMOSTAT & EARN POINTS
TO REDEEM FOR BRAND-NAME
MERCHANDISE!**

www.recycle-scratch-earn.com



Loyalty Program FAQs

Who is eligible for the Recycle, Scratch, Earn program?

The program is only available to legal residents of California who are 18+ years of age. Only one account is allowed per participant and participants cannot share accounts.

Why is my personal information requested when I enroll in the program?

To enroll you must provide personal information that will only be used in relation to awarding you points and fulfilling your redeemed points for merchandise. It is your responsibility to maintain the accuracy of your contact information through the "My Account" page of the website.

How do I redeem my Recycle, Scratch, Earn Points?

Visit www.recycle-scratch-earn.com to register an account and login. After you've logged in, click the "Shopping" tab in the top menu to browse or search the online catalog, or click "My Account" to update your profile, view available points, etc.

When you have selected the item you wish to redeem points for, you may checkout right away or add more items to your online award shopping cart. Finally, update or confirm the shipping address.

Do I have to calculate shipping and tax?

The shipping and tax for each item is included in the points and is based upon your personal delivery location information you provide. You will be able to add items to your Wish List to know exactly what it will take to achieve your goal!

How long will it take for my rewards to arrive after redeeming points?

Order delivery time varies; most products are delivered within 7-10 business days. While some items may arrive in as little as 3-5 business days, this is not typical and will depend upon the vendor of the product and their shipping methods.

Important! Do NOT use P.O. Boxes for product delivery. Many carriers will not deliver to a P.O. Box and will likely result in product return and delay of your shipment.

How do I track the shipping status of my merchandise?

Log in to your personal account and click "My Account" to view details on your order status.

What if I need to return a defective product?

Contact Award Headquarters via the "Contact Us" form on the rewards website for return instructions.

Can I have my rewards shipped to an address that is not in my profile?

Yes, just update the shipping address when completing your order to have awards delivered to a new address.

Who do I contact if there is a problem with my reward merchandise?

Contact Award Headquarters via the "Contact Us" form on the rewards website.

I never received my reward product - what should I do?

If the product is flagged "Shipped" on your "My Account" page, contact Award Headquarters via the "Contact Us" form on the rewards website for shipping research.

Where do I obtain warranty information?

Warranty registration forms are typically included in the product packaging.

Can I cancel an order after it has been placed?

No, all redemptions are final. Please contact Award Headquarters via the "Contact Us" form on the rewards website for information on returning a defective item.

Rewards Website:

www.recycle-scratch-earn.com

APPENDIX 9: COLLECTION LOCATION PHONE CALLS

(SORTED BY DATE, THEN ALPHABETICALLY BY CITY)

Date	Collection Location	City
5/8/2015	Goodman Distribution, Inc.-Stockton	Stockton
5/12/2015	Geary Pacific Supply-Redding	Redding
6/8/2015	Mountain Air	Pine Grove
6/10/2015	Dial One -- Service Experts	Rocklin
7/27/2015	Corix Utilities	San Diego
7/28/2015	Wholesale Outlet	Stockton
7/28/2015	Controlco - Headquarters	Oakland
7/28/2015	Johnson Controls-Roseville	Roseville
7/28/2015	Heating & Cooling LLC	Bakersfield
8/4/2015	County of Sacramento	North Highlands
8/11/2015	Johnson Controls-Whittier	Whittier
8/11/2015	J W Wood Co., Inc/All Air Supply	Chico
8/11/2015	Trane	Riverside
8/11/2015	Trane-Long Beach	Long Beach
8/11/2015	Slakey Brothers-Elk Grove	Elk Grove
8/11/2015	Sigler-Sacramento	Sacramento
8/11/2015	Geary Pacific Supply-Redding	Redding
8/11/2015	RSD-Lake Forest	Lake Forest
8/11/2015	Johnstone Supply #329	Visalia
8/12/2015	Slakey Brothers/Redwood City	Redwood City
8/12/2015	Mcclelland Air Conditioning	Chico
8/12/2015	Southern California Air Con Appl	El Cajon
8/12/2015	Controlco-San Francisco	San Francisco
8/12/2015	American Refrigeration Supplies, Inc.-San Diego	San Diego
8/12/2015	Alameda County Household Hazardous Waste Program	Oakland
8/12/2015	American Refrigeration Supplies, Inc.-Oakland	Oakland
8/12/2015	Sigler Wholesale Distributors-San Diego	San Diego
8/12/2015	Johnstone Supply - Lancaster	Lancaster
8/12/2015	RSD	Redding
8/12/2015	RSD-Modesto	Modesto
8/13/2015	Air Cold Supply, a Ferguson Enterprise-Lancaster	Lancaster
8/13/2015	Air Cold Supply-San Jose	San Jose
8/13/2015	American Refrigeration Supplies, Inc.-South San Francisco	South San Francisco
8/13/2015	Wholesale Outlet, Inc	Sacramento
8/13/2015	Slakey Brothers-Salinas	Salinas
8/13/2015	Johnstone Supply-Merced	Merced
8/13/2015	RSD-South San Francisco	South San Francisco
8/13/2015	Slakey Brothers-Redding	Redding
8/21/2015	Sigler-San Marcus	San Marcus
8/21/2015	Allied Refrigeration Inc.-San Jose	San Jose

APPENDIX 9: COLLECTION LOCATION PHONE CALLS

(SORTED BY DATE, THEN ALPHABETICALLY BY CITY)

8/21/2015	Rahac Htg & Cooling Inc.	Glendale
8/21/2015	Heating & Cooling Supply, LLC - San Diego	San Diego
8/25/2015	Controlco	Fresno
8/25/2015	City Of Fremont Phhwcf	Fremont
8/25/2015	County of Sacramento	North Highlands
8/25/2015	Gow Supply Company	San Francisco
8/25/2015	RSD-National City	National City
8/25/2015	Goodman Distribution, Inc.-San Jose	San Jose
8/25/2015	Goodman Distribution, Inc.-Victorville	Victorville
8/25/2015	Baker Distributing Company-Chico	Chico
8/25/2015	Goodman Distribution, Inc.-Los Angeles	Los Angeles
8/25/2015	Air Cold Supply, Inc., a Ferguson Enterprise-San Rafael	San Rafael
8/25/2015	RSD-Van Nuys	Van Nuys
8/25/2015	AC PRO-Fontana	Fontana
8/25/2015	RSD-Pomona	Pomona
8/25/2015	RSD-Roseville	Roseville
8/25/2015	Heating & Cooling Llc #813	Escondido
8/25/2015	Slakey Brothers-Fairfield	Fairfield
8/25/2015	J.W. Wood Co., Inc.	Redding
8/25/2015	Global Hvac Distributors, Inc.	Manteca
8/25/2015	Baker Distributing Co.-San Jose	San Jose
8/25/2015	T & A Supply, Inc.	San Jose
8/25/2015	Pittsburg Ace Hardware	Pittsburg
8/26/2015	Coast Appliance Parts	Bakersfield
8/26/2015	Lennox Parts Plus	San Leandro
8/27/2015	Northaire Supply Co Inc	San Jose
8/27/2015	United Refrigeration-National City	National City
8/27/2015	Slakey Brothers	Hayward
8/27/2015	Lennox Industries Inc.-Eastvale	Eastvale
8/27/2015	Trane Parts Center-Rocklin	Rocklin
8/27/2015	Baker Distributing Co.-Oakland	Oakland
8/27/2015	Pacific Hvac Depot	San Leandro
8/27/2015	Orchard Supply Hardware-Pismo Beach	Pismo Beach
8/27/2015	RSD-Salinas	Salinas
8/27/2015	American Refrigeration Supplies, Inc.-San Bernardino	San Bernardino
8/27/2015	Johnson Controls	Cypress
8/27/2015	Aaa Air & Heating	Fresno
8/27/2015	Trane-Fresno	Fresno
8/27/2015	Sigler Wholesale Distributors-Concord	Concord
8/27/2015	Johnstone Supply Co-El Cajon	El Cajon
8/27/2015	Johnson Controls	Bakersfield
8/27/2015	Cfm Equipment Distributors, Inc.	Fresno
8/27/2015	R. E. Michel Company - Long Beach	Long Beach

APPENDIX 9: COLLECTION LOCATION PHONE CALLS

(SORTED BY DATE, THEN ALPHABETICALLY BY CITY)

8/27/2015	Genie Air Conditioning & Heating Inc.	Van Nuys
8/27/2015	AC Pro	El Cajon
8/28/2015	Coast Appliance Parts-Van Nuys	Van Nuys
8/28/2015	A-1 Guaranteed	Vallejo

APPENDIX 10: COLLECTION LOCATION VISITS

(SORTED BY DATE, THEN ALPHABETICALLY BY CITY)

Date of visit	Collection Location	City	Zip Code	County
1/20/2015	R. E. Michel Company - Long Beach	Long Beach	90805	Los Angeles County
1/20/2015	Us Air Conditioning Distributors-Signal Hill	Signal Hill	90755	Los Angeles County
1/21/2015	Air Cold Supply-Upland	Upland	91786	San Bernardino County
1/21/2015	Baker Distributing Company-Upland	Upland	91786	San Bernardino County
1/21/2015	Johnstone Supply-Upland	Upland	91786	San Bernardino County
1/21/2015	Lennox Industries Inc.-Chino	Chino	91710	Los Angeles County
1/21/2015	R.E Michel Inc, Company	Ontario	91764	San Bernardino County
1/21/2015	Totaline Of California-Ontario	Ontario	91761	San Bernardino County
1/21/2015	US Air Conditioning Distributors	Lake Forest	92630	San Bernardino County
1/22/2015	USACD - Ontario	Ontario	91764	San Bernardino County
1/29/2015	Totaline Of California-Ontario	Ontario	91761	San Bernardino County
4/6/2015	Allied Refrigeration-Culver City	Culver City	90232	Los Angeles County
4/6/2015	Howard Industries	Culver City	90232	Los Angeles County
4/6/2015	US Air Conditioning Distributors	Culver City	90232	Pueblo County
4/7/2015	American Refrigeration Supplies, Inc.- Glendale	Glendale	91201	Los Angeles County
4/7/2015	Baker Distributing Company-Pacoima	Pacoima	91331	Ventura County
4/7/2015	Dancool Hvac Supplying	N Hollywood	91605	Los Angeles County
4/7/2015	Goodman Distribution, Inc.-San Fernando	San Fernando	91340	Los Angeles County
4/7/2015	Johnstone Supply-Sun Valley	Sun Valley	91352	Los Angeles County
4/7/2015	U.S. Air Conditioning Distributors	Burbank	91506	Ventura County
4/9/2015	Ferguson Heating and Cooling	Newbury Park	91320	Ventura County
4/9/2015	Johnstone Supply - Thousand Oaks	Thousand Oaks	91358	Los Angeles County
4/9/2015	Us Airconditioning Distributors	Newbury Park	91320	Los Angeles County
7/6/2015	Goodcents	Manteca	95336	San Joaquin County
7/6/2015	Slakey Brothers - Modesto	Modesto	95358	Stanislaus County
7/6/2015	U.S. Air Conditioning Distributors-Modesto	Modesto	95351	San Joaquin County
7/6/2015	United Refrigeration-Modesto	Modesto	95351	Stanislaus County

APPENDIX 10: COLLECTION LOCATION VISITS

(SORTED BY DATE, THEN ALPHABETICALLY BY CITY)

7/7/2015	Goodman Distribution, Inc.-Stockton	Stockton	95205	Sacramento County
7/7/2015	Johnson Controls-Folsom	Folsom	95630	Stanislaus County
7/7/2015	Johnstone Supply	Stockton	95205	San Joaquin County
7/7/2015	Lennox Parts Plus-Stockton	Stockton	95205	San Joaquin County
7/7/2015	RSD-Stockton	Stockton	95205	San Joaquin County
7/7/2015	Slakey Brothers-Elk Grove	Elk Grove	95758	Sacramento County
7/7/2015	Slakey Brothers-Stockton	Stockton	95208	San Joaquin County
7/7/2015	Solar City - Rancho Cordova	Rancho Cordova	95742	Sacramento County
7/7/2015	Thrifty Supply-Sacramento	Sacramento	95826	Sacramento County
7/7/2015	Us Air Conditioning Distributors-Stockton	Stockton	95205	San Joaquin County
7/8/2015	Air Cold Supply-Chico	Chico	95928	Butte County
7/8/2015	Baker Distributing Company-Chico	Chico	95928	Butte County
7/8/2015	Johnstone Supply-Redding	Redding	96002	Sutter County
7/8/2015	RSD	Redding	96002	Shasta County
7/8/2015	Slakey Brothers-Chico	Chico	95927	Sacramento County
7/8/2015	Slakey Brothers-Redding	Redding	96002	Shasta County
7/8/2015	Slakey Brothers-Yuba City	Yuba City	95992	Butte County
7/8/2015	US Air Conditioning Distributors	Redding	96003	Shasta County
7/9/2015	Ferguson Heating & Cooling-Sacramento	Sacramento	95834	Sacramento County
7/9/2015	Geary Pacific Supply-North Highlands	North Highlands	95660	Sacramento County
7/9/2015	Lennox Industries Inc.- Sacramento	Sacramento	95814	Sacramento County
7/9/2015	Slakey Brothers-North Highlands	North Highlands	95660	Sacramento County
7/9/2015	Trane Supply - North Highlands	North Highlands	95660	Sacramento County
7/9/2015	United Refrigeration # P1	North Highlands	95660	Sacramento County

APPENDIX 10: COLLECTION LOCATION VISITS

(SORTED BY DATE, THEN ALPHABETICALLY BY CITY)

7/9/2015	Us Air Conditioning Distributors-North Highlands	North Highlands	95660	Placer County
7/29/2015	Air Cold Supply, Inc., a Ferguson Enterprise-Sacramento	Sacramento	95838	Sacramento County
7/29/2015	American Refrigeration Supplies - Sacramento	Sacramento	94203	Orange County
7/29/2015	Cfm Equipment Distributors, Inc.-Sacramento	Sacramento	95838	Sacramento County
7/29/2015	City Of Sacramento Phhwcf	Sacramento	95826	Sacramento County
7/29/2015	County of Sacramento	North Highlands	95650	Sacramento County
7/29/2015	Gianelli's Parts and Appliances	Rancho Cordova	95670	Sacramento County
7/29/2015	Goodman Distribution, Inc.-Sacramento	Sacramento	95811	Sacramento County
7/29/2015	Goodman Distribution, Inc.-Sacramento 2	Sacramento	95827	Sacramento County
7/29/2015	RSD - Sacramento	Sacramento	95827	Sacramento County
7/29/2015	RSD-Sacramento	Sacramento	95815	Sacramento County
7/29/2015	Sigler-Sacramento	Sacramento	95826	Sacramento County
7/29/2015	Siglers-Sacramento	Sacramento	95826	Sacramento County
7/29/2015	Standard Supply Usa	Sacramento	95811	Sacramento County
7/29/2015	Wholesale Outlet, Inc	Sacramento	95838	Sacramento County

APPENDIX 11: CONTRACTOR COMPLIANCE POLICY

HVAC Contractor Employee Compliance Policy – MERCURY THERMOSTAT DISPOSAL

Company Name

Mercury Thermostat Disposal Overview

It is XXX's policy to be an environmentally conscious company while complying with all state and federal regulations. As such, XXX will make every effort to educate both our customers and employees on the regulations pursuant to Section XXX of the NAME OF BILL and description of the bill. This education will include the risks and dangers associated with mercury pollution into the environment along with any regulatory, legal and/or business obligations or responsibilities related to the recycling of mercury thermostats.

XXX will comply with all regulations and industry requirements concerning the safe disposal of mercury thermostats. Further, it is the responsibility of the company and each employee who, as a matter of course, deals with mercury thermostats and/or customers, to be aware of this policy and the associated legal requirements.

It is the responsibility of each XXX employee to be aware of the information regarding disposal of mercury thermostats to the extent necessary to perform his or her duties in an environmentally sensitive nature and to explain to our customers what we are doing to prevent the improper disposal of mercury thermostats.

Background on Mercury Thermostats

Health/Safety Concerns: Mercury is a neurotoxin which has both negative impacts on human and ecological populations. The toxicity is fatal if inhaled, consumed, or exposed into the blood stream. It may also damage fertility or an unborn child. Mercury can also cause damage to organs through prolonged or repeated exposures.

Mercury Thermostat Sources: Mercury thermostats were first manufactured and sold starting in 1956 and began a final cease in production around 2006. As mercury thermostats are replaced, the available inventory to recycle diminishes until eventually all in-service thermostats are upgraded to a mercury free control device. While estimates vary, there were millions of mercury thermostats sold in the United States.

These units still remain in service in the following types of facilities;

- Residential single family homes either in attached, detached, or semi-attached
- Residential multifamily homes such as apartments or low income housing
- Light commercial buildings such as hotels, restaurants, banks, and retail
- Educational buildings such as schools, colleges, and museums
- Military building such as barracks

When a mercury thermostat is discovered during the direct installation of replacement thermostats, XXX Proper Disposal Policy will be followed. If it is deemed that the Proper

APPENDIX 11: CONTRACTOR COMPLIANCE POLICY

HVAC Contractor Employee Compliance Policy – MERCURY THERMOSTAT DISPOSAL

Disposal Policy is insufficient, XXX will contact the Thermostat Recycling Corporation (TRC) on guidance on how to properly dispose of mercury thermostats¹.

Regulatory History

U.S. Federal Rules and Regulations

The Resource Conservation and Recovery Act (RCRA)² was enacted in 1976 to protect human health and the environment from the potential hazards of waste disposal, to conserve energy and natural resources, to reduce the amount of waste generated, and to ensure that wastes are managed in an environmentally sound manner.

The Universal Waste Rule within RCRA is designed to reduce the amount of hazardous waste items in municipal solid waste stream, encourage recycling and proper disposal of certain common hazardous wastes, and reduce the regulatory burden on businesses that generate these wastes. Universal wastes includes mercury thermostats that contain as much as 3 grams of liquid mercury and are located in almost any building, including commercial, industrial, agricultural, community, and household buildings.

State Rules and Regulations

Many states regulate the installation, disposal and sale of mercury bearing equipment such as mercury thermostats, with varying requirements and methods of compliance for contractors and distributors. In many states enforcement authority is granted through the state's EPA.

When XXX has a job where the customer's address is located in any of the following states; CA, CT, FL, IL, IA, LA, ME, MD, MA, MI, MN, MT, NH, NY, OH, OR, PA, RI, VT, and WA XXX's employees will follow the Proper Disposal Procedure. See Appendix 2 for chart.

¹ For a one-time fee of \$25.00 participating locations are provided with a reusable plastic recycling container, a 5mil plastic liner, and wire zip ties to seal the liner and the bin for transport. Each container also comes with a pre-paid Federal Express label to return the container to TRC. The container will hold up to 150 waste mercury thermostats. A participating location simply needs to accumulate waste mercury thermostats for up to one year, prepare the container for shipment, and arrange pick-up with carrier. TRC is an automatic return program, and the same container will be returned to the location within 10 business days, restarting the process. The TRC program operates under Universal Waste Regulations and there is no requirement to manifest to maintain records of shipments. TRC only accepts whole mercury thermostats. No other item, particularly mercury containing items, can be stored or shipped in the TRC container. TRC reserves the right to terminate participation if a collection location ships items other than whole mercury thermostats.

² <http://www2.epa.gov/rcra>

APPENDIX 11: CONTRACTOR COMPLIANCE POLICY

XXX Proper Disposal Procedure

To be compliant with this proper disposal of mercury thermostats procedure, **XXX** will take the following actions to ensure effective monitoring and assessment of compliance:

- **XXX** will assign an employee to oversee compliance including but not limited to: owners, service managers, service technicians, and any and all employees whom generate mercury thermostat waste. This employee will be assigned the responsibility of record keeping (if necessary) and ensuring compliance by all **XXX**'s employees.
- Commit (1) hour of employee training on what a mercury thermostat is and how to dispose of them properly following federal, state, and local regulations. Visit www.thermostat-recycle.org with questions.
- Require each new employee who generates mercury thermostat waste to order a mercury spill kit as a condition of employment or **XXX** will provide each new employee a mercury spill kit upon employment, and replace it when necessary.
- Create a working environment in which employees can report violations of the Proper Disposal Procedure.
- Consider direct participation with TRC when the Proper Disposal Procedure is insufficient. **XXX** may consider ordering a mercury thermostat recycling container for each shop, work van/truck, or employee as necessary³.

As per this policy, the employee will do the following; **See Appendix 3 for flow chart.**

1. Sign the Employee Compliance Policy herein.
2. Remove the mercury thermostat during work order
3. Place the mercury thermostat in a 5 gallon bucket with a lid
4. Locate the closest collection point to job site
5. Drop off mercury thermostat at collection point as soon as convenient
6. Repeat as necessary

³ <http://www.thermostat-recycle.org/signup/>

APPENDIX 11: CONTRACTOR COMPLIANCE POLICY

HVAC Contractor Employee Compliance Policy – MERCURY THERMOSTAT DISPOSAL

Appendix 1 – Employee Proper Disposal Compliance Policy Form

XXX Section XXX of the XXX of XXX **Employee Proper Disposal Compliance Policy**

It is the policy of XXX to strictly adhere to XXX of the XXX of XXX.

Employee compliance, as required by law, is required.

Therefore, as the undersigned, I agree to fully comply with this policy which includes properly disposing of all mercury thermostats I generate and to use the prescribed method of disposal set forth by Company Name. I also agree to **NEVER** intentionally dispose of mercury thermostats and to not leave the device(s) behind with the customer.

Should I fail to comply with the foregoing statements, I understand that I am in non-compliance with the law and accept full personal liability in connection with any action or actions that may occur.

Signed this _____ day of _____, 20__

By: _____ (Print Name)

_____ (Sign Name)

APPENDIX 11: CONTRACTOR COMPLIANCE POLICY

HVAC Contractor Employee Compliance Policy – MERCURY THERMOSTAT DISPOSAL

Appendix 2 - Table with state specific legislation

State	Sales Ban	Installation Ban	Disposal Ban	Mandatory Wholesale Distributor Collection	Mandatory Contractor Recycling
<i>California</i>	X	X	X	X	X
<i>Connecticut</i>	X		X	X	X
<i>Florida</i>	X	X	X		
<i>Illinois</i>	X	X	X	X	X
<i>Iowa</i>	X	X	X	X	X
<i>Louisiana</i>			X		
<i>Maine</i>	X		X	X	X
<i>Maryland</i>	X				
<i>Massachusetts</i>	X		X	X	X
<i>Michigan</i>	X				
<i>Minnesota</i>	X		X		X
<i>Montana</i>	X	X		X	
<i>New Hampshire</i>	X	X	X	X	X
<i>New York</i>	X		X	X	X
<i>Ohio</i>	X				
<i>Oregon</i>	X	X	X		X
<i>Pennsylvania</i>	X		X	X	X
<i>Rhode Island</i>	X		X	X	X
<i>Vermont</i>	X		X	X	X
<i>Washington</i>	X				

APPENDIX 11: CONTRACTOR COMPLIANCE POLICY

HVAC Contractor Employee Compliance Policy – MERCURY THERMOSTAT DISPOSAL

Appendix 3 – Proper Disposal Procedure Flow Chart

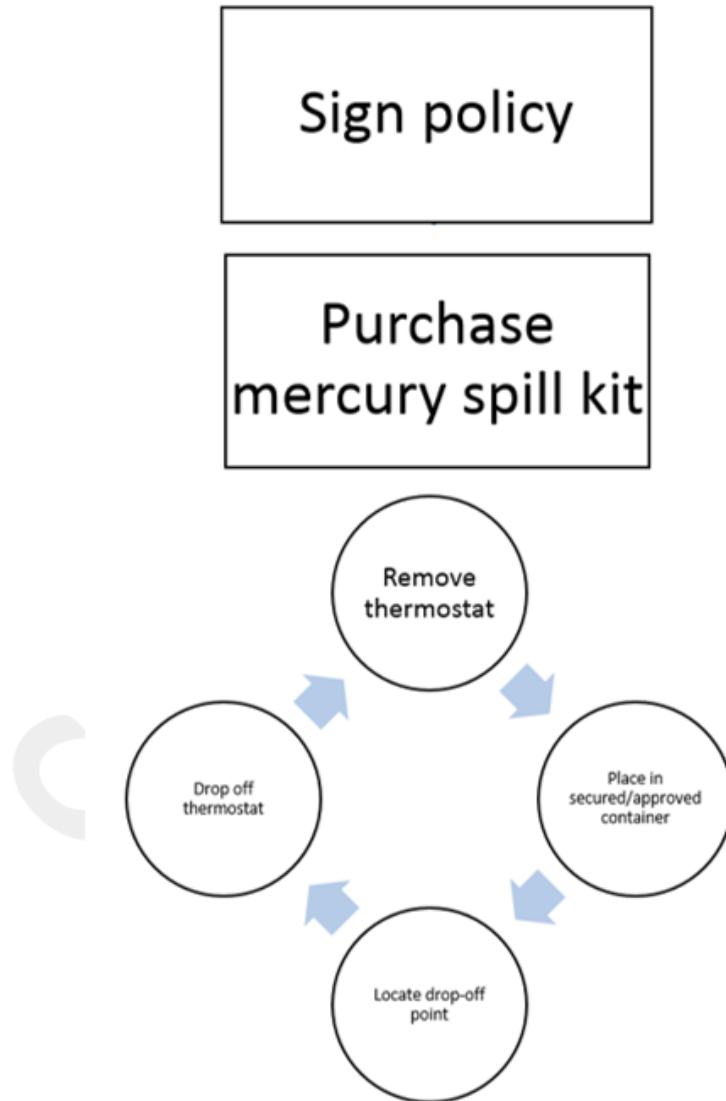

APPENDIX 12: LOYALTY PROGRAM EMAIL

**Thermostat Recycling**
CORPORATION



Thermostat-Recycle.org
TRC@Thermostat-Recycle.org
1-888-266-0550

an industry-funded non-profit

Your Rewards Await

Eight mercury thermostats earn \$25 in merchandise



Earn premium merchandise for recycling mercury thermostats!

Earn rewards for recycling through the Thermostat Recycling Corporation's (TRC) "Recycle. Scratch. Earn." program. Recycle eight mercury thermostats and earn \$25 in merchandise. Or bank your points for higher-value items.

Many participants in the program have already earned merchandise, like:

- Amazon Kindle Fire
- Zmodo DVR Security System
- Logitech Gaming Keyboard
- Fandango Movie Tickets
- Nike Victory Apparel

For more information and a full list of participating HVAC wholesalers visit: www.recycle-scratch-earn.com

[Learn More](#)

APPENDIX 13: SAMPLE UTILITY IMPLEMENTER RFP REQUIREMENTS

Standard RFP Language for Management of Waste Mercury Thermostats Generated through direct installation (DI) of thermostats or HVAC Equipment

Background

Mercury thermostats were widely used to control heating and cooling systems starting in the 1950s. Mercury thermostats dominated the market until the early 1990s when electronic thermostats began to gain wider acceptance in the market. All major manufacturers ceased production of mercury switch thermostats by 2009. While the number remaining in use is unknown, they are still found on some heating and cooling systems installed prior to 2006.

Mercury thermostats are still prevalent in the following types of facilities;

- Residential single family homes - either attached, detached, or semi-attached
- Residential multifamily homes such as apartments or low income housing structures
- Light commercial buildings such as hotels, restaurants, banks, and retail outlets
- Educational buildings such as schools, colleges, and libraries
- Barracks and other military installations

Statutory Authorities

Title 21 Section 27-2105 of New York Environmental Conservation Law (ECL) prohibits knowing disposal of mercury thermostats in solid waste and waste mercury thermostats can be managed as “Universal Wastes” under the Federal Resource Recovery and Conservation Act (40 CFR Part 273).“

Title 29, Section 27-2909 of ECL also requires the following:

§ 3. 1. Any person or contractor who replaces a mercury-containing thermostat from a building shall deliver the mercury-containing thermostat to an appropriate collection site.

APPENDIX 13: SAMPLE UTILITY IMPLEMENTER RFP REQUIREMENTS

And:

3. Any department, authority, instrumentality, or municipal corporation of the state administering a program that involves the removal or replacement of mercury containing thermostats as a result of any statutory requirement, shall inform contractors of their statutory obligations to deliver the mercury-containing thermostats to a collection site and prohibiting the disposal of such thermostats in a solid-waste facility.

4. Any contractor, organization or subcontractor of such organization, who contracts with or receives funding or financing provided in whole or in part by or through any department, agency, instrumentality, or political subdivision of the state for the installation, service, or removal of heating, ventilation, or air-conditioning components resulting in the removal or handling of out-of-service mercury thermostats, shall ensure the collection, transportation and proper management of out-of-service mercury thermostats in accordance with the provisions of title 29 of article 27 of the environmental conservation law.

RFP Language

The vendor, all subcontractors, and affiliated parties in the trade channel including but not limited to trade allies, preferred installation vendors or rebate processors must comply with all applicable federal, state, local regulations in relation to the proper management and disposal of waste mercury thermostats generated in the performance of the requested scope of work. The vendor will describe efforts to inform program subcontractors and affiliated parties in the trade channel including but not limited to trade allies, preferred installation vendors or rebate processors on New York law relative to the removal and disposal of mercury thermostats. The vendor should also describe any planned steps to support and/or facilitate the collection of mercury thermostats generated through this program by direct participation in the TRC program. The vendor will describe procedures all technicians (direct installers) will follow to identify mercury thermostats and ensure proper management of all mercury thermostats removed from service. The vendor will also describe the procedures to monitor and document (report) compliance with the

APPENDIX 13: SAMPLE UTILITY IMPLEMENTER RFP REQUIREMENTS

above requirement and for meeting post project reporting requirements below. The successful vendor may be required to provide more information to verify its compliance with above requirement which will include at a minimum;

- A post project report of the following information;
 - Total number of thermostats installed
 - The number of mercury thermostats removed from service
 - The number of mercury thermostats recycled and the location(s) where the thermostats were recycled.

APPENDIX 14: MAY EMAIL TO AESP SUBSCRIBERS

Mercury Thermostats

Curtailment Providers Regulatory Obligations

When you direct install HVAC equipment you will likely generate waste mercury thermostats. U.S. EPA and state environmental agencies regulate the disposal of these devices.

Failure to properly manage waste mercury thermostats and recycle them could lead to fines up to **\$25,000 per violation**.

Each mercury thermostat contains at least 1,000 times more mercury than a CFL bulb. Recycle every mercury thermostat, every time.

Take Advantage of the Non-profit Stewardship Program for Recycling

Sign up online by 5/31/15 and enter AESP in the Promo Code field to receive a free recycling container from TRC. The container holds approximately 100 mercury thermostats and contains all necessary materials for recurring shipments to TRC at no cost to you.

If you need more than one recycling container, or for more information about the program, please call me at (571) 302-0877 or [email](#) me directly.

[Order Free Bin](#)

How TRC's Program Works

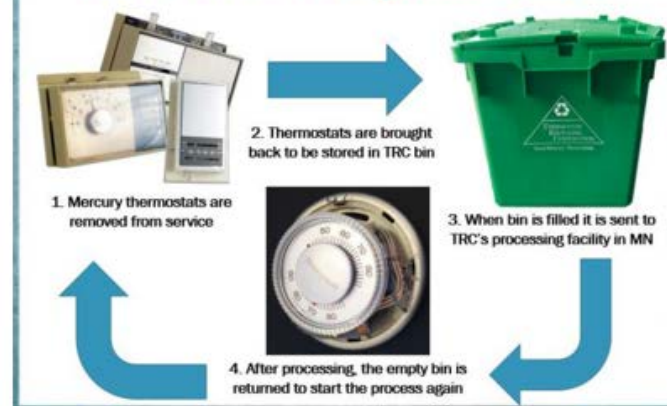

Join Others in the Industry Using TRC's Program

Here's a sample of implementors that have taken advantage of TRC's program:

- Honeywell Utility Solutions (Wichita, KS; Deer Park, IL; Brooklyn Heights, OH)
- Franklin Energy (Chicago, IL; Grand Rapids, MI; Green Bay, WI)
- ClearResult (Downers Grove, IL; Neenah, WI; Okemos, MI)
- Converge (Cincinnati, OH; Beltsville, MD; Mays Landing, NJ)

APPENDIX 15: AUGUST EMAIL TO AESP SUBSCRIBERS

Curtailment Provider Regulatory Obligations

The disposal of mercury thermostats is regulated under [federal](#) and [state law](#). Compliance begins with understanding your legal obligations nationally and in certain states. Any mercury thermostat removed from a commercial building must be recycled. Recycling requirements for mercury thermostats removed from residential buildings varies by state.

Don't contribute to mercury pollution. Integrate recycling into all of your projects that replace mercury thermostats.

Non-compliance in certain states can lead to **fines up to \$25,000** per incident. Besides, these devices contain at least **1,000 times more mercury** than a CFL bulb and they shouldn't be put in the trash.

//

Free Mercury Thermostat Recycling

The good news is that [Thermostat Recycling Corporation \(TRC\)](#) will offer free recycling containers and ongoing disposal to curtailment providers. **This program does not increase your costs and is completely free.**

To start free recycling, contact Ryan Kiscaden by 8/31 via [email](#) or at 571-302-0877.



//

Join Others in the Industry Using TRC's Program

Here's a sample of implementers that have taken advantage of TRC's program:

- Honeywell Utility Solutions (Wichita, KS; Deer Park, IL; Brooklyn Heights, OH)
- Franklin Energy (Chicago, IL; Grand Rapids, MI; Green Bay, WI)
- CleaResult (Downers Grove, IL; Negaunee, MI; Okemos, MI)
- Comverge (Cincinnati, OH; Beltsville, MD; Mays Landing, NJ)

APPENDIX 16: TECHNICIAN SURVEY RAW RESULTS

DEMOGRAPHIC

What is your gender?



What is your current age?
(U.S. Census)

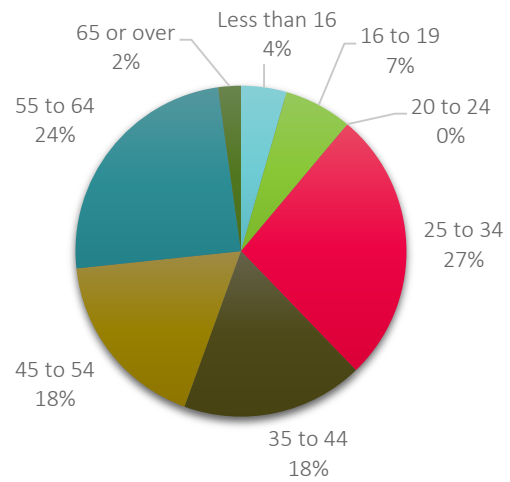

What is the nature of your business?

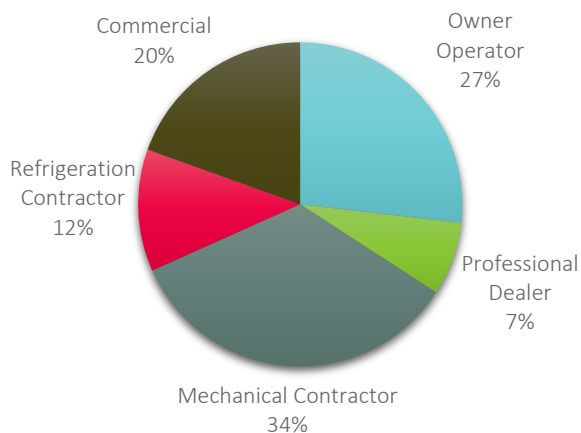

How long have you worked as a technician/contractor?

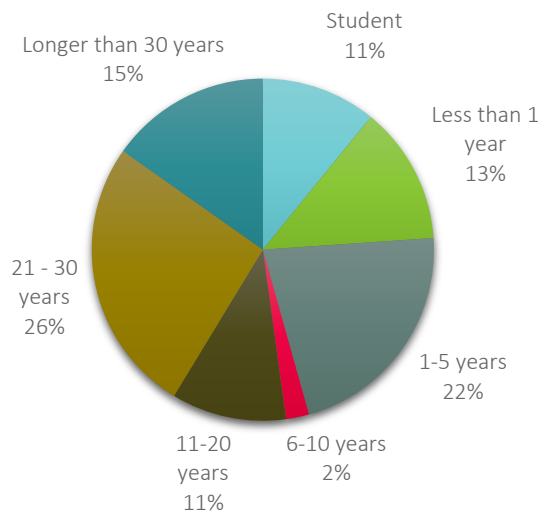

APPENDIX 16: TECHNICIAN SURVEY RAW RESULTS

THERMOSTAT REPLACEMENT

How many thermostats do you remove/replace in an average week as part of your job?

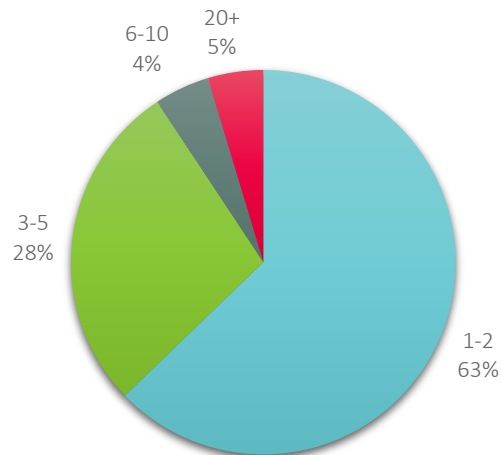

What percentage of the thermostats you replaced in 2014 would you estimate contained mercury?

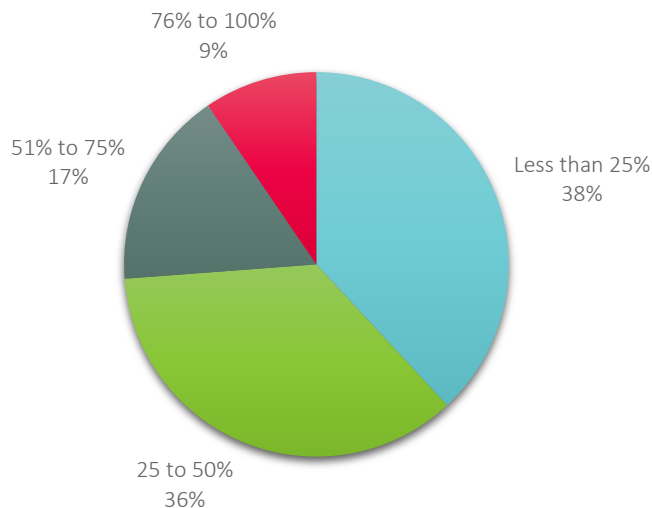

APPENDIX 16: TECHNICIAN SURVEY RAW RESULTS

MERCURY CONTAINING THERMOSTAT PREVALENCE

Would you say that during the time you have worked as a technician/contractor the number of mercury containing thermostats you see has...

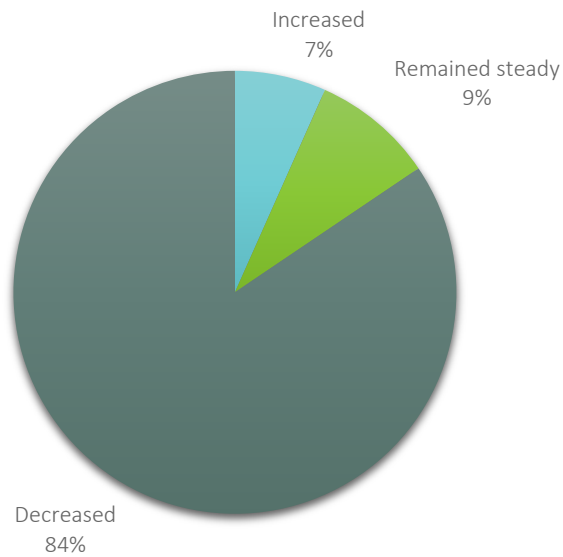

APPENDIX 16: TECHNICIAN SURVEY RAW RESULTS

EMPLOYER POLICIES

Are you required by your employer to recycle mercury containing thermostats?

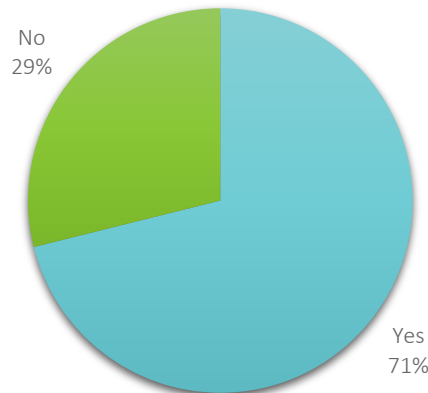

INCENTIVES

To your knowledge, are there any incentives provided by utilities (eg. energy companies) to encourage recycling of thermostats?

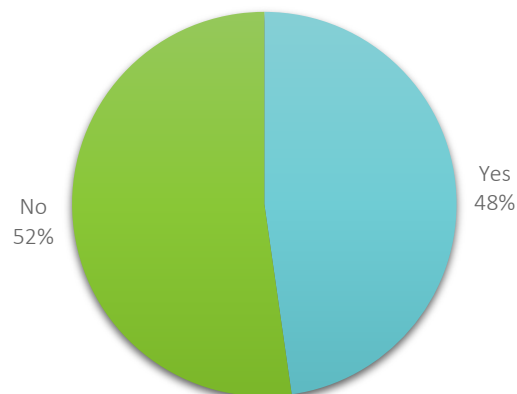

APPENDIX 16: TECHNICIAN SURVEY RAW RESULTS

DISPOSAL

Where do you dispose of the mercury containing thermostats you collect?

Company/office

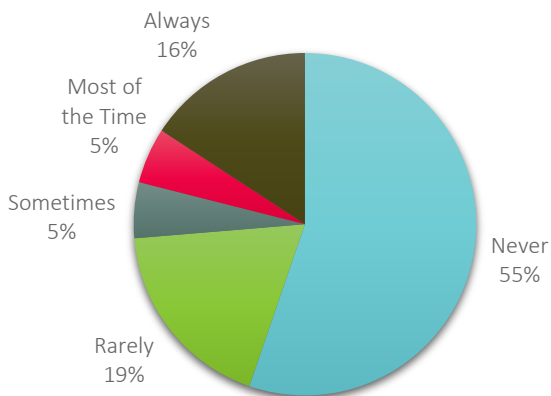

Wholesaler/Supply House

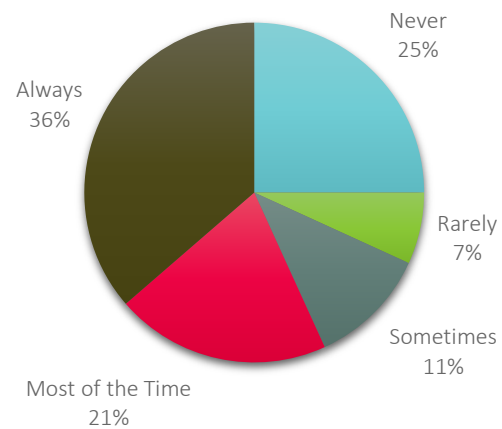

Hardware Store

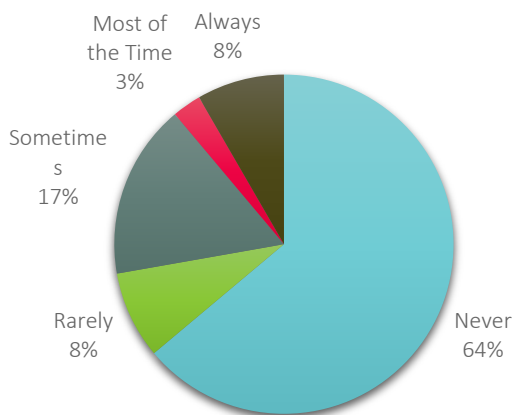

Trash

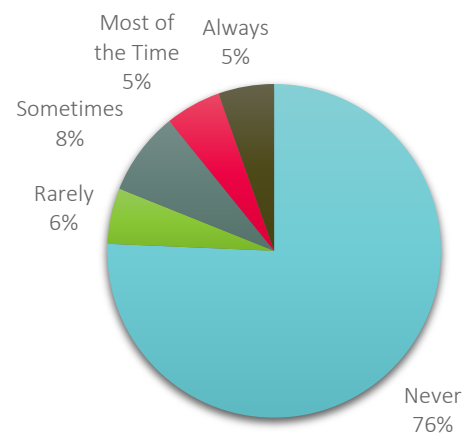

APPENDIX 16: TECHNICIAN SURVEY RAW RESULTS

GREEN BIN UTILIZATION

If you recycle thermostats, do you recycle them in a green bin?

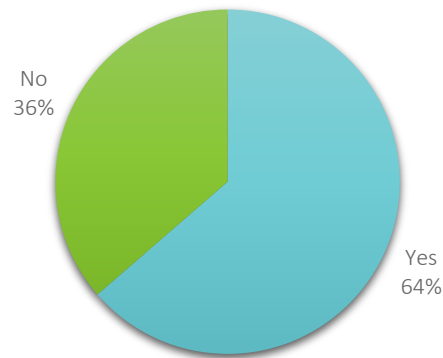

MERCURY HARMFULNESS

Which of the following statements best reflects your personal opinion of the harmfulness of mercury?

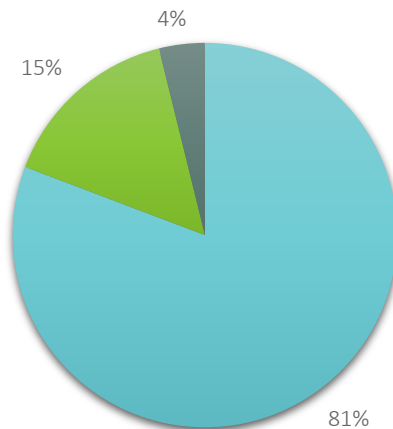

- Mercury is very harmful and we need to do more to keep it out of the environment.
- I don't know. I have no opinion about the harmfulness of mercury.
- I don't think it is very harmful.

APPENDIX 17: LISTING OF STATE AND NUMBER OF THERMOSTATS COLLECTED AND ACTIVE LOCATIONS

State	Thermostat Equivalents Collected	Count Loose Switches	Average Switches Per Stat	Count Active Collection Locations
Alabama	1000	53	1.8796	18
Arizona	1170	62	1.3419	21
Arkansas	59	34	1.4286	3
California	19222	1729	1.7945	284
Colorado	1567	77	1.2578	29
Connecticut	3865	589	1.2528	62
Delaware	776	61	1.5794	12
Florida	13687	3002	1.4992	139
Georgia	2091	237	1.6571	37
Idaho	1028	18	1.598	7
Illinois	11463	1586	1.2491	181
Indiana	5044	658	1.3653	46
Iowa	2850	67	1.2083	52
Kansas	2217	64	1.3301	27
Kentucky	3625	475	1.6926	34
Louisiana	680	4	1.3501	22
Maine	4663	102	1.1074	86
Maryland	8591	335	1.5193	82
Massachusetts	8325	542	1.2197	88
Michigan	11017	1138	1.1159	85
Minnesota	10119	307	1.2037	83
Mississippi	59	8	1.283	3
Missouri	4228	404	1.3015	41
Montana	231	2	1.1101	5
Nebraska	3543	340	1.3419	37
Nevada	679	260	1.5059	8
New Hampshire	2708	71	1.2633	54
New Jersey	5462	801	1.4964	76
New Mexico	612	33	1.2765	9
New York	10660	5308	1.2655	159
North Carolina	8466	1172	1.857	91
North Dakota	1475	440	1.2005	5
Ohio	9733	391	1.3689	80
Oklahoma	997	3	1.7186	13
Oregon	3276	855	1.8421	42
Pennsylvania	15144	1116	1.3845	177
Rhode Island	2338	145	1.1539	24
South Carolina	2317	1402	2.0143	29
South Dakota	553	160	1.1981	2
Tennessee	2941	1282	1.7909	32
Texas	5403	1156	1.6958	98
Utah	563	52	1.2703	10
Vermont	2016	18	1.1391	69
Virginia	9005	1668	1.7535	87
Washington	2718	343	1.7788	45
West Virginia	724	0	1.6077	13
Wisconsin	9702	553	1.1278	78
Wyoming	105	2	1.0392	3

APPENDIX 18: BIN RECEIPTS WITH BIN NUMBER

(SORTED ALPHABETICALLY BY CITY, THEN COLLECTION LOCATION NAME)

Bin Number	Date Returned	Collection Location Name	City	Zip	Type	Loose Switches	Total Stats	Total Volume
M17917	1/15/15	AC Pro	Anaheim	92806	Wholesalers	41	22	0.2542
M14525	11/23/15	American Refrigeration Supplies, Inc.	Anaheim	92806	Wholesalers	48	22	0.2976
M14525	1/14/15	American Refrigeration Supplies, Inc.	Anaheim	92806	Wholesalers	103	58	0.6386
M16753	5/1/15	Atwater Supply	Anaheim	92805	Wholesalers	73	40	0.4526
M13973	8/11/15	Ferguson Heating & Cooling	Anaheim	92805	Wholesalers	53	31	0.3286
M14596	8/11/15	Ferguson Heating & Cooling	Anaheim	92805	Wholesalers	66	39	0.4092
M14596	1/30/15	Ferguson Heating & Cooling	Anaheim	92805	Wholesalers	50	25	0.31
M10997	9/15/15	Geary Pacific Supply	Anaheim	92805	Wholesalers	63	42	0.3906
M10997	2/25/15	Geary Pacific Supply	Anaheim	92805	Wholesalers	39	33	0.2418
M14620	7/9/15	George T. Hall Company	Anaheim	92805	Wholesalers	64	20	0.3968
M15876	8/25/15	GOODMAN DISTRIBUTION, INC.	ANAHEIM	92806	Wholesalers	44	29	0.2728
M17365	11/23/15	JOHNSTONE SUPPLY-ANAHEIM	ANAHEIM	92805	Wholesalers	78	42	0.4836
M11944	8/28/15	JOHNSTONE SUPPLY-ANAHEIM	ANAHEIM	92805	Wholesalers	86	53	0.5332
M11274	9/8/15	RSD	ANAHEIM	92806	Wholesalers	210	79	1.302
M14695	9/29/15	US Air Conditioning Dist	Anaheim	92805	Wholesalers	146	67	0.9052
M14695	7/23/15	US Air Conditioning Dist	Anaheim	92805	Wholesalers	56	22	0.3472
M14695	3/24/15	US Air Conditioning Dist	Anaheim	92805	Wholesalers	97	56	0.6014
M18914	5/18/15	US Air Conditioning Distributors, Inc.	Anaheim	92805	Wholesalers	118	51	0.7316
M18914	1/27/15	US Air Conditioning Distributors, Inc.	Anaheim	92805	Wholesalers	67	30	0.4154
M14608	11/11/15	Ferguson Heating & Cooling	Azusa	91702	Wholesalers	38	24	0.2356
M10900	6/18/15	Ferguson Heating & Cooling	Azusa	91702	Wholesalers	29	21	0.1798
M14463	12/14/15	BACSCO	BAKERSFIELD	93305	Wholesalers	12	8	0.0744

APPENDIX 18: BIN RECEIPTS WITH BIN NUMBER

(SORTED ALPHABETICALLY BY CITY, THEN COLLECTION LOCATION NAME)

M16038	7/31/15	Baker Distributing Company	Bakersfield	93307	Wholesalers	25	15	0.155
M17064	12/2/15	Johnstone Supply	Bakersfield	93301	Wholesalers	50	35	0.31
M17063	9/4/15	Johnstone Supply	Bakersfield	93301	Wholesalers	69	39	0.4278
M14343	8/25/15	KERN COUNTY SPECIAL WASTE FACILITY	BAKERSFIELD	93301	HHW Facility	31	21	0.1922
M16844	1/22/15	KERN COUNTY WASTE MANAGEMENT	BAKERSFIELD	93308	HHW Facility	54	39	0.3348
M14756	4/9/15	Sigler	Bakersfield	93313	Wholesalers	15	12	0.093
M14939	11/11/15	SLAKEY BROTHERS/BAKERSFIELD	BAKERSFIELD	93307	Wholesalers	2	1	0.0124
M14939	5/6/15	SLAKEY BROTHERS/BAKERSFIELD	BAKERSFIELD	93307	Wholesalers	25	10	0.155
M14939	4/16/15	SLAKEY BROTHERS/BAKERSFIELD	BAKERSFIELD	93307	Wholesalers	213	72	1.3206
M14939	3/24/15	SLAKEY BROTHERS/BAKERSFIELD	BAKERSFIELD	93307	Wholesalers	2	2	0.0124
M10519	4/2/15	UNITED REFRIGERATION	BAKERSFIELD	93305	Wholesalers	24	22	0.1488
M14496	12/31/15	US Air Conditioning Distributors, Inc.	Bakersfield	93305	Wholesalers	12	10	0.0744
M15873	8/25/15	Goodman Distribution, Inc.	Baldwin Park	91706	Wholesalers	25	15	0.155
M15873	1/29/15	Goodman Distribution, Inc.	Baldwin Park	91706	Wholesalers	49	27	0.3038
M11148	11/9/15	JOHNSTONE SUPPLY CO	BALDWIN PARK	91706	Wholesalers	114	72	0.7068
M11148	1/13/15	JOHNSTONE SUPPLY CO	BALDWIN PARK	91706	Wholesalers	102	55	0.6324
M11149	1/13/15	JOHNSTONE SUPPLY CO	BALDWIN PARK	91706	Wholesalers	103	67	0.6386

APPENDIX 18: BIN RECEIPTS WITH BIN NUMBER

(SORTED ALPHABETICALLY BY CITY, THEN COLLECTION LOCATION NAME)

M14759	11/20/15	SIGLER WHOLESALE DISTRIBUTORS	BREA	92821	Wholesalers	56	39	0.3472
M12430	12/17/15	United Refrigeration, Inc.	Buena Park	90620	Wholesalers	85	40	0.527
M11280	12/3/15	Refrigeration Supplies Distributor	Burbank	91502	Wholesalers	69	43	0.4278
M11281	12/2/15	Refrigeration Supplies Distributor	Burbank	91502	Wholesalers	80	34	0.496
M14763	10/14/15	Sigler Wholesale Distributors	Burbank	91505	Wholesalers	43	27	0.2666
M14762	10/13/15	Sigler Wholesale Distributors	Burbank	91505	Wholesalers	38	24	0.2356
M15655	8/4/15	U.S. Air Conditioning Distributors	Burbank	91506	Wholesalers	64	38	0.3968
M15655	6/25/15	U.S. Air Conditioning Distributors	Burbank	91506	Wholesalers	47	31	0.2914
M15655	4/30/15	U.S. Air Conditioning Distributors	Burbank	91506	Wholesalers	72	46	0.4464
M15655	3/17/15	U.S. Air Conditioning Distributors	Burbank	91506	Wholesalers	74	41	0.4588
M15655	1/29/15	U.S. Air Conditioning Distributors	Burbank	91506	Wholesalers	97	47	0.6014
M18915	11/18/15	US Air Conditioning Distributors	Burbank	91506	Wholesalers	69	42	0.4278
M18915	8/18/15	US Air Conditioning Distributors	Burbank	91506	Wholesalers	53	41	0.3286
M18915	2/24/15	US Air Conditioning Distributors	Burbank	91506	Wholesalers	106	66	0.6572
M14347	5/28/15	CASTRO VALLEY SANITARY DISTRICT	CASTRO VALLEY	94546	HHW Facility	1	1	0.0062
M14665	7/31/15	Allied Refrigeration	Cathedral City	92234	Wholesalers	75	29	0.465

APPENDIX 18: BIN RECEIPTS WITH BIN NUMBER

(SORTED ALPHABETICALLY BY CITY, THEN COLLECTION LOCATION NAME)

M16701	7/23/15	US Air Conditioning Distributors	Cathedral City	92234	Wholesalers	65	37	0.403
M19574	10/27/15	AC Pro	Chatsworth	91311	Wholesalers	29	19	0.1798
M16043	3/18/15	Baker Distributing Company	Chatsworth	91311	Wholesalers	94	52	0.5828
M14609	8/20/15	Ferguson Heating & Cooling	Chatsworth	91311	Wholesalers	66	29	0.4092
M14911	10/26/15	Lennox Parts Plus	Chatsworth	91311	Wholesalers	32	21	0.1984
M14910	9/15/15	Lennox Parts Plus	Chatsworth	91311	Wholesalers	36	25	0.2232
M14911	7/31/15	Lennox Parts Plus	Chatsworth	91311	Wholesalers	64	38	0.3968
M14910	5/27/15	Lennox Parts Plus	Chatsworth	91311	Wholesalers	66	39	0.4092
M14910	4/21/15	Lennox Parts Plus	Chatsworth	91311	Wholesalers	80	50	0.496
M14911	4/21/15	Lennox Parts Plus	Chatsworth	91311	Wholesalers	117	70	0.7254
M15124	10/13/15	RSD	CHATSWORTH	91311	Wholesalers	93	45	0.5766
M15123	6/22/15	RSD	CHATSWORTH	91311	Wholesalers	100	100	0.62
M14526	6/19/15	Sigler	Chatsworth	91311	Wholesalers	23	16	0.1426
M14765	12/14/15	SIGLER WHOLESALE DISTRIBUTORS	CHATSWORTH	91311	Wholesalers	51	31	0.3162
M14765	1/28/15	SIGLER WHOLESALE DISTRIBUTORS	CHATSWORTH	91311	Wholesalers	31	18	0.1922
M14497	10/6/15	US AIR CONDITIONING DISTRIBUTORS	CHATSWORTH	91311	Wholesalers	128	50	0.7936
M14497	7/7/15	US AIR CONDITIONING DISTRIBUTORS	CHATSWORTH	91311	Wholesalers	57	30	0.3534
M14497	3/3/15	US AIR CONDITIONING DISTRIBUTORS	CHATSWORTH	91311	Wholesalers	91	43	0.5642
M17752	7/24/15	Air Cold Supply - A Ferguson Enterprise	Chico	95928	Wholesalers	56	18	0.3472

APPENDIX 18: BIN RECEIPTS WITH BIN NUMBER

(SORTED ALPHABETICALLY BY CITY, THEN COLLECTION LOCATION NAME)

M16044	10/6/15	Baker Distributing Company	Chico	95928	Wholesalers	76	58	0.4712
M16891	8/20/15	J W WOOD CO., INC/ALL AIR SUPPLY	CHICO	95928	Wholesalers	50	0	0.31
M12817	9/15/15	MCCLELLAND Air CONDITIONING	CHICO	95973	Contractor	80	55	0.496
M14940	1/13/15	Slakey Brothers	Chico	95927	Wholesalers	117	64	0.7254
M15187	12/4/15	BUCKLEY PARNELL HEAT & AIR	CITRUS HEIGHTS	95621	Contractor	17	6	0.1054
M12202	4/8/15	Capitol Mechanical, Inc.	Citrus Heights	95610	Contractor	104	49	0.6448
M14669	10/19/15	Allied Refrigeration	City of Industry	91746	Wholesalers	160	73	0.992
M19577	12/18/15	Lennox Parts Plus	City of Industry	91746	Wholesalers	13	7	0.0806
M17935	11/10/15	US Air Conditioning Distributors	City of Industry	91748	Wholesalers	105	29	0.651
M17935	6/12/15	US Air Conditioning Distributors	City of Industry	91748	Wholesalers	134	70	0.8308
M14499	6/5/15	US Air Conditioning Distributors	City of Industry	91748	Wholesalers	196	78	1.2152
M17935	5/18/15	US Air Conditioning Distributors	City of Industry	91748	Wholesalers	202	185	1.2524
M17935	2/6/15	US Air Conditioning Distributors	City of Industry	91748	Wholesalers	98	67	0.6076
M19307	12/31/15	USACD	City of Industry	91748	Wholesalers	95	47	0.589
M19306	9/28/15	USACD	City of Industry	91748	Wholesalers	43	43	0.2666
M19307	9/28/15	USACD	City of Industry	91748	Wholesalers	65	43	0.403

APPENDIX 18: BIN RECEIPTS WITH BIN NUMBER

(SORTED ALPHABETICALLY BY CITY, THEN COLLECTION LOCATION NAME)

M19306	8/11/15	USACD	City of Industry	91748	Wholesalers	83	36	0.5146
M19306	6/19/15	USACD	City of Industry	91748	Wholesalers	133	65	0.8246
M19307	6/17/15	USACD	City of Industry	91748	Wholesalers	67	42	0.4154
M19205	10/12/15	KARNAIR HVAC SUPPLY	COLTON	92324	Wholesalers	63	46	0.3906
M14662	11/24/15	Allied Refrigeration	Concord	94520	Wholesalers	46	14	0.2852
M14662	9/16/15	Allied Refrigeration	Concord	94520	Wholesalers	100	34	0.62
M12429	11/12/15	JOHNSTONE SUPPLY CO	CONCORD	94520	Wholesalers	122	66	0.7564
M12429	3/23/15	JOHNSTONE SUPPLY CO	CONCORD	94520	Wholesalers	103	56	0.6386
M11303	12/31/15	Refrigeration Supplies Distributor	Concord	94520	Wholesalers	164	73	1.0168
M11302	9/21/15	Refrigeration Supplies Distributor	Concord	94520	Wholesalers	119	45	0.7378
M11506	4/8/15	INVENSYS CLIMATE CONTROLS, NORTH AMERICA	CORONA	92879	Wholesalers	112	98	0.6944
M14670	11/2/15	Allied Refrigeration	Culver City	90232	Wholesalers	47	23	0.2914
M11071	11/6/15	HOWARD INDUSTRIES	CULVER CITY	90232	Wholesalers	59	40	0.3658
M11071	5/29/15	HOWARD INDUSTRIES	CULVER CITY	90232	Wholesalers	15	10	0.093
M11070	5/1/15	HOWARD INDUSTRIES	CULVER CITY	90232	Wholesalers	12	9	0.0744
M11072	3/18/15	HOWARD INDUSTRIES	CULVER CITY	90232	Wholesalers	41	21	0.2542
M11075	3/18/15	HOWARD INDUSTRIES	CULVER CITY	90232	Wholesalers	72	36	0.4464
M11072	1/30/15	HOWARD INDUSTRIES	CULVER CITY	90232	Wholesalers	21	15	0.1302
M11075	1/30/15	HOWARD INDUSTRIES	CULVER CITY	90232	Wholesalers	54	24	0.3348
M11071	1/12/15	HOWARD INDUSTRIES	CULVER CITY	90232	Wholesalers	16	11	0.0992
M11072	1/5/15	HOWARD INDUSTRIES	CULVER CITY	90232	Wholesalers	36	21	0.2232
M11075	1/5/15	HOWARD INDUSTRIES	CULVER CITY	90232	Wholesalers	39	26	0.2418

APPENDIX 18: BIN RECEIPTS WITH BIN NUMBER

(SORTED ALPHABETICALLY BY CITY, THEN COLLECTION LOCATION NAME)

M16702	12/31/15	USACD	CULVER CITY	90232	Wholesalers	87	46	0.5394
M16702	12/3/15	USACD	CULVER CITY	90232	Wholesalers	46	28	0.2852
M16702	10/20/15	USACD	CULVER CITY	90232	Wholesalers	81	39	0.5022
M16702	7/22/15	USACD	CULVER CITY	90232	Wholesalers	48	35	0.2976
M16702	4/15/15	USACD	CULVER CITY	90232	Wholesalers	60	36	0.372
M16702	1/27/15	USACD	CULVER CITY	90232	Wholesalers	39	35	0.2418
M16815	10/19/15	Heating & Cooling Supply, LLC	Dublin	94568	Wholesalers	100	37	0.62
M14610	4/1/15	AIR COLD-A FERGUSON ENTERPRISE	EL CAJON	92020	Wholesalers	55	33	0.341
M14667	12/18/15	Allied Refrigeration	El Cajon	92020	Wholesalers	41	24	0.2542
M11696	12/16/15	Allied Refrigeration	El Cajon	92020	Wholesalers	42	23	0.2604
M14605	12/4/15	Ferguson Heating & Cooling	EL CAJON	92020	Wholesalers	56	35	0.3472
M13134	10/6/15	Geary Pacific Supply	El Cajon	92020	Wholesalers	78	39	0.4836
M15241	12/23/15	JOHNSTONE SUPPLY	EL CAJON	92020	Wholesalers	81	45	0.5022
M17357	12/23/15	JOHNSTONE SUPPLY	EL CAJON	92020	Wholesalers	40	21	0.248
M17358	12/23/15	JOHNSTONE SUPPLY	EL CAJON	92020	Wholesalers	49	31	0.3038
M17359	11/4/15	JOHNSTONE SUPPLY	EL CAJON	92020	Wholesalers	51	24	0.3162
M17360	11/2/15	JOHNSTONE SUPPLY	EL CAJON	92020	Wholesalers	62	44	0.3844
M17357	5/5/15	JOHNSTONE SUPPLY	EL CAJON	92020	Wholesalers	58	32	0.3596
M17359	5/5/15	JOHNSTONE SUPPLY	EL CAJON	92020	Wholesalers	52	30	0.3224
M17360	4/16/15	JOHNSTONE SUPPLY	EL CAJON	92020	Wholesalers	38	38	0.2356
M17358	1/30/15	JOHNSTONE SUPPLY	EL CAJON	92020	Wholesalers	76	36	0.4712
M17333	9/8/15	Lennox Industries	El Cajon	92020	Wholesalers	38	21	0.2356
M12665	3/19/15	R.E. Michel Company, Inc.	El Cajon	92020	Wholesalers	85	44	0.527
M14498	7/13/15	US Air Conditioning Distributors, Inc.	El Cajon	92020	Wholesalers	87	51	0.5394

APPENDIX 18: BIN RECEIPTS WITH BIN NUMBER

(SORTED ALPHABETICALLY BY CITY, THEN COLLECTION LOCATION NAME)

M14498	4/6/15	US Air Conditioning Distributors, Inc.	El Cajon	92020	Wholesalers	90	80	0.558
M14498	1/30/15	US Air Conditioning Distributors, Inc.	El Cajon	92020	Wholesalers	104	54	0.6448
M15911	10/20/15	GOODMAN DISTRIBUTION, INC.	El Centro	92243	Wholesalers	40	22	0.248
M15106	11/13/15	Special Waste Collection Center	Elk Grove	95624	HHW Facility	38	23	0.2356
M15106	10/29/15	Special Waste Collection Center	Elk Grove	95624	HHW Facility	38	23	0.2356
M16811	12/16/15	HEATING & COOLING LLC	ESCONDIDO	92029	Wholesalers	131	51	0.8122
M14178	6/10/15	AC Pro	Escondido	92029	Wholesalers	108	45	0.6696
M14178	1/27/15	AC Pro	Escondido	92029	Wholesalers	63	35	0.3906
M14674	5/11/15	Allied Refrigeration	Escondido	92029	Wholesalers	97	35	0.6014
M17354	12/14/15	Johnstone Supply	Escondido	92029	Wholesalers	242	1	1.5004
M17356	9/14/15	Johnstone Supply	Escondido	92029	Wholesalers	54	30	0.3348
M11945	7/31/15	Johnstone Supply	Escondido	92029	Wholesalers	151	30	0.9362
M17354	3/10/15	Johnstone Supply	Escondido	92029	Wholesalers	62	32	0.3844
M11945	2/25/15	Johnstone Supply	Escondido	92029	Wholesalers	84	39	0.5208
M14545	8/20/15	US Air Conditioning Distributors	Escondido	92029	Wholesalers	92	47	0.5704
M14545	6/9/15	US Air Conditioning Distributors	Escondido	92029	Wholesalers	75	37	0.465
M17731	12/31/15	U.S. Air Conditioning Distributors	Fairfield	94534	Wholesalers	20	15	0.124
M17731	9/30/15	U.S. Air Conditioning Distributors	Fairfield	94534	Wholesalers	72	44	0.4464
M17731	1/28/15	U.S. Air Conditioning Distributors	Fairfield	94534	Wholesalers	90	42	0.558

APPENDIX 18: BIN RECEIPTS WITH BIN NUMBER

(SORTED ALPHABETICALLY BY CITY, THEN COLLECTION LOCATION NAME)

M14177	12/31/15	AC Pro	Fontana	92337	Wholesalers	31	16	0.1922
M14331	1/15/15	AC Pro	Fontana	92337	Wholesalers	120	67	0.744
M14539	1/15/15	AC Pro	Fontana	92337	Wholesalers	94	57	0.5828
M16715	7/28/15	GOODMAN DISTRIBUTION, INC #764	FOUNTAIN VALLEY	92708	Wholesalers	46	23	0.2852
M13698	8/26/15	CITY OF FREMONT PHHWCF	FREMONT	94538	HHW Facility	43	32	0.2666
M12656	6/9/15	Baker Distributing Company	Fresno	93727	Wholesalers	177	56	1.0974
M16816	4/8/15	Heating & Cooling LLC	Fresno	93727	Wholesalers	13	7	0.0806
M12494	8/13/15	JOHNSTONE SUPPLY CO	FRESNO	93727	Wholesalers	64	39	0.3968
M12495	4/30/15	JOHNSTONE SUPPLY CO	FRESNO	93727	Wholesalers	56	38	0.3472
M14275	10/13/15	PROFESSIONAL ASBESTOS REMOVAL CORPORATION dba PARC ENVIRONMENTAL	FRESNO	93725	Contractor	14	6	0.0868
M17225	6/22/15	R.E. Michel Company, Inc.	Fresno	93727	Wholesalers	5	3	0.031
M14579	8/28/15	SLAKEY BROTHERS	FRESNO	93755	Wholesalers	117	42	0.7254
M14943	8/21/15	SLAKEY BROTHERS/FRESNO	FRESNO	93755	Wholesalers	121	41	0.7502
M16234	11/6/15	USACD	FRESNO	93706	Wholesalers	115	59	0.713
M16234	1/30/15	USACD	FRESNO	93706	Wholesalers	111	56	0.6882
M10125	7/23/15	Refrigeration Supplies Distributor	Gardena	90248	Wholesalers	72	32	0.4464
M11869	7/20/15	DANCOOL HVAC SUPPLY, INC.	GLENDALE	91204	Wholesalers	83	50	0.5146
M11869	4/16/15	DANCOOL HVAC SUPPLY, INC.	GLENDALE	91204	Wholesalers	73	48	0.4526
M11869	3/18/15	DANCOOL HVAC SUPPLY, INC.	GLENDALE	91204	Wholesalers	70	41	0.434
M14919	12/7/15	NEVADA COUNTY H.H.W. FACILITY	GRASS VALLEY	95949	HHW Facility	127	57	0.7874
M14922	12/7/15	NEVADA COUNTY H.H.W. FACILITY	GRASS VALLEY	95949	HHW Facility	56	32	0.3472

APPENDIX 18: BIN RECEIPTS WITH BIN NUMBER

(SORTED ALPHABETICALLY BY CITY, THEN COLLECTION LOCATION NAME)

M14920	12/3/15	NEVADA COUNTY H.H.W. FACILITY	GRASS VALLEY	95949	HHW Facility	150	76	0.93
M14918	6/4/15	SLAKEY BROTHERS	GRASS VALLEY	95945	Wholesalers	2	1	0.0124
M14944	8/24/15	SLAKEY BROTHERS/GRASS VALLEY	GRASS VALLEY	94945	Wholesalers	36	26	0.2232
M14944	1/13/15	SLAKEY BROTHERS/GRASS VALLEY	GRASS VALLEY	94945	Wholesalers	57	32	0.3534
M18772	3/17/15	Johnstone Supply	Hawthorne	90250	Wholesalers	67	29	0.4154
M18679	2/17/15	Johnstone Supply	Hawthorne	90250	Wholesalers	65	33	0.403
M14872	11/4/15	Air Cold Supply, a Ferguson Enterprise	Hayward	94545	Wholesalers	18	11	0.1116
M14917	11/17/15	Alameda County HHW - Oakland Station	Hayward	94545	HHW Facility	26	11	0.1612
M14914	9/22/15	Alameda County HHW - Oakland Station	Hayward	94545	HHW Facility	0	0	0
M14913	11/30/15	ALAMEDA COUNTY HOUSEHOLD HAZ. WASTE PROGRAM	HAYWARD	94501	HHW Facility	45	29	0.279
M14912	9/22/15	ALAMEDA COUNTY HOUSEHOLD HAZ. WASTE PROGRAM	Hayward	94545	HHW Facility	0	0	0
M14581	9/8/15	SLAKEY BROTHERS	HAYWARD	94545	Wholesalers	10	6	0.062
M19206	10/12/15	KarnAir HVAC Supply	Hemet	92545	Wholesalers	39	21	0.2418
M15645	11/12/15	USACD	HESPERIA	92345	Wholesalers	97	52	0.6014
M14645	10/19/15	USACD	HESPERIA	92345	Wholesalers	90	59	0.558
M15645	10/19/15	USACD	HESPERIA	92345	Wholesalers	84	52	0.5208
M14645	9/2/15	USACD	HESPERIA	92345	Wholesalers	64	42	0.3968
M15645	8/25/15	USACD	HESPERIA	92345	Wholesalers	69	45	0.4278
M15645	6/16/15	USACD	HESPERIA	92345	Wholesalers	119	51	0.7378

APPENDIX 18: BIN RECEIPTS WITH BIN NUMBER

(SORTED ALPHABETICALLY BY CITY, THEN COLLECTION LOCATION NAME)

M15645	5/11/15	USACD	HESPERIA	92345	Wholesalers	110	57	0.682
M14781	12/18/15	Totaline	Irvine	92618	Wholesalers	62	24	0.3844
M14780	5/22/15	Totaline	Irvine	92618	Wholesalers	53	24	0.3286
M14781	1/15/15	Totaline	Irvine	92618	Wholesalers	44	25	0.2728
M14842	11/24/15	R.E. Michel Company, Inc.	Irwindale	91706	Wholesalers	39	28	0.2418
M17430	10/27/15	R.E. Michel Company, Inc.	Irwindale	91706	Wholesalers	33	17	0.2046
M14842	9/14/15	R.E. Michel Company, Inc.	Irwindale	91706	Wholesalers	39	22	0.2418
M17430	4/2/15	R.E. Michel Company, Inc.	Irwindale	91706	Wholesalers	30	20	0.186
M14842	2/5/15	R.E. Michel Company, Inc.	Irwindale	91706	Wholesalers	67	38	0.4154
M17430	2/5/15	R.E. Michel Company, Inc.	Irwindale	91706	Wholesalers	81	36	0.5022
M14842	1/21/15	R.E. Michel Company, Inc.	Irwindale	91706	Wholesalers	42	22	0.2604
M17430	1/21/15	R.E. Michel Company, Inc.	Irwindale	91706	Wholesalers	58	34	0.3596
M14767	8/12/15	SIGLER	IRWINDALE	91706	Wholesalers	20	12	0.124
M12545	10/19/15	UNITED REFRIGERATION	IRWINDALE	91706	Wholesalers	12	6	0.0744
M14180	9/11/15	AC Pro	Laguna Hills	92653	Wholesalers	54	38	0.3348
M14180	3/19/15	AC Pro	Laguna Hills	92653	Wholesalers	100	42	0.62
M17481	11/23/15	Johnstone Supply	Laguna Hills	92653	Wholesalers	92	58	0.5704
M17481	6/25/15	Johnstone Supply	Laguna Hills	92653	Wholesalers	125	75	0.775
M14469	11/23/15	JOHNSTONE SUPPLY CO	LAGUNA HILLS	92653	Wholesalers	75	45	0.465
M14469	1/21/15	JOHNSTONE SUPPLY CO	LAGUNA HILLS	92653	Wholesalers	82	50	0.5084
M17732	12/22/15	U.S. Air Conditioning Distributors	Lake Forest	92630	Wholesalers	80	40	0.496
M17732	4/2/15	U.S. Air Conditioning Distributors	Lake Forest	92630	Wholesalers	137	48	0.8494

APPENDIX 18: BIN RECEIPTS WITH BIN NUMBER

(SORTED ALPHABETICALLY BY CITY, THEN COLLECTION LOCATION NAME)

M17732	3/12/15	U.S. Air Conditioning Distributors	Lake Forest	92630	Wholesalers	101	50	0.6262
M16822	3/19/15	HEATING & COOLING LLC #823	LAKEWOOD	90712	Wholesalers	88	51	0.5456
M14787	11/3/15	RUSSELL SIGLER INC.	LAKEWOOD	90712	Wholesalers	84	42	0.5208
M14786	8/6/15	Totaline	Lakewood	90712	Wholesalers	79	42	0.4898
M17733	2/23/15	U.S. Air Conditioning Distributors	Lancaster	93535	Wholesalers	82	50	0.5084
M13747	4/6/15	RSD	LIVERMORE	94551	Wholesalers	54	24	0.3348
M18650	1/15/15	California Air Conditioning Systems, INC.	Lomita	90717	Contractor	22	13	0.1364
M15989	1/19/15	Coast Appliance Parts	Long Beach	90805	Wholesalers	19	7	0.1178
M15143	11/6/15	JOHNSTONE SUPPLY	LONG BEACH	90806	Wholesalers	58	42	0.3596
M15143	4/9/15	JOHNSTONE SUPPLY OF LONE BEACH	LONG BEACH	90806	Wholesalers	110	67	0.682
M14671	5/6/15	Allied Refrigeration	Los Angeles	90021	Wholesalers	53	26	0.3286
M15981	2/25/15	Coast Appliance Parts	Los Angeles	90047	Wholesalers	16	14	0.0992
M13342	12/31/15	Lennox Industries Inc.	LOS ANGELES	90065	Wholesalers	29	19	0.1798
M12584	11/6/15	UNITED REFRIGERATION # D5	Los Angeles	90065	Wholesalers	54	32	0.3348
M12584	8/27/15	UNITED REFRIGERATION # D5	Los Angeles	90065	Wholesalers	64	29	0.3968
M12584	6/18/15	UNITED REFRIGERATION # D5	Los Angeles	90065	Wholesalers	49	28	0.3038
M16270	4/30/15	Global HVAC Distributors, Inc.	Manteca	95336	Wholesalers	13	10	0.0806
M14523	7/15/15	GOODCENTS	MANTECA	95336	Contractor	79	44	0.4898
M15005	6/30/15	GOODCENTS	MANTECA	95336	Contractor	100	100	0.62
M15007	6/30/15	GOODCENTS	MANTECA	95336	Contractor	83	49	0.5146
M14522	6/26/15	GOODCENTS	MANTECA	95336	Contractor	59	35	0.3658
M15006	1/27/15	GOODCENTS	MANTECA	95336	Contractor	53	34	0.3286
M14523	1/26/15	GOODCENTS	MANTECA	95336	Contractor	56	40	0.3472

APPENDIX 18: BIN RECEIPTS WITH BIN NUMBER

(SORTED ALPHABETICALLY BY CITY, THEN COLLECTION LOCATION NAME)

M15004	1/26/15	GOODCENTS	MANTECA	95336	Contractor	58	33	0.3596
M15007	1/26/15	GOODCENTS	MANTECA	95336	Contractor	62	35	0.3844
M17908	7/10/15	Central Contra Costa Sanitary District	Martinez	94553	HHW Facility	69	44	0.4278
M17692	1/22/15	Western Allied Mechanical	Menlo Park	94025	Contractor	58	21	0.3596
M17353	7/31/15	Johnstone Supply	Merced	95341	Wholesalers	28	17	0.1736
M17893	3/27/15	Johnstone Supply	Modesto	95358	Wholesalers	103	72	0.6386
M14946	7/22/15	SLAKEY BROTHERS/MODESTO	MODESTO	95352	Wholesalers	67	27	0.4154
M11307	7/9/15	Tenney A. Norquist Co. (TANCO)	Modesto	95350	Contractor	110	110	0.682
M17734	4/27/15	U.S. Air Conditioning Distributors	Modesto	95351	Wholesalers	113	67	0.7006
M17042	12/1/15	LENNOX PARTS PLUS	Montclair	91763	Wholesalers	40	28	0.248
M11262	7/24/15	Refrigeration Supplies Distributor	Monterey Park	91754	Wholesalers	56	24	0.3472
M17269	10/5/15	Wholesale Solutions	Napa	94559	Wholesalers	35	14	0.217
M11308	12/17/15	RSD	National City	91950	Wholesalers	36	13	0.2232
M14600	2/20/15	AIR COLD-A FERGUSON ENTERPRISE	NEWBURY PARK	91320	Wholesalers	75	52	0.465
M14600	12/11/15	Ferguson Heating & Cooling	NEWBURY PARK	91320	Wholesalers	47	29	0.2914
M14600	8/28/15	Ferguson Heating & Cooling	NEWBURY PARK	91320	Wholesalers	93	57	0.5766
M18916	9/23/15	US Air Conditioning Distributors	Newbury Park	91320	Wholesalers	73	37	0.4526
M18916	5/21/15	US Air Conditioning Distributors	Newbury Park	91320	Wholesalers	60	33	0.372

APPENDIX 18: BIN RECEIPTS WITH BIN NUMBER

(SORTED ALPHABETICALLY BY CITY, THEN COLLECTION LOCATION NAME)

M18916	1/30/15	US Air Conditioning Distributors	Newbury Park	91320	Wholesalers	64	42	0.3968
M18916	1/13/15	US Air Conditioning Distributors	Newbury Park	91320	Wholesalers	63	28	0.3906
M17707	12/31/15	US Airconditioning Distributors	Newbury Park	91320	Wholesalers	70	39	0.434
M17707	8/19/15	US Airconditioning Distributors	Newbury Park	91320	Wholesalers	63	41	0.3906
M17707	1/21/15	US Airconditioning Distributors	Newbury Park	91320	Wholesalers	57	32	0.3534
M14571	8/31/15	Geary Pacific Supply	North Highlands	95660	Wholesalers	99	59	0.6138
M14571	7/27/15	Geary Pacific Supply	North Highlands	95660	Wholesalers	79	52	0.4898
M18707	11/9/15	Johnstone Supply	North Highlands	95660	Wholesalers	83	48	0.5146
M18707	8/25/15	Johnstone Supply	North Highlands	95660	Wholesalers	87	50	0.5394
M18707	7/22/15	Johnstone Supply	North Highlands	95660	Wholesalers	67	40	0.4154
M18707	5/13/15	Johnstone Supply	North Highlands	95660	Wholesalers	64	35	0.3968
M18707	3/25/15	Johnstone Supply	North Highlands	95660	Wholesalers	79	47	0.4898
M18707	1/29/15	Johnstone Supply	North Highlands	95660	Wholesalers	82	46	0.5084
M14368	7/24/15	UNITED REFRIGERATION # P1	North Highlands	95660	Wholesalers	6	3	0.0372
M14503	7/28/15	US AIR CONDITIONING DISTRIBUTORS	NORTH HIGHLANDS	95660	Wholesalers	81	40	0.5022

APPENDIX 18: BIN RECEIPTS WITH BIN NUMBER

(SORTED ALPHABETICALLY BY CITY, THEN COLLECTION LOCATION NAME)

M14382	7/14/15	UNITED REFRIGERATION # C4	North Hills	91343	Wholesalers	46	31	0.2852
M17400	10/20/15	Johnstone Supply	Northridge	91324	Wholesalers	74	44	0.4588
M17400	8/13/15	Johnstone Supply	Northridge	91324	Wholesalers	51	34	0.3162
M17400	4/23/15	Johnstone Supply	Northridge	91324	Wholesalers	44	29	0.2728
M17400	1/27/15	Johnstone Supply	Northridge	91324	Wholesalers	77	45	0.4774
M14914	8/13/15	ALAMEDA COUNTY HOUSEHOLD HAZ. WASTE PROGRAM	Oakland	94606	HHW Facility	73	62	0.4526
M14912	8/12/15	ALAMEDA COUNTY HOUSEHOLD HAZ. WASTE PROGRAM	OAKLAND	94602	HHW Facility	95	77	0.589
M12428	9/24/15	Johnstone Supply	Oakland	94607	Wholesalers	118	41	0.7316
M12428	2/27/15	Johnstone Supply	Oakland	94607	Wholesalers	98	65	0.6076
M14935	8/12/15	LAUREL ACE HARDWARE	OAKLAND	94619	Retailers	2	2	0.0124
M18539	11/18/15	Rubenstein Supply Company	Oakland	94608	Wholesalers	12	12	0.0744
M18243	9/21/15	R.E. Michel Company	Ontario	91764	Wholesalers	57	28	0.3534
M18243	3/17/15	R.E. Michel Company	Ontario	91764	Wholesalers	40	24	0.248
M18243	1/30/15	R.E. Michel Company	Ontario	91764	Wholesalers	34	23	0.2108
M19296	10/5/15	R.E. Michel Company, Inc.	Ontario	91764	Wholesalers	86	30	0.5332
M19296	6/12/15	R.E. Michel Company, Inc.	Ontario	91764	Wholesalers	75	33	0.465
M11719	5/18/15	RSD	ONTARIO	91761	Wholesalers	132	44	0.8184
M14779	11/19/15	SIGLER WHOLESALE DISTRIBUTORS	ONTARIO	91761	Wholesalers	54	27	0.3348
M17735	11/13/15	U.S. Air Conditioning Distributors	Ontario	91764	Wholesalers	76	42	0.4712
M17735	8/3/15	U.S. Air Conditioning Distributors	Ontario	91764	Wholesalers	94	48	0.5828
M18917	3/23/15	US Air Conditioning Distributors	Ontario	91764	Wholesalers	111	40	0.6882

APPENDIX 18: BIN RECEIPTS WITH BIN NUMBER

(SORTED ALPHABETICALLY BY CITY, THEN COLLECTION LOCATION NAME)

M17736	9/14/15	U.S. Air Conditioning Distributors	Oxnard	93030	Wholesalers	120	66	0.744
M17736	8/5/15	U.S. Air Conditioning Distributors	Oxnard	93030	Wholesalers	103	60	0.6386
M17736	2/2/15	U.S. Air Conditioning Distributors	Oxnard	93030	Wholesalers	76	51	0.4712
M16041	4/6/15	Baker Distributing Company	Pacoima	91331	Wholesalers	109	41	0.6758
M16041	3/17/15	Baker Distributing Company	Pacoima	91331	Wholesalers	72	44	0.4464
M18819	3/19/15	Johnstone Supply	Palm Desert	92211	Wholesalers	21	11	0.1302
M17768	11/13/15	Sigler INC	Palm Desert	92211	Wholesalers	10	7	0.062
M17768	1/23/15	Sigler INC	Palm Desert	92211	Wholesalers	48	32	0.2976
M14784	11/17/15	SIGLER WHOLESALE DISTRIBUTORS	PALM DESERT	92211	Wholesalers	89	32	0.5518
M17737	9/21/15	U.S. Air Conditioning Distributors	Palm Desert	92211	Wholesalers	67	35	0.4154
M17737	6/12/15	U.S. Air Conditioning Distributors	Palm Desert	92211	Wholesalers	89	48	0.5518
M17737	3/12/15	U.S. Air Conditioning Distributors	Palm Desert	92211	Wholesalers	77	45	0.4774
M14372	10/13/15	United Refrigeration, Inc.	Palm Desert	92211	Wholesalers	149	52	0.9238
M15883	10/14/15	Goodman Distribution, Inc.	Palmdale	93551	Wholesalers	57	41	0.3534
M14373	12/4/15	United Refrigeration, Inc.	Palmdale	93550	Wholesalers	3	2	0.0186
M14606	12/9/15	Ferguson Heating & Cooling	PASO ROBLES	93446	Wholesalers	36	22	0.2232
M18373	10/28/15	USACD	PASO ROBLES	93446	Wholesalers	84	45	0.5208
M18373	5/4/15	USACD	PASO ROBLES	93446	Wholesalers	85	65	0.527

APPENDIX 18: BIN RECEIPTS WITH BIN NUMBER

(SORTED ALPHABETICALLY BY CITY, THEN COLLECTION LOCATION NAME)

M13475	10/6/15	Sonoma County HHW - Clean Harbors	Petaluma	94952	HHW Facility	50	25	0.31
M16358	4/30/15	RDC EM BUILDING C	PLACERVILLE	95667	HHW Facility	17	6	0.1054
M14604	11/23/15	Air Cold Supply - A Ferguson Enterprise	Pomona	91766	Wholesalers	165	33	1.023
M14604	8/19/15	Air Cold Supply - A Ferguson Enterprise	Pomona	91766	Wholesalers	65	40	0.403
M11312	12/14/15	RSD	POMONA	91768	Wholesalers	70	37	0.434
M11313	10/19/15	RSD	POMONA	91766	Wholesalers	0	0	0
M11313	2/13/15	RSD	POMONA	91766	Wholesalers	55	38	0.341
M10992	11/2/15	Geary Pacific Supply	Redding	96002	Wholesalers	80	42	0.496
M11361	4/8/15	Refrigeration Supplies Distributor	Redding	96002	Wholesalers	33	19	0.2046
M17728	4/30/15	Self Help Home Improvement Project	Redding	96002	Contractor	28	18	0.1736
M14585	7/23/15	SLAKEY BROTHERS	REDDING	96002	Wholesalers	5	5	0.031
M14843	8/24/15	AC Pro	Riverside	92507	Wholesalers	63	40	0.3906
M17305	12/21/15	Lennox Parts Plus	Riverside	92507	Wholesalers	40	24	0.248
M18987	9/11/15	R.E. Michel Company	Riverside	92507	Wholesalers	69	37	0.4278
M18245	6/10/15	R.E. Michel Company	Riverside	92507	Wholesalers	30	19	0.186
M18987	5/8/15	R.E. Michel Company	Riverside	92507	Wholesalers	73	41	0.4526
M16967	11/9/15	Trane RIVERSIDE	RIVERSIDE	92507	Wholesalers	4	1	0.0248
M14500	12/31/15	US AIR CONDITIONING DISTRIBUTORS	RIVERSIDE	92507	Wholesalers	52	12	0.3224
M18898	11/6/15	US Air Conditioning Distributors	Riverside	92507	Wholesalers	77	41	0.4774
M18898	5/21/15	US Air Conditioning Distributors	Riverside	92507	Wholesalers	86	48	0.5332

APPENDIX 18: BIN RECEIPTS WITH BIN NUMBER

(SORTED ALPHABETICALLY BY CITY, THEN COLLECTION LOCATION NAME)

M14500	3/24/15	US AIR CONDITIONING DISTRIBUTORS	RIVERSIDE	92507	Wholesalers	89	49	0.5518
M14500	1/20/15	US AIR CONDITIONING DISTRIBUTORS	RIVERSIDE	92507	Wholesalers	143	60	0.8866
M16453	9/10/15	RSD	ROSEVILLE	95678	Wholesalers	79	14	0.4898
M14589	8/5/15	SLAKEY BROTHERS/S. SAN FRANCISCO	S. SAN FRANCISCO	94080	Wholesalers	4	4	0.0248
M17750	8/7/15	Air Cold Supply - A Ferguson Enterprise	Sacramento	95838	Wholesalers	4	4	0.0248
M14532	12/31/15	American Refrigeration Supplies, Inc.	Sacramento	95818	Wholesalers	50	9	0.31
M14532	4/1/15	American Refrigeration Supplies, Inc.	Sacramento	95818	Wholesalers	4	3	0.0248
M14518	7/29/15	CFM Equipment Distributors, Inc.	Sacramento	95838	Wholesalers	1	1	0.0062
M12861	9/28/15	CITY OF SACRAMENTO PHHWCF	SACRAMENTO	95826	HHW Facility	82	40	0.5084
M14597	5/11/15	Ferguson Heating & Cooling	Sacramento	95834	Wholesalers	24	9	0.1488
M15890	4/21/15	GOODMAN DISTRIBUTION, INC.	Sacramento	95827	Wholesalers	40	22	0.248
M15897	4/9/15	GOODMAN DISTRIBUTION, INC.	SACRAMENTO	95811	Wholesalers	49	30	0.3038
M13345	12/31/15	Lennox Industries Inc.	Sacramento	95834	Wholesalers	49	26	0.3038
M12703	8/11/15	Refrigeration Supplies Distributor	Sacramento	95827	Wholesalers	79	41	0.4898
M11725	8/10/15	Refrigeration Supplies Distributor	Sacramento	95827	Wholesalers	0	0	0
M11725	4/29/15	Refrigeration Supplies Distributor	Sacramento	95827	Wholesalers	92	45	0.5704
M11277	9/23/15	RSD	SACRAMENTO	95815	Wholesalers	230	68	1.426

APPENDIX 18: BIN RECEIPTS WITH BIN NUMBER

(SORTED ALPHABETICALLY BY CITY, THEN COLLECTION LOCATION NAME)

M11276	8/7/15	RSD	SACRAMENTO	95815	Wholesalers	2	1	0.0124
M17261	9/15/15	SIGLER WHOLESALE DISTRIBUTORS	SACRAMENTO	95834	Wholesalers	32	19	0.1984
M15925	8/7/15	STANDARD SUPPLY USA	SACRAMENTO	95811	Wholesalers	23	12	0.1426
M17134	9/4/15	WHOLESALE OUTLET, INC	SACRAMENTO	95838	Wholesalers	13	9	0.0806
M18412	10/13/15	JOHNSTONE SUPPLY #140	SALINAS	93901	Wholesalers	95	56	0.589
M14567	7/27/15	JOHNSTONE SUPPLY #140	SALINAS	93901	Wholesalers	161	17	0.9982
M14118	9/10/15	SAN BERNADINO COUNTY HHW	SAN BERNADINO	92408	HHW Facility	48	44	0.2976
M14538	2/11/15	SAN BERNADINO COUNTY HHW	SAN BERNADINO	92408	HHW Facility	42	28	0.2604
M14663	11/25/15	Allied Refrigeration	San Bernardino	92410	Wholesalers	76	35	0.4712
M14663	2/4/15	Allied Refrigeration	San Bernardino	92410	Wholesalers	98	55	0.6076
M14527	12/4/15	American Refrigeration Supplies, Inc.	San Bernardino	92408	Wholesalers	0	0	0
M17089	10/28/15	JOHNSTONE SUPPLY SAN BERNARDINO	SAN BERNARDINO	92410	Wholesalers	24	24	0.1488
M17089	8/4/15	JOHNSTONE SUPPLY SAN BERNARDINO	SAN BERNARDINO	92410	Wholesalers	20	20	0.124
M17089	3/25/15	JOHNSTONE SUPPLY SAN BERNARDINO	SAN BERNARDINO	92410	Wholesalers	15	12	0.093
M14375	10/20/15	UNITED REFRIGERATION	SAN CARLOS	94070	Wholesalers	59	23	0.3658

APPENDIX 18: BIN RECEIPTS WITH BIN NUMBER

(SORTED ALPHABETICALLY BY CITY, THEN COLLECTION LOCATION NAME)

M14375	5/21/15	UNITED REFRIGERATION	SAN CARLOS	94070	Wholesalers	24	12	0.1488
M14375	4/23/15	UNITED REFRIGERATION	SAN CARLOS	94070	Wholesalers	87	32	0.5394
M14375	3/23/15	UNITED REFRIGERATION	SAN CARLOS	94070	Wholesalers	58	23	0.3596
M14528	9/16/15	American Refrigeration Supplies, Inc.	San Diego	92111	Wholesalers	108	34	0.6696
M14528	8/25/15	American Refrigeration Supplies, Inc.	San Diego	92111	Wholesalers	56	24	0.3472
M15948	11/3/15	BILL HOWE PLUMBING	San Diego	92123	Contractor	70	29	0.434
M15948	2/26/15	BILL HOWE PLUMBING	San Diego	92123	Contractor	45	26	0.279
M15065	6/30/15	CITY OF SAN DIEGO, MIRAMAR HHWCF	SAN DIEGO	92113	HHW Facility	38	25	0.2356
M19115	4/8/15	Corix Utilities	San Diego	92121	Contractor	79	46	0.4898
M19112	4/6/15	Corix Utilities	San Diego	92121	Contractor	73	44	0.4526
M19113	4/6/15	Corix Utilities	San Diego	92121	Contractor	84	43	0.5208
M19114	4/6/15	Corix Utilities	San Diego	92121	Contractor	62	36	0.3844
M15875	11/13/15	GOODMAN DISTRIBUTION, INC.	San Diego	92123	Wholesalers	18	10	0.1116
M17362	11/17/15	JOHNSTONE SUPPLY CO	SAN DIEGO	92110	Wholesalers	107	67	0.6634
M17362	10/1/15	JOHNSTONE SUPPLY CO	SAN DIEGO	92110	Wholesalers	74	30	0.4588
M17361	3/25/15	JOHNSTONE SUPPLY CO	SAN DIEGO	92110	Wholesalers	140	120	0.868
M13343	12/31/15	Lennox Industries Inc.	SAN DIEGO	92121	Wholesalers	16	7	0.0992
M13344	9/2/15	Lennox Industries Inc.	SAN DIEGO	92121	Wholesalers	135	37	0.837
M11289	10/5/15	RSD	SAN DIEGO	92111	Wholesalers	124	29	0.7688
M14501	9/11/15	US Air Conditioning Distributors	San Diego	92123	Wholesalers	134	48	0.8308
M14501	2/19/15	US Air Conditioning Distributors	San Diego	92123	Wholesalers	190	84	1.178
M14530	8/21/15	American Refrigeration Supplies, Inc.	San Francisco	94103	Wholesalers	299	61	1.8538

APPENDIX 18: BIN RECEIPTS WITH BIN NUMBER

(SORTED ALPHABETICALLY BY CITY, THEN COLLECTION LOCATION NAME)

M14530	7/14/15	American Refrigeration Supplies, Inc.	San Francisco	94103	Wholesalers	128	64	0.7936
M17030	8/17/15	Gow Supply Company	San Francisco	94124	Wholesalers	38	32	0.2356
M14602	4/1/15	AIR COLD SUPPLY	SAN GABRIEL	91776	Wholesalers	92	56	0.5704
M14602	12/1/15	AIR COLD SUPPLY - A Ferguson Enterprise	SAN GABRIEL	91776	Wholesalers	104	58	0.6448
M14602	8/24/15	AIR COLD SUPPLY - A Ferguson Enterprise	SAN GABRIEL	91776	Wholesalers	100	59	0.62
M14602	5/21/15	AIR COLD SUPPLY - A Ferguson Enterprise	SAN GABRIEL	91776	Wholesalers	104	69	0.6448
M13163	10/28/15	Air Cold Supply - A Ferguson Enterprise	San Jose	95112	Wholesalers	82	43	0.5084
M14666	12/31/15	Allied Refrigeration	San Jose	95112	Wholesalers	42	36	0.2604
M14666	12/21/15	Allied Refrigeration	San Jose	95112	Wholesalers	41	40	0.2542
M14666	11/25/15	Allied Refrigeration	San Jose	95112	Wholesalers	132	58	0.8184
M11059	4/16/15	Fix Air	San Jose	95112	Wholesalers	8	3	0.0496
M12427	11/19/15	Johnstone Supply	San Jose	95112	Wholesalers	123	52	0.7626
M12427	10/27/15	Johnstone Supply	San Jose	95112	Wholesalers	176	77	1.0912
M12427	9/17/15	Johnstone Supply	San Jose	95112	Wholesalers	110	56	0.682
M12427	1/26/15	Johnstone Supply	San Jose	95112	Wholesalers	194	62	1.2028
M17453	5/28/15	R.E. Michel Company, Inc.	San Jose	95112	Wholesalers	23	18	0.1426
M11299	8/5/15	Refrigeration Supplies Distributor	San Jose	95112	Wholesalers	123	44	0.7626
M14799	2/25/15	SIGLER WHOLESALE DISTRIBUTORS	SAN JOSE	95112	Wholesalers	70	39	0.434
M14544	4/29/15	Slakey Brothers	San Jose	95133	Wholesalers	27	19	0.1674
M14593	4/27/15	Slakey Brothers	San Jose	95133	Wholesalers	3	2	0.0186

APPENDIX 18: BIN RECEIPTS WITH BIN NUMBER

(SORTED ALPHABETICALLY BY CITY, THEN COLLECTION LOCATION NAME)

M17739	3/3/15	U.S. Air Conditioning Distributors	San Jose	95112	Wholesalers	81	43	0.5022
M14673	7/22/15	Allied Refrigeration	San Leandro	94577	Wholesalers	20	8	0.124
M11278	12/31/15	RSD	SAN LEANDRO	94577	Wholesalers	102	39	0.6324
M11278	4/29/15	RSD	SAN LEANDRO	94577	Wholesalers	69	22	0.4278
M18079	12/14/15	US Air Conditioning Distributors	San Leandro	94577	Wholesalers	59	25	0.3658
M18079	7/13/15	US Air Conditioning Distributors	San Leandro	94577	Wholesalers	60	38	0.372
M18079	1/27/15	US Air Conditioning Distributors	San Leandro	94577	Wholesalers	51	35	0.3162
M17268	7/27/15	Goodman Distribution	San Marcos	92069	Wholesalers	6	6	0.0372
M14770	11/16/15	RUSSELL SIGLER INC.	San Marcos	92069	Wholesalers	49	21	0.3038
M11298	12/31/15	SAN MATEO COUNTY HHW FACILITY	SAN MATEO	94402	HHW Facility	19	14	0.1178
M11298	1/21/15	SAN MATEO COUNTY HHW FACILITY	SAN MATEO	94402	HHW Facility	23	19	0.1426
M17749	9/9/15	Air Cold Supply - A Ferguson Enterprise	San Rafael	94901	Wholesalers	143	71	0.8866
m17300	2/19/15	MARIN COUNTY HOUSEHOLD HAZARDOUS WASTE FACILITY	SAN RAFAEL	94901	HHW Facility	62	47	0.3844
M16037	7/1/15	Baker Distributing Co.	SANTA ANA	92707	Wholesalers	57	36	0.3534
M17727	11/4/15	Johnstone Supply	Santa Ana	92707	Wholesalers	80	41	0.496
M14468	5/18/15	Johnstone Supply	Santa Ana	92707	Wholesalers	73	37	0.4526
M14468	4/16/15	Johnstone Supply	Santa Ana	92707	Wholesalers	60	26	0.372
M11318	5/5/15	RSD SANTA ANA	SANTA ANA	92705	Wholesalers	95	43	0.589
M19244	9/2/15	SolarCity	Santa Ana	92705	Contractor	5	3	0.031

APPENDIX 18: BIN RECEIPTS WITH BIN NUMBER

(SORTED ALPHABETICALLY BY CITY, THEN COLLECTION LOCATION NAME)

M14379	12/14/15	United Refrigeration, Inc.	Santa Ana	92705	Wholesalers	217	67	1.3454
M14379	8/18/15	United Refrigeration, Inc.	Santa Ana	92705	Wholesalers	68	30	0.4216
M14878	12/11/15	Community Hazardous Waste Collection Center	Santa Barbara	93106	HHW Facility	60	30	0.372
M15574	5/1/15	JOHNSTONE-SANTA BARBARA	SANTA BARBARA	93101	Wholesalers	85	45	0.527
M14601	4/29/15	Air Cold Supply - A Ferguson Enterprise	Santa Clarita	91350	Wholesalers	68	44	0.4216
M14953	12/18/15	SLAKEY BROTHERS/SANTA CRUZ - CLOSED	SANTA CRUZ	95060	Wholesalers	82	73	0.5084
M17741	5/18/15	U.S. Air Conditioning Distributors	Santa Fe Spgs	90670	Wholesalers	217	85	1.3454
M18843	10/26/15	Johnstone Supply	Santa Rosa	95407	Wholesalers	96	49	0.5952
M14591	12/31/15	SLAKEY BROTHERS	SANTA ROSA	95407	Wholesalers	67	44	0.4154
M14659	11/12/15	Allied Refrigeration	Signal Hill	90755	Wholesalers	232	54	1.4384
M14659	4/2/15	Allied Refrigeration	Signal Hill	90755	Wholesalers	62	25	0.3844
M17787	12/1/15	RSD	Signal Hill	90755	Wholesalers	31	15	0.1922
M17787	7/28/15	RSD	Signal Hill	90755	Wholesalers	143	50	0.8866
M17787	7/7/15	RSD	Signal Hill	90755	Wholesalers	97	39	0.6014
M14502	12/31/15	US Air Conditioning Distributors	Signal Hill	90755	Wholesalers	64	36	0.3968
M18918	12/7/15	US Air Conditioning Distributors	Signal Hill	90755	Wholesalers	72	35	0.4464
M14502	10/27/15	US Air Conditioning Distributors	Signal Hill	90755	Wholesalers	51	30	0.3162
M18918	8/27/15	US Air Conditioning Distributors	Signal Hill	90755	Wholesalers	56	30	0.3472
M14502	7/14/15	US Air Conditioning Distributors	Signal Hill	90755	Wholesalers	42	23	0.2604

APPENDIX 18: BIN RECEIPTS WITH BIN NUMBER

(SORTED ALPHABETICALLY BY CITY, THEN COLLECTION LOCATION NAME)

M18918	4/2/15	US Air Conditioning Distributors	Signal Hill	90755	Wholesalers	52	37	0.3224
M14502	2/24/15	US Air Conditioning Distributors	Signal Hill	90755	Wholesalers	63	30	0.3906
M13851	8/27/15	Johnstone Supply	South San Francisco	94080	Wholesalers	57	40	0.3534
M13851	4/16/15	Johnstone Supply	South San Francisco	94080	Wholesalers	64	51	0.3968
M14949	8/5/15	Slakey Brothers	South San Francisco	94063	Wholesalers	48	18	0.2976
M15892	7/22/15	Goodman Distribution, Inc.	Stockton	95205	Wholesalers	17	12	0.1054
M18719	7/22/15	Johnstone Supply	Stockton	95205	Wholesalers	111	27	0.6882
M17399	7/22/15	Lennox Parts Plus	Stockton	95205	Wholesalers	5	3	0.031
M12311	7/22/15	RSD	STOCKTON	95205	Wholesalers	0	0	0
M12318	7/22/15	RSD	STOCKTON	95205	Wholesalers	0	0	0
M14336	4/29/15	SAN JOAQUIN COUNTY HOUSEHOLD HAZARDOUS WASTE FACILITY	STOCKTON	95206	HHW Facility	54	37	0.3348
M16808	7/27/15	US Air Conditioning Distributors	Stockton	95205	Wholesalers	70	49	0.434
M16808	1/14/15	US Air Conditioning Distributors	Stockton	95205	Wholesalers	74	43	0.4588
M17934	12/16/15	Johnstone Supply	Sun Valley	91352	Wholesalers	74	45	0.4588
M17934	9/10/15	Johnstone Supply	Sun Valley	91352	Wholesalers	75	33	0.465
M17934	6/17/15	Johnstone Supply	Sun Valley	91352	Wholesalers	48	27	0.2976
M17934	3/12/15	Johnstone Supply	Sun Valley	91352	Wholesalers	53	36	0.3286
M17934	2/2/15	Johnstone Supply	Sun Valley	91352	Wholesalers	62	39	0.3844
M12445	9/30/15	JOHNSTONE SUPPLY # 33	SUN VALLEY	91352	Wholesalers	60	38	0.372

APPENDIX 18: BIN RECEIPTS WITH BIN NUMBER

(SORTED ALPHABETICALLY BY CITY, THEN COLLECTION LOCATION NAME)

M12445	8/4/15	JOHNSTONE SUPPLY # 33	SUN VALLEY	91352	Wholesalers	64	34	0.3968
M12445	4/16/15	JOHNSTONE SUPPLY # 33	SUN VALLEY	91352	Wholesalers	52	30	0.3224
M14462	7/17/15	BAY COUNTIES WASTE SERVICES	SUNNYVALE	94089	HHW Facility	16	11	0.0992
M15056	6/3/15	WESTERN NEVADA SUPPLY	SUSANVILLE	96130	Wholesalers	10	1	0.062
M17368	9/24/15	Johnstone Supply	Temecula	92590	Wholesalers	48	27	0.2976
M17367	3/10/15	Johnstone Supply	Temecula	92590	Wholesalers	38	16	0.2356
F10362	12/21/15	REFRIGERATION SUPPLIES DISTRIBUTOR	TEMECULA	92590	Wholesalers	65	28	0.403
M18919	11/16/15	US Air Conditioning Distributors	Temecula	92590	Wholesalers	113	52	0.7006
M14679	9/9/15	US Air Conditioning Distributors	Temecula	92590	Wholesalers	115	41	0.713
M18919	6/18/15	US Air Conditioning Distributors	Temecula	92590	Wholesalers	64	38	0.3968
M14679	6/17/15	US Air Conditioning Distributors	Temecula	92590	Wholesalers	93	45	0.5766
M14679	4/23/15	US Air Conditioning Distributors	Temecula	92590	Wholesalers	73	40	0.4526
M18919	1/26/15	US Air Conditioning Distributors	Temecula	92590	Wholesalers	89	43	0.5518
M14782	9/29/15	SIGLER WHOLESALE DISTRIBUTORS	THOUSAND OAKS	91320	Wholesalers	33	19	0.2046
M14783	5/8/15	SIGLER WHOLESALE DISTRIBUTORS	THOUSAND OAKS	91320	Wholesalers	32	20	0.1984
M18222	10/12/15	R.E. MICHEL CO, INC	Thousand Palms	92276	Wholesalers	47	29	0.2914
M18222	6/11/15	R.E. MICHEL CO, INC	Thousand Palms	92276	Wholesalers	50	27	0.31

APPENDIX 18: BIN RECEIPTS WITH BIN NUMBER

(SORTED ALPHABETICALLY BY CITY, THEN COLLECTION LOCATION NAME)

M17000	3/24/15	R.E. MICHEL CO, INC	Thousand Palms	92276	Wholesalers	71	55	0.4402
M17349	3/23/15	Goodman Distribution	Torrance	90501	Wholesalers	20	8	0.124
M15057	11/19/15	WESTERN NEVADA SUPPLY	TRUCKEE	96161	Wholesalers	35	29	0.217
M14661	12/1/15	Allied Refrigeration	Tustin	92780	Wholesalers	99	35	0.6138
M14661	5/13/15	Allied Refrigeration	Tustin	92780	Wholesalers	110	110	0.682
M19309	7/17/15	Mendocino Solid Waste Management Authority	Ukiah	95482	HHW Facility	135	135	0.837
M14603	2/2/15	Air Cold Supply	Upland	91786	Wholesalers	88	43	0.5456
M14603	5/26/15	Air Cold Supply - A Ferguson Enterprise	Upland	91786	Wholesalers	43	25	0.2666
M16855	2/5/15	Baker Distributing Company	Upland	91786	Wholesalers	18	11	0.1116
M11150	9/14/15	Johnstone Supply	Upland	91786	Wholesalers	122	78	0.7564
M17401	8/10/15	Johnstone Supply	Valencia	91355	Wholesalers	60	35	0.372
M14194	9/14/15	A-1 GUARANTEED	VALLEJO	94589	Contractor	33	24	0.2046
M18854	6/1/15	AC Pro	Van Nuys	91405	Wholesalers	0	0	0
M14668	12/18/15	Allied Refrigeration	Van Nuys	91406	Wholesalers	91	48	0.5642
M15985	9/10/15	Coast Appliance Parts	Van Nuys	91411	Wholesalers	8	6	0.0496
M14509	12/18/15	Geary Pacific Supply	Van Nuys	91406	Wholesalers	63	38	0.3906
M11001	8/31/15	Geary Pacific Supply	Van Nuys	91406	Wholesalers	60	38	0.372
M16823	11/18/15	Heating & Cooling Supply, LLC	Van Nuys	91405	Wholesalers	59	33	0.3658
M16823	6/4/15	Heating & Cooling Supply, LLC	Van Nuys	91405	Wholesalers	29	18	0.1798
M18920	7/7/15	R.E. Michel Company, Inc.	Van Nuys	91405	Wholesalers	69	43	0.4278
M18920	4/1/15	R.E. Michel Company, Inc.	Van Nuys	91405	Wholesalers	72	45	0.4464
M18920	2/6/15	R.E. Michel Company, Inc.	Van Nuys	91405	Wholesalers	83	37	0.5146
M14633	1/23/15	R.E. Michel Company, Inc.	Van Nuys	91405	Wholesalers	48	28	0.2976

APPENDIX 18: BIN RECEIPTS WITH BIN NUMBER

(SORTED ALPHABETICALLY BY CITY, THEN COLLECTION LOCATION NAME)

M14286	8/21/15	COUNTY OF VENTURA-INTEGRATED WASTE MANAGEMENT DIVISION - DO NOT RETURN BIN	VENTURA	93009	HHW Facility	0	0	0
M15572	2/13/15	JOHNSTONE-VENTURA	VENTURA	93003	Wholesalers	90	49	0.558
M14599	9/22/15	Air Cold Supply - A Ferguson Enterprise	Victorville	92392	Wholesalers	10	7	0.062
M14599	6/23/15	Air Cold Supply - A Ferguson Enterprise	Victorville	92392	Wholesalers	0	0	0
M15881	10/16/15	Goodman Distribution, Inc.	Victorville	92395	Wholesalers	5	4	0.031
m17923	7/28/15	Johnstone Supply	Visalia	93292	Wholesalers	41	20	0.2542
M15573	10/29/15	Johnstone Supply	Westlake Village	91362	Wholesalers	96	61	0.5952
M16265	10/27/15	YOLO COUNTY CENTRAL LANDFILL	WOODLAND	95776	HHW Facility	33	22	0.2046
M17710	1/27/15	YOLO COUNTY CENTRAL LANDFILL	WOODLAND	95776	HHW Facility	50	28	0.31
M14958	8/25/15	SLAKEY BROTHERS/YUBA CITY	YUBA CITY	95991	Wholesalers	27	16	0.1674

APPENDIX 19: LISTING OF LOCATIONS NOT RETURNED A BIN IN 18 MONTHS

(SORTED ALPHABETICALLY BY CITY, THEN COLLECTION LOCATION NAME)

Collection Location Name	Business Type	Street 1	Street 2	City	Zip
Air Cold Supply - A Ferguson Enterprise	Wholesalers	2701 Verne Roberts Circle		Antioch	94509
Antioch Ace Hardware	Retailers	501 Sunset Drive		Antioch	94509
Delta Diablo Hhw	HHW Facility	2500 Pittsburg-Antioch		Antioch	94509
Lucia Mar Unified School District	Contractor	222 Stanley Ave		Arroyo Grande	93420
Kmart	Retailers	3980 El Camino Real		Atascadero	93422
Miner'S Ace Hardware (At)	Retailers	9370 El Camino Real		Atascadero	93422
Coast Appliance Parts	Wholesalers	1404 29Th Street		Bakersfield	93301
Ferguson Heating & Cooling	Wholesalers	6300 District Blvd.		Bakersfield	93313
Goodman Distribution, Inc.	Wholesalers	2823 Gibson Street		Bakersfield	93308
Heating & Cooling Llc	Wholesalers	2401 E. Brundage Lane	Suite A	Bakersfield	93307
Johnson Controls	Contractor	1828 34Th Street	Suite C	Bakersfield	93301
Lennox Parts Plus	Wholesalers	7301 Meany Avenue		Bakersfield	93312
One Hour Heating & Air Conditioning	Contractor	301 Espee Street	Suite B	Bakersfield	93301
RSD	Wholesalers	621 East 21St Street		Bakersfield	93305
Solarcity	Contractor	5206 Young Street	Suite D	Bakersfield	93311
John Harrison Contracting	Contractor	1143 W. Lincoln Street		Banning	92220
Solarcity	Contractor	1501 Eastshore Highway		Berkeley	94710
Western Nevada Supply	Wholesalers	515 South Main Street		Bishop	93514
Brentwood Ace Hardware	Retailers	8900 Brentwood Blvd, Ste J		Brentwood	94513
Smardan-Hatcher Co.	Wholesalers	262 W. Alameda Ave.		Burbank	91502
Camarillo Phhwcf	HHW Facility	880 Verdulera Street		Camarillo	93010
Solarcity	Contractor	4023 Camino Ranchero	Unit H	Camarillo	93012

APPENDIX 19: LISTING OF LOCATIONS NOT RETURNED A BIN IN 18 MONTHS

(SORTED ALPHABETICALLY BY CITY, THEN COLLECTION LOCATION NAME)

City Of Carpinteria	HHW Facility	5775 Carpinteria Avenue		Carpinteria	93013
Ferguson Heating & Cooling	Wholesalers	36283 Plaza Drive		Cathedral City	92234
Solarcity	Contractor	21040 Nordhoff St.		Chatsworth	91311
Butte Regional Hhw Collection Facility	HHW Facility	1101 Marader St.		Chico	95973
Keller Supply	Wholesalers	2648 Hegan Lane		Chico	95928
Solarcity	Contractor	349 Huss Drive		Chico	95928
Madera County Permanent Household Haz. Waste Fac.	HHW Facility	21739 Road 19		Chowchilla	93610
Richard Heath & Associates, Inc	Contractor	1202 John Reed Court		City Of Industry	91745
Solarcity	Contractor	14967 Salt Lake Avenue		City Of Industry	91746
Colusa County Hhw Program	HHW Facility	1215 Market Street		Colusa	95932
Lennox Parts Plus	Wholesalers	4090 Pike Lane		Concord	94520
Sigler	Wholesalers	1920 Mark Court	Suite 100	Concord	94520
Slakey Brothers	Wholesalers	2460 Bates Avenue		Concord	94520
Ac Pro	Wholesalers	1225 Graphite Dr.		Corona	92881
Hambro Wsg	HHW Facility	1700 State Street		Crescent City	95531
City Of Culver City - Hhw	Placeholder	9770 Culver Blvd		Culver City	90232
United Refrigeration, Inc.	Wholesalers	3573-A Hayden Ave		Culver City	90232
Cypress City Hall	HHW Facility	5275 Orange Avenue		Cypress	90630
Johnson Controls	Contractor	5770 Warland Drive		Cypress	90630

APPENDIX 19: LISTING OF LOCATIONS NOT RETURNED A BIN IN 18 MONTHS

(SORTED ALPHABETICALLY BY CITY, THEN COLLECTION LOCATION NAME)

Air Cold Supply - A Ferguson Enterprise	Wholesalers	6780 Sierra Ct.	Unit Q	Dublin	94568
Lennox Industries Inc.	Wholesalers	4000 Hamner Avenue		Eastvale	91752
Ac Pro	Wholesalers	1150 N. Marshal Ave.		El Cajon	92020
Ac Pro	Wholesalers	1402 N. Magnolia Ave		El Cajon	92020
Southern California Air Conditioning Supply Co., Inc.	Wholesalers	1000 N. Johnson Avenue		El Cajon	92020
Hassler Heating And Air Conditioning	Wholesalers	1537 South 56Th Street		El Cerrito	94530
Edh Fire Station #86	HHW Facility	1050 Wilson Blvd.		El Dorado Hills	95762
Baker Distributing Company	Wholesalers	241 Market Place		Escondido	92029
Humboldt Waste Management Authority	HHW Facility	1059 W. Hawthorne St.		Eureka	95501
Permanent Hhw Collection Facility	HHW Facility	50 Natoma St.		Folsom	95630
City Of Fontana	HHW Facility	16489 Orange Way		Fontana	92335
Solarcity	Contractor	391 Foster City Blvd.		Foster City	94404
Smardan-Hatcher Co.	Wholesalers	17273 Mt. Hermann St.		Fountain Valley	92708
Glover & Son Heating And A/C	Contractor	7150 Stevenson Blvd		Fremont	94538
Aaa Air & Heating	Contractor	5644 E. Westover		Fresno	93727
Airtech Service	Contractor	5466 E. Lamona Avenue	Suite 101	Fresno	93727
Cfm Equipment Distributors, Inc.	Wholesalers	1744 S. Pearl Street		Fresno	93721
Coast Appliance Parts	Wholesalers	3260 E. Mckinley		Fresno	93703
Controlco	Wholesalers	202 Van Ness Avenue		Fresno	93721
Ferguson Heating & Cooling	Wholesalers	704 N. Laverne Ave.		Fresno	93727
Johnson Controls	Contractor	3451 W. Ashlan Avenue		Fresno	93722
Solarcity	Contractor	3980 N. Chestnut Avenue		Fresno	93726

APPENDIX 19: LISTING OF LOCATIONS NOT RETURNED A BIN IN 18 MONTHS

(SORTED ALPHABETICALLY BY CITY, THEN COLLECTION LOCATION NAME)

Trane	Wholesalers	5595 N. Golden State Blvd		Fresno	93722
Smardan-Hatcher Co.	Wholesalers	14009 Halldale Ave.		Gardena	90249
Air Cold Supply - A Ferguson Enterprise	Wholesalers	7175 Chestnut St.		Gilroy	95020
American Refrigeration Supplies, Inc.	Wholesalers	910 Justin Avenue		Glendale	91201
Rahac Htg & Cooling Inc.	Contractor	1326 Blossom Street		Glendale	91201
Trane Company Glendale	Wholesalers	3631 San Fernando Road		Glendale	91204
Solarcity	Contractor	4884 W 145Th St.		Hawthorne	90250
Johnson Controls	Contractor	21270 Cabot Blvd.		Hayward	94545
City Of Highland	HHW Facility	27215 Baseline Street		Highland	92346
San Benito County Integrated Waste Management	HHW Facility	County Administration Building, 481 4Th St., 1St Floor		Hollister	95023
Indio Cooling & Heating Supply	Wholesalers	45-100 Golf Center Pkwy	Suite C	Indio	92201
Amador County Waste Management Dept.	HHW Facility	810 Court Street		Jackson	95642
RSD	Wholesalers	26021 Atlantic Ocean Drive		Lake Forest	92630
Air Cold Supply - A Ferguson Enterprise	Wholesalers	1144 West Avenue, L-12		Lancaster	93534
Johnstone Supply	Wholesalers	42342 10Th Street West	Suite A	Lancaster	93534
Solarcity	Contractor	249 East Ave K-8	Suite 111	Lancaster	93534
Solarcity	Contractor	6530 Federal Boulevard		Lemon Grove	91945
Solarcity	Contractor	1216 Stealth Street		Livermore	94551
R.E. Michel Company, Inc.	Wholesalers	155 W. Victoria Street		Long Beach	90805
Trane	Wholesalers	1930 E. Carson Street	Suite 101	Long Beach	90810
George T. Hall Company	Wholesalers	4680 S. Eastern Avenue		Los Angeles	90040

APPENDIX 19: LISTING OF LOCATIONS NOT RETURNED A BIN IN 18 MONTHS

(SORTED ALPHABETICALLY BY CITY, THEN COLLECTION LOCATION NAME)

Precise Air Systems	Contractor	5467 San Fernando Road West		Los Angeles	90039
Safe Center	HHW Facility	2649 E. Washington Blvd.		Los Angeles	90021
Safe Center	HHW Facility	4600 Colorado Blvd.		Los Angeles	90039
Safe Center	HHW Facility	550 Charles E. Young Dr. West		Los Angeles	90025
Solarcity	Contractor	5375 West San Fernando Road		Los Angeles	90039
Billy Wright Landfill	HHW Facility	17173 S. Billy Wright Road		Los Banos	93635
City Of Madera Public Works	HHW Facility	1030 S. Gateway Drive		Madera	93637
County Of Mariposa	HHW Facility	4639 Ben Hur Road		Mariposa	95338
Bill's Ace Hardware	Retailers	3610 Pacheco Blvd.		Martinez	94553
Solarcity	Contractor	187 C Arthur Road		Martinez	94553
W.V. Alton	Contractor	211 Elm Street		Marysville	95901
Yuba-Sutter Hhw Facility C/O Yuba-Sutter Disposal, Inc	HHW Facility	3001 N Levee Road		Marysville	95901
Merced County Hhw	HHW Facility	260 E 15Th St.		Merced	95341
Merced County Regional Waste Authority	HHW Facility	7040 N. Hwy. 59		Merced	95348
Solarcity	Contractor	1891 Wardrobe Avenue		Merced	95341
Solarcity	Contractor	418 South Abbott Avenue		Milpitas	95035
Rock Creek Landfill	HHW Facility	12021 Hunt Road		Milton	95684

APPENDIX 19: LISTING OF LOCATIONS NOT RETURNED A BIN IN 18 MONTHS

(SORTED ALPHABETICALLY BY CITY, THEN COLLECTION LOCATION NAME)

Refrigeration Supplies Distributor	Wholesalers	1121 Lone Palm Avenue	Suite A	Modesto	95351
Solarcity	Contractor	821 Oates Ct.		Modesto	95358
Stanislaus County Dept. Of Env. Resources	HHW Facility	3800 Cornucopia Way, Suite C		Modesto	95358
Riverside County Department Of Water Resources	HHW Facility	14310 Frederick St.		Moreno Valley	92553
Solarcity	Contractor	18855 Adams Ct.		Morgan Hill	95037
Morro Bay/Cayucos Waste Water Plant Household Hazardous Waste Drop-Off	HHW Facility	160 Atascadero Road		Morro Bay	93442
Solarcity	Contractor	41568 Eastman Drive		Murrieta	92562
Appliance Parts Center	Wholesalers	222 E. 8Th Street		National City	91950
United Refrigeration, Inc.	Wholesalers	2626 Southport Way, Ste. G		National City	91950
Nipomo Household Hazardous Waste Drop-Off	HHW Facility	P.O. Box 326		Nipomo	93444
Slakey Brothers	Wholesalers	3201 Orange Grove Avenue		North Highlands	95660
Safe Center	HHW Facility	10241 N. Balboa Blvd.		Northridge	91325
Alameda County Household Haz. Waste Program	HHW Facility	1537 Webster St.		Oakland	94612
American Refrigeration Supplies, Inc.	Wholesalers	325 5Th Street		Oakland	94607
Baker Distributing Company	Wholesalers	180 Hegenberger Loop		Oakland	94621
Oakley Ace Hardware	Retailers	3100 Main Street	Suite 266	Oakley	94561
Del Norte Recycling Center	HHW Facility	111 S. Del Norte Blvd		Oxnard	93030
Lennox Parts Plus	Wholesalers	2221 Eastman Avenue		Oxnard	93030

APPENDIX 19: LISTING OF LOCATIONS NOT RETURNED A BIN IN 18 MONTHS

(SORTED ALPHABETICALLY BY CITY, THEN COLLECTION LOCATION NAME)

Republic Services	HHW Facility	441 N. Buchanan		Pacheco	94553
Palo Alto Public Works Dept	HHW Facility	2501 Embarcadero Way		Palo Alto	94303
Lowe's	Retailers	2445 Golden Hills Rd.		Paso Robles	93446
Paso Robles Landfill Household Hazardous Waste Drop-Off	HHW Facility	1000 Spring Street		Paso Robles	93446
Solarcity	Contractor	1362A N. Mcdowell Blvd.		Petaluma	94954
Mountain Air	Contractor	14441 Spurlock Lane		Pine Grove	95665
Orchard Supply Hardware	Retailers	825 Oak Park Rd		Pismo Beach	93449
Pittsburg Ace Hardware	Retailers	125 E. Leland Road		Pittsburg	94565
Safe Center	HHW Facility	7660 West Imperial Highway	Gate B	Playa Del Rey	90293
Controlco	Wholesalers	3451 Vincent Road Ste C		Pleasant Hill	94523
County Of San Diego Hhw Collection Facility, Ramona	HHW Facility	324 Maple Street		Ramona	92065
Bonney Plumbing, Heating & Air	Contractor	3054 Gold Canal Drive		Rancho Cordova	95670
Gianelli'S Appliances & Supplies	HHW Facility	10473 Folsom Blvd.	Suite 1	Rancho Cordova	95670
Lennox	Wholesalers	2539 Mercantile Drive	Suite 2	Rancho Cordova	95742
Solarcity	Contractor	11225 Trade Center Drive	Suite 200	Rancho Cordova	95742
Toro Aire, Inc.	Wholesalers	1708 Mahalo Place		Rancho Dominguez	90220

APPENDIX 19: LISTING OF LOCATIONS NOT RETURNED A BIN IN 18 MONTHS

(SORTED ALPHABETICALLY BY CITY, THEN COLLECTION LOCATION NAME)

Tehama County Solid Waste Management Agency	HHW Facility	19995 Plymire Road		Red Bluff	96080
J.W. Wood Co., Inc.	Wholesalers	3676 Old Hwy 44 Drive		Redding	96003
Keller Air	Wholesalers	3055 Cross Roads Drive		Redding	96003
Jack'S Refrigeration Inc.	Contractor	1041 E. Dinuba		Reedley	93654
Sweetser & Associates, Inc.	HHW Facility	2115 Rheem Avenue		Richmond	94801
Air Cold Supply - A Ferguson Enterprise	Wholesalers	2751 Durahart Street		Riverside	92507
Solarcity	Contractor	1755 Iowa Avenue	Unit B	Riverside	92507
Trane Parts Center	Wholesalers	4145 Del Mar Avenue		Rocklin	95677
Western Placer Waste Management Authority	HHW Facility	3033 Fiddymnt Rd		Roseville	95747
Sigler	Wholesalers	8615 23Rd Avenue		Sacramento	95826
Solarcity	Contractor	2709 Academy Way		Sacramento	95815
RSD	Wholesalers	527 Brunken Avenue		Salinas	93901
Salinas Valley Solid Waste Hhwcf	HHW Facility	139 Sun Street		Salinas	93901
Slakey Brothers	Wholesalers	601 Work Street		Salinas	93901
Baker Distributing Company	Wholesalers	5474 Complex Street Suite 502		San Diego	92123
Coast Appliance Parts	Wholesalers	4408 Twain Avenue		San Diego	92120
Heating & Cooling Llc	Wholesalers	3970 Home Avenue		San Diego	92105
Johnson Controls	Contractor	9630 Ridgehaven Court	Suite A	San Diego	92123
Mad Dash	Contractor	8192 Miramar Road	Bulding B, Unit 143	San Diego	92126
Sigler	Wholesalers	4863 6650 Top Gun Street		San Diego	92111
Solarcity	Contractor	5183 Mercury Point	Suite 13	San Diego	92111

APPENDIX 19: LISTING OF LOCATIONS NOT RETURNED A BIN IN 18 MONTHS

(SORTED ALPHABETICALLY BY CITY, THEN COLLECTION LOCATION NAME)

Goodman Distribution, Inc.	Wholesalers	525 Park Avenue Suite A		San Fernando	91340
Western Air Supply	Wholesalers	255 Parkside Drive		San Fernando	91340
Controlco	Wholesalers	35 Dorman Avenue	Suite 2	San Francisco	94124
E.B. Gilmore And Sons	Contractor	1325 Egbert		San Francisco	94124
Recology San Francisco	HHW Facility	501 Tunnel Avenue		San Francisco	94134
County Of Santa Clara	HHW Facility	1555 Berger Dr Suite 300		San Jose	95112
Northaire Supply Co Inc	Wholesalers	2152 Zanker Road		San Jose	95131
T & A Supply, Inc.	Wholesalers	1045 North 10Th Street		San Jose	95112
Western Air Supply	Wholesalers	538 W. Trimble Road		San Jose	95131
Lennox Parts Plus	Wholesalers	15007 Wicks Blvd		San Leandro	94577
Pacific Hvac Depot	Wholesalers	3029 Teagarden Street		San Leandro	94577
R.E. Michel Company, Inc.	Wholesalers	2596 Nicholson Street		San Leandro	94577
Oro Loma Sanitary District	HHW Facility	2600 Grant Ave		San Lorenzo	94580
Cold Canyon Landfill Household Hazardous Waste Drop-Off	HHW Facility	Hwy 227		San Luis Obispo	93401
Costco	Retailers	1540 Froom Ranch Rd.		San Luis Obispo	93405
San Luis Obispo County Integrated Waste Management Authority	HHW Facility	870 Osos Street		San Luis Obispo	93401

APPENDIX 19: LISTING OF LOCATIONS NOT RETURNED A BIN IN 18 MONTHS

(SORTED ALPHABETICALLY BY CITY, THEN COLLECTION LOCATION NAME)

Smardan-Hatcher Co.	Wholesalers	257 Tank Farm Rd.		San Luis Obispo	93405
Solarcity	Contractor	1237 Archer St.		San Luis Obispo	93401
Safe Center	HHW Facility	1400 N. Gaffey Street		San Pedro	90731
Slakey Brothers	Wholesalers	321 Orange Avenue		Sand City	93955
Smardan-Hatcher Co.	Wholesalers	810 E Mason St.		Santa Barbara	93101
Intercity Energy Systems	Contractor	12252 Mccann Drive		Santa Fe Springs	90670
City Of Santa Maria Hhw Facility	HHW Facility	2065 E. Main Street		Santa Maria	93454
City Of Santa Monica	HHW Facility	2500 Michigan Avenue		Santa Monica	90404
Johnson Controls	Contractor	2226 Northpoint Parkway		Santa Rosa	95407
Smardan-Hatcher Co.	Wholesalers	1708 N. Tyler Ave		South El Monte	91733
South Tahoe Refuse Transfer Station	HHW Facility	2140 Ruth Ave.		South Lake Tahoe	96150
American Refrigeration Supplies, Inc.	Wholesalers	255 Harbor Way		South San Francisco	94080
RSD	Wholesalers	285 Lawrence Avenue		South San Francisco	94080
Sigler	Wholesalers	229 Littlefield Avenue	Suite 4	South San Francisco	94080
Solarcity	Contractor	2001 Arch Way	Suite 300	Stockton	95206

APPENDIX 19: LISTING OF LOCATIONS NOT RETURNED A BIN IN 18 MONTHS

(SORTED ALPHABETICALLY BY CITY, THEN COLLECTION LOCATION NAME)

Safe Center	HHW Facility	11025 Randall Street		Sun Valley	91352
Chicago Grade Landfill Household Hazardous Waste Drop-Off	HHW Facility	2290 Homestead Road		Templeton	93465
Solarcity	Contractor	31-315 Plantation Drive		Thousand Palms	92276
Trane Company	Wholesalers	15551 Red Hill Avenue	Suite C	Tustin	92780
City Of Vacaville - Recology Household Hazardous Waste Center	HHW Facility	855 1/2 Davis Street		Vacaville	95687
Genie Air Conditioning & Heating Inc.	Contractor	15041 Calvert Street		Van Nuys	91411
RSD	Wholesalers	14901 Raymer Street		Van Nuys	91405
Ventura Household Hazardous Waste Facility	HHW Facility	336 San Jon Road		Ventura	93002
Solarcity	Contractor	18499 Phantom Street	Suite 8	Victorville	92394
Coast Appliance Parts	Wholesalers	312 E. Tulare Street		Visalia	93277
Solarcity	Contractor	8900 Hurley Avenue	#105	Visalia	93291
Solarcity	Contractor	2370 Oak Ridge Way	Suite A	Vista	92018
Buena Vista Hhw Facility	HHW Facility	150 Roundtree Lane		Watsonville	95076
Glen County Household Hazardous Waste Facility	HHW Facility	P.O. Box 1070		Willows	95988
County Of Siskiyou	HHW Facility	1312 Fairlane Road		Yreka	96097

APPENDIX 20: COLLECTION LOCATION SUMMARY REPORT

(SORTED ALPHABETICALLY BY CITY, THEN COLLECTION LOCATION NAME)

Collection Location Name	Business Type	Street 1	City	Zip	County	Phone	Count of Bins	Total Stats	Total Switches	Total Hg	Date(s) of Bin(s) Receipt
Ac Pro	Wholesalers	3060 E. La Palma Avenue	Anaheim	92806	Orange County	714-933-1777	2	22	41	0.25	01/15/2015
Air Cold Supply - A Ferguson Enterprise	Wholesalers	1346 S. Claudina Street	Anaheim	92805	Orange County	714-520-0026	1	0	0	0.00	
American Refrigeration Supplies Inc.	Wholesalers	1086 Kraemer Place	Anaheim	92806	Orange County	714-690-7642	2	80	151	0.94	01/14/2015, 11/23/2015
Ferguson Heating & Cooling	Wholesalers	605 E. Cerritos Avenue	Anaheim	92805	Orange County	714-520-6440	2	95	169	1.05	01/30/2015, 08/11/2015, 08/11/2015
Geary Pacific Supply	Wholesalers	1200 E. Cerritos Avenue	Anaheim	92805	Orange County	714-279-2950	1	75	102	0.63	02/25/2015, 09/15/2015
George T. Hall Company	Wholesalers	1605 Gene Autry Way	Anaheim	92805	Orange County	714-939-7100	1	20	64	0.40	07/09/2015
Goodman Distribution, Inc.	Wholesalers	1225 N. Kraemer Blvd	Anaheim	92806	Orange County	714-632-3382	1	29	44	0.27	08/25/2015
Johnstone Supply-Anaheim	Wholesalers	518 E Ball Road	Anaheim	92805	Orange County	(714) 533-8413	4	135	237	1.47	08/28/2015, 11/23/2015, 05/01/2015
Rsd	Wholesalers	2890 E Coronado St	Anaheim	92806	Orange County	909-598-	2	79	210	1.30	09/08/2015

APPENDIX 20: COLLECTION LOCATION SUMMARY REPORT

(SORTED ALPHABETICALLY BY CITY, THEN COLLECTION LOCATION NAME)

						0400					
Us Air Conditioning Distributors, Inc.	Wholesalers	1304 S. Claudina Street	Anaheim	92805	Orange County	714-776-3170	3	226	484	3.00	01/27/2015, 05/18/2015, 03/24/2015, 07/23/2015, 09/29/2015
Air Cold Supply, A Ferguson Enterprise	Wholesalers	2701 Verne Roberts Circle	Antioch	94509	Contra Costa County	925-778-1237	1	0	0	0.00	
Antioch Ace Hardware	Retailers	501 Sunset Drive	Antioch	94509	Contra Costa County	925-757-2500	1	0	0	0.00	
Delta Diablo Hhw	HHW Facility	2500 Pittsburg-Antioch	Antioch	94509	Contra Costa County	925-756-1900	2	0	0	0.00	
Lucia Mar Unified School District	Contractor	222 Stanley Ave	Arroyo Grande	93420	San Luis Obispo County	805-474-3000	1	0	0	0.00	
Kmart	Retailers	3980 El Camino Real	Atascadero	93422	San Luis Obispo County	805-466-7700	1	0	0	0.00	
Miner'S Ace Hardware (At)	Retailers	9370 El Camino Real	Atascadero	93422	San Luis Obispo County	805-466-0270	1	0	0	0.00	
Maki Heating & Air Conditioning, Inc.	Contractor	105 Gum Lane	Auburn	95603	Placer County	530-885-3449	1	0	0	0.00	
Ferguson Heating & Cooling	Wholesalers	640 Ayon Avenue	Azusa	91702	Los Angeles	626-969-	2	45	67	0.42	06/18/2015,

APPENDIX 20: COLLECTION LOCATION SUMMARY REPORT

(SORTED ALPHABETICALLY BY CITY, THEN COLLECTION LOCATION NAME)

					County	1874					11/11/2015
Bacsc	Wholesalers	215 Sumner St	Bakersfield	93305	Kern County	559-268-8859	1	8	12	0.07	12/14/2015
Baker Distributing Company	Wholesalers	149 Union Avenue	Bakersfield	93307	Kern County	661-323-8181	1	15	25	0.16	07/31/2015
Coast Appliance Parts	Wholesalers	1404 29th Street	Bakersfield	93301	Kern County	661-324-9891	1	0	0	0.00	
Ferguson	Wholesalers	6300 District Blvd.	Bakersfield	93313	Kern County	661-396-3200	1	0	0	0.00	
Goodman Distribution, Inc.	Wholesalers	2823 Gibson Street	Bakersfield	93308	Kern County	661-323-2016	1	0	0	0.00	
Heating & Cooling Llc	Wholesalers	2401 E. Brundage Lane	Bakersfield	93307	Kern County	661-663-1202	1	0	0	0.00	
Johnson Controls	Contractor	1828 34th Street	Bakersfield	93301	Kern County	661-862-5706	1	0	0	0.00	
Johnstone Supply	Wholesalers	2130 "V" Street	Bakersfield	93301	Kern County	661-861-1100	2	74	119	0.74	09/04/2015, 12/02/2015
Kern County Special Waste Facility	HHW Facility	2700 M Street, Suite 500	Bakersfield	93301	Kern County	661-862-8922	2	21	31	0.19	08/25/2015
Kern County Special Waste	HHW Facility	4951 Standard St.	Bakersfield	93308	Kern County	661-862-	3	39	54	0.33	01/22/2015

APPENDIX 20: COLLECTION LOCATION SUMMARY REPORT

(SORTED ALPHABETICALLY BY CITY, THEN COLLECTION LOCATION NAME)

Facility						8922					
Lennox Parts Plus	Wholesalers	7301 Meany Avenue	Bakersfie Id	93312	Kern County	661-243-8655	1	0	0	0.00	
One Hour Heating & Air Conditioning	Contractor	301 Espee Street	Bakersfie Id	93301	Kern County	661-427-5088	1	0	0	0.00	
Rsd	Wholesalers	621 East 21st Street	Bakersfie Id	93305	Kern County	661-325-7421	2	0	0	0.00	
Sigler	Wholesalers	7021 Schilla Ct	Bakersfie Id	93313	Kern County		2	12	15	0.09	04/09/2015
Slakey Brothers/Bakersfie Id	Wholesalers	2201 East Brundage Lane	Bakersfie Id	93307	Kern County	415-308-9140	1	85	242	1.50	03/24/2015, 04/16/2015, 05/06/2015, 11/11/2015
Solarcity	Contractor	5206 Young Street	Bakersfie Id	93311	Kern County	559-500-9011	1	0	0	0.00	
United Refrigeration	Wholesalers	230 East 21st Street	Bakersfie Id	93305	Kern County	661-322-1100	1	22	24	0.15	04/02/2015
Us Air Conditioning Distributors, Inc.	Wholesalers	720 Williams Street	Bakersfie Id	93305	Kern County	661-322-7222	1	10	12	0.07	12/31/2015
Goodman Distribution, Inc.	Wholesalers	315 Cloverleaf Drive	Baldwin Park	91706	Los Angeles County	626-961-9399	1	42	74	0.46	01/29/2015, 08/25/2015

APPENDIX 20: COLLECTION LOCATION SUMMARY REPORT

(SORTED ALPHABETICALLY BY CITY, THEN COLLECTION LOCATION NAME)

Johnstone Supply Co	Wholesalers	13211 Spring Street	Baldwin Park	91706	Los Angeles County	626-962-7138	2	194	319	1.98	01/13/2015, 01/13/2015, 11/09/2015
John Harrison Contracting	Contractor	1143 W. Lincoln Street	Banning	92220	Riverside County	760-322-2653	1	0	0	0.00	
Specialty A/C Products	Wholesalers	5250 E. 2nd Street	Benicia	94510	Solano County	707-746-4949	3	0	0	0.00	
Berkeley Ace Hardware	Retailers	2145 University Avenue	Berkeley	94704	Alameda County	510-845-0410	1	0	0	0.00	
Solarcity	Contractor	1501 Eastshore Highway	Berkeley	94710	Alameda County	650-222-2878	1	0	0	0.00	
Western Nevada Supply	Wholesalers	515 S. Main Street	Bishop	93514	Inyo County	760-873-7119	3	0	0	0.00	
Sigler Wholesale Distributors	Wholesalers	205 S. Puente St	Brea	92821	Orange County	714-578-5200	3	39	56	0.35	11/20/2015
Brentwood Ace Hardware	Retailers	8900 Brentwood Blvd, Ste J	Brentwood	94513	Contra Costa County	925-634-3201	1	0	0	0.00	
Rsd	Wholesalers	6391 Orangethorpe Avenue	Buena Park	90620	Orange County	714-523-9900	1	0	0	0.00	
United Refrigeration, Inc.	Wholesalers	6150 Valley View Street	Buena Park	90620	Orange County	714-736-9500	1	40	85	0.53	12/17/2015

APPENDIX 20: COLLECTION LOCATION SUMMARY REPORT

(SORTED ALPHABETICALLY BY CITY, THEN COLLECTION LOCATION NAME)

Refrigeration Supplies Distributor	Wholesalers	724 S. Flower Street	Burbank	91502	Los Angeles County	818-841-5440	2	77	149	0.92	12/02/2015, 12/03/2015
Sigler Wholesale Distributors	Wholesalers	7615 N. San Fernando Road	Burbank	91505	Los Angeles County	818-252-3351	2	51	81	0.50	10/13/2015, 10/14/2015
Smardan-Hatcher Co.	Wholesalers	262 W. Alameda Ave.	Burbank	91502	Los Angeles County	818-845-2477	1	0	0	0.00	
U.S. Air Conditioning Distributors	Wholesalers	1100 Chestnut St.	Burbank	91506	Los Angeles County	818-840-0089	3	352	582	3.61	01/29/2015, 03/17/2015, 04/30/2015, 06/25/2015, 08/04/2015, 02/24/2015, 08/18/2015, 11/18/2015
Camarillo Phhwcf	HHW Facility	880 Verdulera Street	Camarillo	93010	Ventura County	805-914-1472	1	0	0	0.00	
Solarcity	Contractor	4023 Camino Ranchero	Camarillo	93012	Ventura County	480-560-7504	1	0	0	0.00	
City Of Carpinteria	HHW Facility	5775 Carpinteria Avenue	Carpinteria	93013	Santa Barbara County	805-684-5405	3	0	0	0.00	
United Refrigeration, Inc.	Wholesalers	1134 E. Dominguez Street	Carson	90746	Los Angeles County	310-537-8282	1	0	0	0.00	

APPENDIX 20: COLLECTION LOCATION SUMMARY REPORT

(SORTED ALPHABETICALLY BY CITY, THEN COLLECTION LOCATION NAME)

Castro Valley Sanitary District	HHW Facility	21040 Marshall Street	Castro Valley	94546	Alameda County	510-537-0757	2	1	1	0.01	05/28/2015
Allied Refrigeration	Wholesalers	34660 Date Palm Drive	Cathedral City	92234	Riverside County	760-324-1746	1	29	75	0.47	07/31/2015
Ferguson Heating & Cooling	Wholesalers	36283 Plaza Drive	Cathedral City	92234	Riverside County	760-770-6762	1	0	0	0.00	
Us Air Conditioning Distributors	Wholesalers	68-713 Perez Road	Cathedral City	92234	Riverside County	760-770-4520	1	37	65	0.40	07/23/2015
Ac Pro	Wholesalers	9216 Eton Ave	Chatsworth	91311	Los Angeles County	818-884-1100	1	19	29	0.18	10/27/2015
Baker Distributing Company	Wholesalers	9610 Desoto Avenue	Chatsworth	91311	Los Angeles County	818-882-2220	1	52	94	0.58	03/18/2015
Ferguson Heating & Cooling	Wholesalers	9401 Oso Avenue	Chatsworth	91311	Los Angeles County	818-341-5200	1	29	66	0.41	08/20/2015
Heating & Cooling Llc #825	Wholesalers	9714 Deering Avenue	Chatsworth	91311	Los Angeles County	818-886-4071	1	0	0	0.00	
Lennox Parts Plus A501	Wholesalers	19801 Nordhoff Place	Chatsworth	91311	Los Angeles County	878-739-1616	3	243	395	2.45	04/21/2015, 04/21/2015, 05/27/2015, 07/31/2015, 09/15/2015, 10/26/2015

APPENDIX 20: COLLECTION LOCATION SUMMARY REPORT

(SORTED ALPHABETICALLY BY CITY, THEN COLLECTION LOCATION NAME)

Rsd	Wholesalers	21727 Nordhoff Street	Chatsworth	91311	Los Angeles County	818-885-9122	2	145	193	1.20	06/22/2015, 10/13/2015
Sigler Wholesale Distributors	Wholesalers	20680 Nordhoff St	Chatsworth	91311	Los Angeles County	818-885-6728	2	65	105	0.65	01/28/2015, 12/14/2015, 06/19/2015
Solarcity	Contractor	21040 Nordhoff St.	Chatsworth	91311	Los Angeles County	310-741-2830	1	0	0	0.00	
Us Air Conditioning Distributors	Wholesalers	9250 Owensmouth Avenue	Chatsworth	91311	Los Angeles County	818-678-1750	1	123	276	1.71	03/03/2015, 07/07/2015, 10/06/2015
Air Cold Supply - A Ferguson Enterprise	Wholesalers	2138 Fair St.	Chico	95928	Butte County	530-893-2114	1	18	56	0.35	07/24/2015
Baker Distributing Company	Wholesalers	824 Cherry St.	Chico	95928	Butte County	530-345-0077	2	58	76	0.47	10/06/2015
Butte Regional Hhw Collection Facility	HHW Facility	1101 Marader St.	Chico	95973	Butte County	530-343-5488	3	0	0	0.00	
J W Wood Co., Inc/All Air Supply	Wholesalers	224 Meyers Street	Chico	95928	Butte County	530-894-1325	1	0	50	0.31	08/20/2015
Keller Supply	Wholesalers	2648 Hegan Lane	Chico	95928	Butte County	530-343-7400	1	0	0	0.00	
Mcclelland Air Conditioning	Contractor	801 Marauder	Chico	95973	Butte County	530-891-	2	55	80	0.50	09/15/2015

APPENDIX 20: COLLECTION LOCATION SUMMARY REPORT

(SORTED ALPHABETICALLY BY CITY, THEN COLLECTION LOCATION NAME)

		Street				6202					
Slakey Brothers	Wholesalers	2301 Park Avenue	Chico	95927	Butte County	415-308-9140	2	64	117	0.73	01/13/2015
Solarcity	Contractor	349 Huss Drive	Chico	95928	Butte County	510-410-2057	1	0	0	0.00	
Madera County Permanent Household Haz. Waste Fac.	HHW Facility	21739 Road 19	Chowchilla	93610	Madera County	559-675-7817	4	0	0	0.00	
Buckley Parnell Heat & Air	Contractor	5990 Devecchi Ave	Citrus Heights	95621	Sacramento County	916-348-3181	1	6	17	0.11	12/04/2015
Capitol Mechanical, Inc.	Contractor	7300 Auburn Blvd	Citrus Heights	95610	Sacramento County	916-722-5451	1	49	104	0.64	04/08/2015
Allied Refrigeration	Wholesalers	306 S. Ninth Avenue	City Of Industry	91746	Los Angeles County	626-961-0891	1	73	160	0.99	10/19/2015
Heating & Cooling Llc #822	Wholesalers	910 Canal Place	City Of Industry	91746	Los Angeles County	626-855-8700	1	0	0	0.00	
Lennox Parts Plus	Wholesalers	13668 Valley Blvd #A	City Of Industry	91746	Los Angeles County	626-225-7025	1	7	13	0.08	12/18/2015
Richard Heath & Associates, Inc	Contractor	1202 John Reed Court	City Of Industry	91745	Los Angeles County	626-459-5200	2	0	0	0.00	

APPENDIX 20: COLLECTION LOCATION SUMMARY REPORT

(SORTED ALPHABETICALLY BY CITY, THEN COLLECTION LOCATION NAME)

Solarcity	Contractor	14967 Salt Lake Avenue	City Of Industry	91746	Los Angeles County	559-978-1542	1	0	0	0.00	
Us Air Conditioning Distributors	Wholesalers	16900 Chestnut Street	City Of Industry	91748	Los Angeles County	626-854-6868	4	705	1,221	7.57	02/06/2015, 05/18/2015, 06/05/2015, 06/12/2015, 06/17/2015, 06/19/2015, 08/11/2015, 09/28/2015, 09/28/2015, 11/10/2015, 12/31/2015
Coast Appliance Parts	Wholesalers	948 Colton Avenue	Colton	92324	San Bernardino County	909-825-4890	1	0	0	0.00	
Karnair Hvac Supply	Wholesalers	2279 La Crosse Avenue	Colton	92324	San Bernardino County	909-783-0100	2	46	63	0.39	10/12/2015
Colusa County Hhw Program	HHW Facility	1215 Market Street	Colusa	95932	Colusa County	530-458-0466	2	0	0	0.00	
Allied Refrigeration	Wholesalers	2170 Commerce Avenue	Concord	94520	Contra Costa County	925-825-5711	1	48	146	0.91	09/16/2015, 11/24/2015
Goodman Distribution, Inc.	Wholesalers	4020 Nelson Ave.	Concord	94520	Contra Costa County	925-689-9830	1	0	0	0.00	

APPENDIX 20: COLLECTION LOCATION SUMMARY REPORT

(SORTED ALPHABETICALLY BY CITY, THEN COLLECTION LOCATION NAME)

Johnstone Supply Co	Wholesalers	2331 Commerce Ave #E	Concord	94520	Contra Costa County	925-682-6100	1	122	225	1.40	03/23/2015, 11/12/2015
Lennox Parts Plus	Wholesalers	4090 Pike Lane	Concord	94520	Contra Costa County	925-334-3095	1	0	0	0.00	
Matrix Hg, Inc.	Contractor	115 Mason Circle	Concord	94520	Contra Costa County	925-459-9200	2	0	0	0.00	
Refrigeration Supplies Distributor	Wholesalers	2251 Stanwell Drive	Concord	94520	Contra Costa County	925-674-1166	2	118	283	1.75	09/21/2015, 12/31/2015
Sigler Wholesale Distributors	Wholesalers	1920 Mark Court	Concord	94520	Contra Costa County	925-825-1540	2	0	0	0.00	
Slakey Brothers	Wholesalers	2460 Bates Avenue	Concord	94520	Contra Costa County		1	0	0	0.00	
Ac Pro	Wholesalers	1225 Graphite Dr.	Corona	92881	Riverside County		1	0	0	0.00	
American Refrigeration Supplies, Inc.	Wholesalers	1501 Pomona Road	Corona	92880	Riverside County	951-279-2922	1	0	0	0.00	
Goodman Distribution, Inc.	Wholesalers	1900 Compton Ave Suite 102	Corona	92881	Riverside County	951-898-5878	1	0	0	0.00	
Invensys Climate Controls, North America	Wholesalers	515 South Promenade Avenue	Corona	92879	Riverside County	909-734-2600	1	98	112	0.69	04/08/2015
Johnstone Supply	Wholesalers	1661 Market St	Corona	92880	Riverside County	951-273-	1	0	0	0.00	

APPENDIX 20: COLLECTION LOCATION SUMMARY REPORT

(SORTED ALPHABETICALLY BY CITY, THEN COLLECTION LOCATION NAME)

						9791					
Chimney Kraft	Contractor	700 Northcrest Drive	Crescent City	95531	Del Norte County	707-464-4279	1	0	0	0.00	
Hambro Wsg	HHW Facility	1700 State Street	Crescent City	95531	Del Norte County	707-218-5616	1	0	0	0.00	
Allied Refrigeration	Wholesalers	8460 Higuera Street	Culver City	90232	Los Angeles County	310-202-2220	1	23	47	0.29	11/02/2015
City Of Culver City - Hhw	Placeholder	9770 Culver Blvd	Culver City	90232	Los Angeles County	310-253-6411	3	0	0	0.00	
Ferguson Heating & Cooling	Wholesalers	11244 Playa Court	Culver City	90230	Los Angeles County	310-391-2291	1	0	0	0.00	
Howard Industries	Wholesalers	8855 Washington Blvd	Culver City	90232	Los Angeles County	310-837-9100	6	213	365	2.26	01/05/2015, 01/12/2015, 01/05/2015, 01/30/2015, 01/30/2015, 03/18/2015, 03/18/2015, 05/01/2015, 05/29/2015, 11/06/2015
United Refrigeration, Inc.	Wholesalers	3573-A Hayden Ave	Culver City	90232	Los Angeles County	310-204-2500	1	0	0	0.00	

APPENDIX 20: COLLECTION LOCATION SUMMARY REPORT

(SORTED ALPHABETICALLY BY CITY, THEN COLLECTION LOCATION NAME)

Usacd	Wholesalers	8620 Hayden Pl.	Culver City	90232	Los Angeles County	310-204-2230	1	219	361	2.24	01/27/2015, 04/15/2015, 07/22/2015, 10/20/2015, 12/03/2015, 12/31/2015
Cypress City Hall	HHW Facility	5275 Orange Avenue	Cypress	90630	Orange County	714 229 6747	4	0	0	0.00	
Johnson Controls	Contractor	5770 Warland Drive	Cypress	90630	Orange County	562-594-3212	1	0	0	0.00	
Air Cold Supply, A Ferguson Enterprise	Wholesalers	6780 Sierra Ct.	Dublin	94568	Alameda County	925-828-4875	1	0	0	0.00	
Heating & Cooling Supply, Llc	Wholesalers	6510 Sierra Court	Dublin	94568	Alameda County	925-833-8032	1	37	100	0.62	10/19/2015
Lennox Industries Inc.	Wholesalers	4000 Hamner Avenue	Eastvale	91752	Riverside County	951-332-3629	2	0	0	0.00	
Ac Pro	Wholesalers	1150 N. Marshal Ave.	El Cajon	92020	San Diego County		1	0	0	0.00	
Ac Pro	Wholesalers	1402 N. Magnolia Ave	El Cajon	92020	San Diego County	619-566-8130	1	0	0	0.00	
Allied Refrigeration	Wholesalers	199 S. Marshall Street	El Cajon	92020	San Diego County	619-440-5022	2	47	83	0.51	12/16/2015, 12/18/2015

APPENDIX 20: COLLECTION LOCATION SUMMARY REPORT

(SORTED ALPHABETICALLY BY CITY, THEN COLLECTION LOCATION NAME)

Ferguson Heating & Cooling	Wholesalers	1224 North Marshall	El Cajon	92020	San Diego County		2	68	111	0.69	04/01/2015, 12/04/2015
Geary Pacific Supply	Wholesalers	1161 W. Bradley Avenue	El Cajon	92020	San Diego County	619-258-3900	2	39	78	0.48	10/06/2015
Johnstone Supply Co	Wholesalers	1903 Friendship Drive	El Cajon	92020	San Diego County	(619) 579-9575	6	301	507	3.14	01/30/2015, 04/16/2015, 05/05/2015, 05/05/2015, 11/02/2015, 11/04/2015, 12/23/2015, 12/23/2015, 12/23/2015
Lennox Industries	Wholesalers	1200 Billy Mitchell Drive	El Cajon	92020	San Diego County	619-402-1190	2	21	38	0.24	09/08/2015
R.E. Michel Company, Inc.	Wholesalers	1437-1445 Fayette St	El Cajon	92020	San Diego County	909-987-4207	3	44	85	0.53	03/19/2015
Southern California Air Conditioning Supply Co., Inc.	Wholesalers	1000 N. Johnson Avenue	El Cajon	92020	San Diego County	619-440-4162	1	0	0	0.00	
Us Air Conditioning Distributors, Inc.	Wholesalers	1250 N. Marshall Avenue	El Cajon	92020	San Diego County	619-258-0672	1	185	281	1.74	01/30/2015, 04/06/2015, 07/13/2015
Baker Distributing Company	Wholesalers	899 Industry Way	El Centro	92243	Imperial County	760-336-	1	0	0	0.00	

APPENDIX 20: COLLECTION LOCATION SUMMARY REPORT

(SORTED ALPHABETICALLY BY CITY, THEN COLLECTION LOCATION NAME)

						3005					
Goodman Distribution, Inc.	Wholesalers	866 E. Ross Road	El Centro	92243	Imperial County	760-352-7038	1	22	40	0.25	10/20/2015
Rsd	Wholesalers	110 East Main Street	El Centro	92243	Imperial County	602-568-0694	2	0	0	0.00	
Us Air Conditioning Distributors	Wholesalers	1002 Industry Way	El Centro	92243	Imperial County	760-370-5530	1	0	0	0.00	
Hassler Heating And Air Conditioning	Wholesalers	1537 South 56th Street	El Cerrito	94530	Contra Costa County	510-848-3030	1	0	0	0.00	
Edh Fire Station #86	HHW Facility	1050 Wilson Blvd.	El Dorado Hills	95762	El Dorado County	530-621-5308	2	0	0	0.00	
Slakey Brothers/Elk Grove	Wholesalers	2215 Kausen Ste 1	Elk Grove	95758	Sacramento County	916-478-2118	2	0	0	0.00	
Special Waste Collection Center	HHW Facility	9255 Disposal Lane	Elk Grove	95624	Sacramento County	916-627-3232	1	46	76	0.47	10/29/2015, 11/13/2015
Heating & Cooling Llc	Wholesalers	629 Alpine Way	Escondido	92029	San Diego County	760-747-2404	1	51	131	0.81	12/16/2015
Ac Pro	Wholesalers	2344 Meyers Avenue	Escondido	92029	San Diego County	760-233-2545	1	80	171	1.06	01/27/2015, 06/10/2015
Allied Refrigeration	Wholesalers	1928 Don Lee Place	Escondido	92029	San Diego County	760-839-	1	35	97	0.60	05/11/2015

APPENDIX 20: COLLECTION LOCATION SUMMARY REPORT

(SORTED ALPHABETICALLY BY CITY, THEN COLLECTION LOCATION NAME)

						0842					
Baker Distributing	Wholesalers	241 Market Place	Escondido	92029	San Diego County	760-708-4201	1	0	0	0.00	
Johnstone Supply	Wholesalers	900 S. Andreasen Drive	Escondido	92029	San Diego County	760-746-4746	4	132	593	3.68	02/25/2015, 03/10/2015, 07/31/2015, 09/14/2015, 12/14/2015
United Refrigeration, Inc.	Wholesalers	2225 Auto Park Way	Escondido	92029	San Diego County	760-741-5890	1	0	0	0.00	
Us Air Conditioning Distributors	Wholesalers	1238-A Simpson Way	Escondido	92029	San Diego County	760-291-1281	1	84	167	1.04	06/09/2015, 08/20/2015
Humboldt Waste Management Authority	HHW Facility	1059 W. Hawthorne St.	Eureka	95501	Humboldt County	707-268-8680	1	0	0	0.00	
Slakey Brothers	Wholesalers	1190 Western Street	Fairfield	94533	Solano County	707-427-3990	2	0	0	0.00	
U.S. Air Conditioning Distributors	Wholesalers	815 Chadbourne Road	Fairfield	94534	Solano County	707-424-6050	1	101	182	1.13	01/28/2015, 09/30/2015, 12/31/2015
Permanent Hhw Collection Facility	HHW Facility	50 Natoma St.	Folsom	95630	Sacramento County	916-355-8361	2	0	0	0.00	

APPENDIX 20: COLLECTION LOCATION SUMMARY REPORT

(SORTED ALPHABETICALLY BY CITY, THEN COLLECTION LOCATION NAME)

Ac Pro	Wholesalers	11700 Industry Ave	Fontana	92337	San Bernardino County	951-727-2241	3	140	245	1.52	12/31/2015, 01/15/2015, 01/15/2015
City Of Fontana	HHW Facility	16489 Orange Way	Fontana	92335	San Bernardino County	909-350-6797	1	0	0	0.00	
Solarcity	Contractor	391 Foster City Blvd.	Foster City	94404	San Mateo County	650-477-6589	1	0	0	0.00	
Goodman Distribution, Inc #764	Wholesalers	18085 Euclid Street	Fountain Valley	92708	Orange County	714-593-4045	1	23	46	0.29	07/28/2015
Smardan-Hatcher Co.	Wholesalers	17273 Mt. Hermann St.	Fountain Valley	92708	Orange County	714-545-6912	1	0	0	0.00	
City Of Fremont Phhwcf	HHW Facility	41149 Boyce Road	Fremont	94538	Alameda County	510-252-0500	1	32	43	0.27	08/26/2015
Glover & Son Heating And A/C	Contractor	7150 Stevenson Blvd	Fremont	94538	Alameda County	510-657-6741	1	0	0	0.00	
Aaa Air & Heating	Contractor	5644 E. Westover	Fresno	93727	Fresno County	559-297-7070	1	0	0	0.00	
Airtech Service	Contractor	5466 E. Lamona Avenue	Fresno	93727	Fresno County	559-291-4456	1	0	0	0.00	
Baker Distributing Company	Wholesalers	5449 E. Lamona Avenue	Fresno	93727	Fresno County	559-455-9708	1	56	177	1.10	06/09/2015

APPENDIX 20: COLLECTION LOCATION SUMMARY REPORT

(SORTED ALPHABETICALLY BY CITY, THEN COLLECTION LOCATION NAME)

Basco	Wholesalers	1528 N Thesta St.	Fresno	93703	Fresno County		1	0	0	0.00	
Cfm Equipment Distributors, Inc.	Wholesalers	1744 S. Pearl Street	Fresno	93721	Fresno County	559- 264- 7090	1	0	0	0.00	
Coast Appliance Parts	Wholesalers	3260 E. Mckinley	Fresno	93703	Fresno County	559- 485- 4444	1	0	0	0.00	
Controlco	Wholesalers	202 Van Ness Avenue	Fresno	93721	Fresno County	559- 485- 9873	1	0	0	0.00	
Ferguson	Wholesalers	704 N. Laverne Ave.	Fresno	93727	Fresno County	559- 253- 2900	1	0	0	0.00	
Geary Pacific Supply	Wholesalers	3026 N. Business Park	Fresno	93727	Fresno County	800- 620- 3520	3	0	0	0.00	
Goodman Distribution, Inc.	Wholesalers	2620 East Byrd Avenue	Fresno	93706	Fresno County	559- 233- 2072	1	0	0	0.00	
Heating & Cooling Llc	Wholesalers	5357 E. Home Avenue	Fresno	93727	Fresno County	559- 455- 1200	1	7	13	0.08	04/08/2015
Johnson Controls	Contractor	3451 W. Ashlan Avenue	Fresno	93722	Fresno County	559- 271- 3686	1	0	0	0.00	
Johnstone Supply Co	Wholesalers	5658 E. Clinton Ave.	Fresno	93727	Fresno County	559- 237- 9000	2	77	120	0.74	04/30/2015, 08/13/2015
Lennox Industries	Wholesalers	5555 E. Lamona	Fresno	93727	Fresno County	559- 490-	1	0	0	0.00	

APPENDIX 20: COLLECTION LOCATION SUMMARY REPORT

(SORTED ALPHABETICALLY BY CITY, THEN COLLECTION LOCATION NAME)

		Avenue				0078					
Professional Asbestos Removal Corporation Dba Parc Environmental	Contractor	2706 S Railroad Ave	Fresno	93725	Fresno County	559-233-7156	2	6	14	0.09	10/13/2015
R.E. Michel Company, Inc.	Wholesalers	5405 East Home Avenue	Fresno	93727	Fresno County	559-459-0100	1	3	5	0.03	06/22/2015
Rsd	Wholesalers	2208 East Mckinley Avenue	Fresno	93703	Fresno County	559-233-0755	2	0	0	0.00	
Sigler Wholesale Distributors	Wholesalers	2345 Los Angeles Street	Fresno	93721	Fresno County	559-487-1860	3	0	0	0.00	
Slakey Brothers/Fresno	Wholesalers	4333 North Effie Street	Fresno	93755	Fresno County	415-308-9140	2	83	238	1.48	08/28/2015, 08/21/2015
Solarcity	Contractor	3980 N. Chestnut Avenue	Fresno	93726	Fresno County	559-479-9083	1	0	0	0.00	
Trane	Wholesalers	5595 N. Golden State Blvd	Fresno	93722	Fresno County	559-271-4625	1	0	0	0.00	
United Refrigeration	Wholesalers	1848 E. Griffith Way	Fresno	93726	Fresno County	559-228-0477	1	0	0	0.00	
Usacd	Wholesalers	2670 E. Byrd Ave	Fresno	93706	Fresno County	559-266-8169	1	115	226	1.40	01/30/2015, 11/06/2015

APPENDIX 20: COLLECTION LOCATION SUMMARY REPORT

(SORTED ALPHABETICALLY BY CITY, THEN COLLECTION LOCATION NAME)

Air Conditioning Distributors, Inc.	Wholesalers	367 E. Alondra Blvd	Gardena	90248	Los Angeles County	310-523-3191	1	0	0	0.00	
Refrigeration Supplies Distributor	Wholesalers	702 W. 190th Street	Gardena	90248	Los Angeles County	310-324-6000	3	32	72	0.45	07/23/2015
Smardan-Hatcher Co.	Wholesalers	14009 Halldale Ave.	Gardena	90249	Los Angeles County	310-532-5260	1	0	0	0.00	
Air Cold Supply - A Ferguson Enterprise	Wholesalers	7175 Chestnut St.	Gilroy	95020	Santa Clara County	408-846-6469	1	0	0	0.00	
American Refrigeration Supplies, Inc.	Wholesalers	910 Justin Avenue	Glendale	91201	Los Angeles County	815-500-4935	1	0	0	0.00	
Dancool Hvac Supply, Inc.	Wholesalers	4544 San Fernando Road	Glendale	91204	Los Angeles County		1	139	226	1.40	03/18/2015, 04/16/2015, 07/20/2015
Rahac Htg & Cooling Inc.	Contractor	1326 Blossom Street	Glendale	91201	Los Angeles County	818-547-1430	3	0	0	0.00	
Trane Company Glendale	Wholesalers	3631 San Fernando Road	Glendale	91204	Los Angeles County	818-662-5096	1	0	0	0.00	
Nevada County H.H.W. Facility	HHW Facility	14741 Wolf Mtn. Rd.	Grass Valley	95949	Nevada County	530-272-3012	4	165	333	2.06	12/03/2015, 12/07/2015, 12/07/2015
Slakey Brothers/Grass	Wholesalers	12277 Loma Rica Drive,	Grass Valley	94945	Marin County	415-308-	2	58	93	0.58	01/13/2015,

APPENDIX 20: COLLECTION LOCATION SUMMARY REPORT

(SORTED ALPHABETICALLY BY CITY, THEN COLLECTION LOCATION NAME)

Valley		Ste E				9140					06/04/2015, 08/24/2015
Johnstone Supply	Wholesalers	11725 Inglewood Ave.	Hawthorne	90250	Los Angeles County	310- 644- 7711	2	62	132	0.82	02/17/2015, 03/17/2015
Solarcity	Contractor	4884 W 145th St.	Hawthorne	90250	Los Angeles County	310- 490- 0669	1	0	0	0.00	
Air Cold Supply, A Ferguson Enterprise	Wholesalers	26999 Industrial Blvd.	Hayward	94545	Alameda County	510- 782- 9820	1	11	18	0.11	11/04/2015
Alameda County Household Haz. Waste Program	HHW Facility	2263 Santa Clara Avenue	Hayward	94501	Alameda County	510- 670- 6460	1	29	45	0.28	11/30/2015
Alameda County Household Haz. Waste Program	HHW Facility	2091 W Winton Ave	Hayward	94545	Alameda County	510- 670- 6460	4	150	194	1.20	08/13/2015, 09/22/2015, 11/17/2015, 08/12/2015, 09/22/2015
Geary Pacific Supply	Wholesalers	31050 Huntwood Avenue	Hayward	94544	Alameda County	510- 441- 1913	2	0	0	0.00	
Johnson Controls	Contractor	21270 Cabot Blvd.	Hayward	94545	Alameda County	510- 292- 5898	1	0	0	0.00	
Slakey Brothers	Wholesalers	3395 Arden Road	Hayward	94545	Alameda County	510- 264- 9218	1	6	10	0.06	09/08/2015

APPENDIX 20: COLLECTION LOCATION SUMMARY REPORT

(SORTED ALPHABETICALLY BY CITY, THEN COLLECTION LOCATION NAME)

Karnair Hvac Supply	Wholesalers	3479 W. Devonshire Avenue	Hemet	92545	Riverside County	951-925-4400	1	21	39	0.24	10/12/2015
Usacd	Wholesalers	17615 Catalpa Street	Hesperia	92345	San Bernardino County	760-948-8045	2	358	633	3.92	05/11/2015, 06/16/2015, 08/25/2015, 09/02/2015, 10/19/2015, 10/19/2015, 11/12/2015
City Of Highland	HHW Facility	27215 Baseline Street	Highland	92346	San Bernardino County	909-864-8732	1	0	0	0.00	
San Benito County Integrated Waste Management	HHW Facility	County Administration Building, 481 4th St., 1st Floor	Hollister	95023	San Benito County	831-636-4110	1	0	0	0.00	
Ferguson Heating & Cooling	Wholesalers	81925 Industrial Place	Indio	92201	Riverside County	760-775-7400	1	0	0	0.00	
Indio Cooling & Heating Supply	Wholesalers	45-100 Golf Center Pkwy	Indio	92201	Riverside County	760-342-4005	1	0	0	0.00	
Lennox Parts Plus	Wholesalers	299 Goddard Street	Irvine	92618	Orange County	949-864-2860	1	0	0	0.00	
Totaline	Wholesalers	15041 Bake Pkwy	Irvine	92618	Orange County	714-921-5281	2	73	159	0.99	01/15/2015, 05/22/2015,

APPENDIX 20: COLLECTION LOCATION SUMMARY REPORT

(SORTED ALPHABETICALLY BY CITY, THEN COLLECTION LOCATION NAME)

											12/18/2015
Baker Distributing	Wholesalers	16253 Ornelas Street	Irwindale	91706	Los Angeles County	626-334-6635	2	0	0	0.00	
Geary Pacific Supply	Wholesalers	16037 Foothill Blvd	Irwindale	91702	Los Angeles County	855-880-4822	1	0	0	0.00	
R.E. Michel Company, Inc.	Wholesalers	5370 Third Street	Irwindale	91706	Los Angeles County	626-962-0286	2	217	389	2.41	01/21/2015, 01/21/2015, 02/05/2015, 02/05/2015, 04/02/2015, 09/14/2015, 10/27/2015, 11/24/2015
Sigler	Wholesalers	15612 First St	Irwindale	91706	Los Angeles County		2	12	20	0.12	08/12/2015
United Refrigeration	Wholesalers	5345 Third Street	Irwindale	91706	Los Angeles County	626-962-4791	1	6	12	0.07	10/19/2015
Amador County Waste Management Dept.	HHW Facility	810 Court Street	Jackson	95642	Amador County	209-223-6429	5	0	0	0.00	
Slakey Brothers/Jackson	Wholesalers	1400 South Highway 49	Jackson	95642	Amador County	209-223-2500	1	0	0	0.00	
Ac Pro	Wholesalers	23456 South Pointe	Laguna Hills	92653	Orange County	949-598-	1	80	154	0.95	03/19/2015,

APPENDIX 20: COLLECTION LOCATION SUMMARY REPORT

(SORTED ALPHABETICALLY BY CITY, THEN COLLECTION LOCATION NAME)

						8333					09/11/2015
Johnstone Supply	Wholesalers	23211 Del Lago Drive	Laguna Hills	92653	Orange County	949-951-4822	2	228	374	2.32	01/21/2015, 11/23/2015, 06/25/2015, 11/23/2015
Rsd	Wholesalers	2601 Atlantic Ocean Dr.	Lake Forest	92630	Orange County	(949) 380-7878	2	0	0	0.00	
U.S. Air Conditioning Distributors	Wholesalers	22572 Shannon Circle	Lake Forest	92630	Orange County	949-837-8104	1	138	318	1.97	03/12/2015, 04/02/2015, 12/22/2015
Heating & Cooling Llc	Wholesalers	11661 Riverside Drive Ste. 185	Lakeside	92040	San Diego County	619-441-0307	1	0	0	0.00	
Heating & Cooling Llc #823	Wholesalers	3650 N. Industry Avenue	Lakewood	90712	Los Angeles County	562-426-1338	1	51	88	0.55	03/19/2015
Russell Sigler Inc.	Wholesalers	3648 E Industry Ave	Lakewood	90712	Los Angeles County	310 885 0368	2	84	163	1.01	11/03/2015, 08/06/2015
Air Cold Supply - A Ferguson Enterprise	Wholesalers	1144 West Avenue, L-12	Lancaster	93534	Los Angeles County	661-945-6902	1	0	0	0.00	
Johnstone Supply	Wholesalers	42342 10th Street West	Lancaster	93534	Los Angeles County	661-940-1169	1	0	0	0.00	

APPENDIX 20: COLLECTION LOCATION SUMMARY REPORT

(SORTED ALPHABETICALLY BY CITY, THEN COLLECTION LOCATION NAME)

Solarcity	Contractor	249 East Ave K-8	Lancaster	93534	Los Angeles County	661-998-9570	1	0	0	0.00	
U.S. Air Conditioning Distributors	Wholesalers	235 E. Avenue K-10	Lancaster	93535	Los Angeles County	661-726-5106	1	50	82	0.51	02/23/2015
Solarcity	Contractor	6530 Federal Boulevard	Lemon Grove	91945	San Diego County	619-916-6753	1	0	0	0.00	
Baker Distributing	Wholesalers	6727 Preston Ave	Livermore	94551	Alameda County	925-273-7760	2	0	0	0.00	
Rsd	Wholesalers	1376 Stealth Street	Livermore	94551	Alameda County	925-371-0988	4	24	54	0.33	04/06/2015
Solarcity	Contractor	1216 Stealth Street	Livermore	94551	Alameda County	925-200-4423	1	0	0	0.00	
California Air Conditioning Systems, Inc.	Contractor	25217 Narbonne Avenue	Lomita	90717	Los Angeles County	310-530-0504	1	13	22	0.14	01/15/2015
Coast Appliance Parts	Wholesalers	6250 Cherry Avenue	Long Beach	90805	Los Angeles County	562-423-8688	1	7	19	0.12	01/19/2015
Johnstone Supply	Wholesalers	2810 Temple Ave.	Long Beach	90806	Los Angeles County	562-427-7801	1	109	168	1.04	04/09/2015, 11/06/2015
R.E. Michel Company Inc.	Wholesalers	155 W. Victoria Street	Long Beach	90805	Los Angeles County	562-200-0089	1	0	0	0.00	

APPENDIX 20: COLLECTION LOCATION SUMMARY REPORT

(SORTED ALPHABETICALLY BY CITY, THEN COLLECTION LOCATION NAME)

Trane	Wholesalers	1930 E. Carson Street	Long Beach	90810	Los Angeles County	310-971-4555	1	0	0	0.00	
Allied Refrigeration	Wholesalers	1375 E. 15th Street	Los Angeles	90021	Los Angeles County	213-745-7044	1	26	53	0.33	05/06/2015
Coast Appliance Parts	Wholesalers	12503 Venice Blvd.	Los Angeles	90066	Los Angeles County	310-397-2110	1	0	0	0.00	
Coast Appliance Parts	Wholesalers	6909 S. Western Avenue	Los Angeles	90047	Los Angeles County	323-753-1208	1	14	16	0.10	02/25/2015
George T. Hall Company	Wholesalers	4680 S. Eastern Avenue	Los Angeles	90040	Los Angeles County	323-722-9330	1	0	0	0.00	
Goodman Distribution, Inc.	Wholesalers	3334 San Fernando Rd	Los Angeles	90065	Los Angeles County	323-255-7100	1	0	0	0.00	
Goodman Distribution, Inc.	Wholesalers	3633 Lenawee Ave. Ste 180	Los Angeles	90016	Los Angeles County	310-837-6300	1	0	0	0.00	
Johnstone Supply	Wholesalers	1433 Venice Blvd.	Los Angeles	90006	Los Angeles County	213-383-5500	1	0	0	0.00	
Lennox Industries Inc.	Wholesalers	3410 San Fernando Road, Unit 5	Los Angeles	90065	Los Angeles County	343-344-7359	2	19	29	0.18	12/31/2015
Precise Air Systems	Contractor	5467 San Fernando Road West	Los Angeles	90039	Los Angeles County	818-240-1737	1	0	0	0.00	

APPENDIX 20: COLLECTION LOCATION SUMMARY REPORT

(SORTED ALPHABETICALLY BY CITY, THEN COLLECTION LOCATION NAME)

Rsd	Wholesalers	5910 Bowcroft Street	Los Angeles	90016	Los Angeles County	310-280-9702	1	0	0	0.00	
Safe Center	HHW Facility	2649 E. Washington Blvd.	Los Angeles	90021	Los Angeles County	310-809-2133	2	0	0	0.00	
Safe Center	HHW Facility	4600 Colorado Blvd.	Los Angeles	90039	Los Angeles County	310-936-6424	2	0	0	0.00	
Safe Center	HHW Facility	550 Charles E. Young Dr. West	Los Angeles	90025	Los Angeles County	310-809-5806	2	0	0	0.00	
Solarcity	Contractor	5375 West San Fernando Road	Los Angeles	90039	Los Angeles County	310-431-1425	1	0	0	0.00	
United Refrigeration # D5	Wholesalers	3421 N. San Fernando Road	Los Angeles	90065	Los Angeles County	323-254-2600	1	89	167	1.04	06/18/2015, 08/27/2015, 11/06/2015
Billy Wright Landfill	HHW Facility	17173 S. Billy Wright Road	Los Banos	93635	Merced County	209-826-1163	1	0	0	0.00	
City Of Madera Public Works	HHW Facility	1030 S. Gateway Drive	Madera	93637	Madera County	559-661-5466	1	0	0	0.00	

APPENDIX 20: COLLECTION LOCATION SUMMARY REPORT

(SORTED ALPHABETICALLY BY CITY, THEN COLLECTION LOCATION NAME)

Goodcents	Contractor	1322 Dupont Court	Manteca	95336	San Joaquin County	770-982-4962	6	370	550	3.41	01/26/2015, 01/26/2015, 01/26/2015, 01/27/2015, 06/26/2015, 06/30/2015, 06/30/2015, 07/15/2015
Western Air Supply	Wholesalers	900 Spreckels Road	Manteca	95336	San Joaquin County	209-239-6818	2	10	13	0.08	04/30/2015
County Of Mariposa	HHW Facility	4639 Ben Hur Road	Mariposa	95338	Mariposa County	209-742-3444	6	0	0	0.00	
Bill's Ace Hardware	Retailers	3610 Pacheco Blvd.	Martinez	94553	Contra Costa County	925-228-6135	2	0	0	0.00	
Central Contra Costa Sanitary District	HHW Facility	4797 Imhoff Place	Martinez	94553	Contra Costa County	925-335-7714	1	44	69	0.43	07/10/2015
Solarcity	Contractor	187 C Arthur Road	Martinez	94553	Contra Costa County	925-222-0520	1	0	0	0.00	
W.V. Alton	Contractor	211 Elm Street	Marysville	95901	Yuba County	530-742-7119	1	0	0	0.00	
Yuba-Sutter Hhw Facility C/O Yuba-Sutter Disposal, Inc	HHW Facility	3001 N Levee Road	Marysville	95901	Yuba County	530-749-4207	1	0	0	0.00	

APPENDIX 20: COLLECTION LOCATION SUMMARY REPORT

(SORTED ALPHABETICALLY BY CITY, THEN COLLECTION LOCATION NAME)

Western Allied Mechanical	Contractor	1180 O'Brien Drive	Menlo Park	94025	San Mateo County	650-384-1643	1	21	58	0.36	01/22/2015
Johnstone Supply	Wholesalers	1755 Grogan Avenue	Merced	95341	Merced County	209-386-1000	2	17	28	0.17	07/31/2015
Merced County Hhw	HHW Facility	260 E 15th St.	Merced	95341	Merced County	209-381-1086	1	0	0	0.00	
Merced County Regional Waste Authority	HHW Facility	7040 N. Hwy. 59	Merced	95348	Merced County	209-723-4481	1	0	0	0.00	
Solarcity	Contractor	1891 Wardrobe Avenue	Merced	95341	Merced County	650-477-4104	1	0	0	0.00	
Lennox Parts Plus	Wholesalers	422 S. Abbott Avenue	Milpitas	95035	Santa Clara County	408-273-7366	1	0	0	0.00	
Solarcity	Contractor	418 South Abbott Avenue	Milpitas	95035	Santa Clara County	650-393-0519	1	0	0	0.00	
Rock Creek Landfill	HHW Facility	12021 Hunt Road	Milton	95684	El Dorado County	(209) 785-6642	1	0	0	0.00	
American Refrigeration Supplies, Inc.	Wholesalers	1405-2 Granite Lane	Modesto	95351	Stanislaus County	209-523-3288	1	0	0	0.00	
Baker Distributing Company	Wholesalers	1295 N. Emerald Avenue	Modesto	95351	Stanislaus County	209-524-7536	2	0	0	0.00	

APPENDIX 20: COLLECTION LOCATION SUMMARY REPORT

(SORTED ALPHABETICALLY BY CITY, THEN COLLECTION LOCATION NAME)

Goodman Distribution, Inc.	Wholesalers	1101 Oates Court, Ste 100	Modesto	95358	Stanislaus County	209-537-2700	1	0	0	0.00	
Johnstone Supply	Wholesalers	1900 Blue Gum Avenue	Modesto	95358	Stanislaus County	209-846-6280	1	72	103	0.64	03/27/2015
Refrigeration Supplies Distributor	Wholesalers	1121 Lone Palm Avenue	Modesto	95351	Stanislaus County	209-526-2260	1	0	0	0.00	
Slakey Brothers/Modesto	Wholesalers	1001 Oates Court	Modesto	95352	Stanislaus County	209-541-3260	1	27	67	0.42	07/22/2015
Solarcity	Contractor	821 Oates Ct.	Modesto	95358	Stanislaus County	559-907-6420	1	0	0	0.00	
Stanislaus County Dept. Of Env. Resources	HHW Facility	3800 Cornucopia Way, Suite C	Modesto	95358	Stanislaus County	209-222-0390	1	0	0	0.00	
Tenney A. Norquist Co. (Tanco)	Contractor	1001 Carver Road	Modesto	95350	Stanislaus County	(209) 523-8365	1	110	110	0.68	07/09/2015
U.S. Air Conditioning Distributors	Wholesalers	301 9th Street	Modesto	95351	Stanislaus County	209-577-2335	2	67	113	0.70	04/27/2015
United Refrigeration	Wholesalers	1123 Lone Palm Avenue	Modesto	95351	Stanislaus County	209-526-1022	2	0	0	0.00	
Goodman Dist. # 706	Wholesalers	5160 Richton St. "A"	Montclair	91763	San Bernardino County	909-946-0632	1	0	0	0.00	

APPENDIX 20: COLLECTION LOCATION SUMMARY REPORT

(SORTED ALPHABETICALLY BY CITY, THEN COLLECTION LOCATION NAME)

Lennox Parts Plus	Wholesalers	5160 Richton Street	Montclair	91763	San Bernardino County	909-218-3209	1	28	40	0.25	12/01/2015
Johnstone-Commerce	Wholesalers	8040 Slauson Avenue	Montebello	90640	Los Angeles County	805-658-6555	1	0	0	0.00	
Refrigeration Supplies Distributor	Wholesalers	1201 Monterey Pass Road	Monterey Park	91754	Los Angeles County	323-264-2800	2	24	56	0.35	07/24/2015
Riverside County Department Of Water Resources	HHW Facility	14310 Frederick St.	Moreno Valley	92553	Riverside County	951-486-3265	1	0	0	0.00	
Solarcity	Contractor	18855 Adams Ct.	Morgan Hill	95037	Santa Clara County	925-200-4423	1	0	0	0.00	
Morro Bay/Cayucos Waste Water Plant Household Hazardous Waste Drop-Off	HHW Facility	160 Atascadero Road	Morro Bay	93442	San Luis Obispo County	805-481-9213	1	0	0	0.00	
Goodman Distribution, Inc.	Wholesalers	41670 Reagan Way	Murrieta	92562	Riverside County	951-304-7402	1	0	0	0.00	
Solarcity	Contractor	41568 Eastman Drive	Murrieta	92562	Riverside County	951-255-4160	1	0	0	0.00	
United Refrigeration, Inc.	Wholesalers	41573 Cherry Street	Murrieta	92562	Riverside County	951-698-0133	1	0	0	0.00	
Dancool Hvac Supply	Wholesalers	7235 Fulton Ave	N Hollywood	91605	Los Angeles		1	0	0	0.00	

APPENDIX 20: COLLECTION LOCATION SUMMARY REPORT

(SORTED ALPHABETICALLY BY CITY, THEN COLLECTION LOCATION NAME)

			d		County						
Wholesale Solutions	Wholesalers	720 Sixth Street	Napa	94559	Napa County	707-224-4600	1	14	35	0.22	10/05/2015
Appliance Parts Center	Wholesalers	222 E. 8th Street	National City	91950	San Diego County	619-474-6781	1	0	0	0.00	
Rsd	Wholesalers	402 West 35th	National City	91950	San Diego County	714-480-1177	1	13	36	0.22	12/17/2015
United Refrigeration	Wholesalers	2626 Southport Way, Ste. G	National City	91950	San Diego County	619-474-8443	1	0	0	0.00	
Ferguson Heating & Cooling	Wholesalers	887 Lawrence Drive	Newbury Park	91320	Ventura County		1	138	215	1.33	02/20/2015, 08/28/2015, 12/11/2015
Us Airconditioning Distributors	Wholesalers	2539 Teller Road	Newbury Park	91320	Ventura County	805-376-1723	2	252	450	2.79	01/21/2015, 08/19/2015, 12/31/2015, 01/13/2015, 01/30/2015, 05/21/2015, 09/23/2015
Nipomo Household Hazardous Waste Drop-Off	HHW Facility	P.O. Box 326	Nipomo	93444	San Luis Obispo County	805-481-9213	1	0	0	0.00	
County Of Sacramento	HHW Facility	4450 Roseville	North Highland	95660	Sacramento County	916-876-	1	0	0	0.00	

APPENDIX 20: COLLECTION LOCATION SUMMARY REPORT

(SORTED ALPHABETICALLY BY CITY, THEN COLLECTION LOCATION NAME)

		Road	s			9458					
Geary Pacific Supply	Wholesalers	4365 Jetway Court	North Highlands	95660	Sacramento County	916-481-0244	2	111	178	1.10	07/27/2015, 08/31/2015
Johnstone Supply	Wholesalers	3301 Orange Grove Avenue	North Highlands	95660	Sacramento County	916-484-0490	1	266	462	2.86	01/29/2015, 03/25/2015, 05/13/2015, 07/22/2015, 08/25/2015, 11/09/2015
Slakey Brothers	Wholesalers	3201 Orange Grove Avenue	North Highlands	95660	Sacramento County	916-485-4193	2	0	0	0.00	
Trane Supply	Wholesalers	4380 Warehouse Court	North Highlands	95660	Sacramento County	916-999-2243	1	0	0	0.00	
United Refrigeration # P1	Wholesalers	4248 Roseville Road	North Highlands	95660	Sacramento County	916-488-9100	1	3	6	0.04	07/24/2015
Us Air Conditioning Distributors	Wholesalers	3333 Orange Grove	North Highlands	95660	Sacramento County	916-482-3572	1	40	81	0.50	07/28/2015
United Refrigeration # C4	Wholesalers	16606 Schoenborn St	North Hills	91343	Los Angeles County	818-893-9100	1	31	46	0.29	07/14/2015
Johnstone Supply	Wholesalers	19005 Parthenia Road	Northridge	91324	Los Angeles County	818-701-6951	1	152	246	1.53	01/27/2015, 04/23/2015, 08/13/2015,

APPENDIX 20: COLLECTION LOCATION SUMMARY REPORT

(SORTED ALPHABETICALLY BY CITY, THEN COLLECTION LOCATION NAME)

											10/20/2015
Safe Center	HHW Facility	10241 N. Balboa Blvd.	Northridge	91325	Los Angeles County	310-809-2157	2	0	0	0.00	
Alameda County Household Haz. Waste Program	HHW Facility	1537 Webster St.	Oakland	94612	Alameda County		1	0	0	0.00	
American Refrigeration Supplies, Inc.	Wholesalers	325 5th Street	Oakland	94607	Alameda County	510-893-6393	1	0	0	0.00	
Baker Distributing Company	Wholesalers	180 Hegenberger Loop	Oakland	94621	Alameda County	510-562-1121	2	0	0	0.00	
Johnstone Supply	Wholesalers	333 Market Street	Oakland	94607	Alameda County	510-663-0126	1	106	216	1.34	02/27/2015, 09/24/2015
Laurel Ace Hardware	Retailers	4024 Macarthur Blvd	Oakland	94619	Alameda County	510-530-1966	1	2	2	0.01	08/12/2015
Rubenstein Supply Company	Wholesalers	2800 San Pablo Avenue	Oakland	94608	Alameda County	510-444-6614	1	12	12	0.07	11/18/2015
Oakley Ace Hardware	Retailers	3100 Main Street	Oakley	94561	Contra Costa County	925-625-2449	1	0	0	0.00	
R.E. Michel Company, Inc.	Wholesalers	3072 E. Inland Empire Blvd.	Ontario	91764	San Bernardino County	909-987-4207	3	138	292	1.81	01/30/2015, 03/17/2015, 09/21/2015,

APPENDIX 20: COLLECTION LOCATION SUMMARY REPORT

(SORTED ALPHABETICALLY BY CITY, THEN COLLECTION LOCATION NAME)

											06/12/2015, 10/05/2015
Rsd	Wholesalers	1933 S Vineyard Ave	Ontario	91761	San Bernardino County	909-930-5552	2	44	132	0.82	05/18/2015
Sigler Wholesale Distributors	Wholesalers	2641 Lindsay Privado Drive	Ontario	91761	San Bernardino County	909-397-7838	1	27	54	0.33	11/19/2015
U.S. Air Conditioning Distributors	Wholesalers	3062 E. Inland Empire Blvd	Ontario	91764	San Bernardino County	909-987-5016	2	130	281	1.74	08/03/2015, 11/13/2015, 03/23/2015
United Refrigeration	Wholesalers	4060 East Airport Drive	Ontario	91761	San Bernardino County	909-974-0046	2	0	0	0.00	
Heating & Cooling Supply, LLC	Wholesalers	685 N. Poplar Street	Orange	92868	Orange County	714-978-6341	1	0	0	0.00	
Del Norte Recycling Center	HHW Facility	111 S. Del Norte Blvd	Oxnard	93030	Ventura County	805-890-8160	2	0	0	0.00	
Heating & Cooling Supply, LLC	Wholesalers	321 Irving Drive	Oxnard	93030	Ventura County	805-485-9403	1	0	0	0.00	
Lennox Parts Plus	Wholesalers	2221 Eastman Avenue	Oxnard	93030	Ventura County	805-288-8200	1	0	0	0.00	
U.S. Air Conditioning	Wholesalers	550 Del Norte Blvd	Oxnard	93030	Ventura County	805-988-	1	177	299	1.85	02/02/2015,

APPENDIX 20: COLLECTION LOCATION SUMMARY REPORT

(SORTED ALPHABETICALLY BY CITY, THEN COLLECTION LOCATION NAME)

Distributors						3650					08/05/2015, 09/14/2015
United Refrigeration	Wholesalers	3120 Paseo Mercado, Ste. 101	Oxnard	93036	Ventura County	805-485-9507	1	0	0	0.00	
Republic Services	HHW Facility	441 N. Buchanan	Pacheco	94553	Contra Costa County	925-671-5814	1	0	0	0.00	
Ac Pro	Wholesalers	75220 Merle Drive	Palm Desert	92211	Riverside County	760-341-7007	1	0	0	0.00	
Johnstone Supply	Wholesalers	77-720 Springfield Lane	Palm Desert	92211	Riverside County	760-360-0720	1	11	21	0.13	03/19/2015
Sigler Inc	Wholesalers	73605 Dinah Shore Drive	Palm Desert	92211	Riverside County	760-324-3949	3	71	147	0.91	01/23/2015, 11/13/2015, 11/17/2015
U.S. Air Conditioning Distributors	Wholesalers	39-312 Leopard Street,	Palm Desert	92211	Riverside County	760-200-5225	1	128	233	1.44	03/12/2015, 06/12/2015, 09/21/2015
United Refrigeration, Inc.	Wholesalers	77670 Springfield Lane	Palm Desert	92211	Riverside County	760-772-3820	1	52	149	0.92	10/13/2015
Goodman Distribution, Inc.	Wholesalers	30720 Gunther Street	Palm Springs	92276	Riverside County	760-343-3032	1	0	0	0.00	
Goodman Distribution, Inc.	Wholesalers	40222-A Laquinta Lane	Palmdale	93551	Los Angeles County	661-274-4856	1	41	57	0.35	10/14/2015

APPENDIX 20: COLLECTION LOCATION SUMMARY REPORT

(SORTED ALPHABETICALLY BY CITY, THEN COLLECTION LOCATION NAME)

United Refrigeration, Inc.	Wholesalers	510 E. Rancho Vista Blvd.	Palmdale	93550	Los Angeles County	661-266-8500	1	2	3	0.02	12/04/2015
Palo Alto Public Works Dept	HHW Facility	2501 Embarcadero Way	Palo Alto	94303	Santa Clara County	650-329-2285	2	0	0	0.00	
Ferguson Heating & Cooling	Wholesalers	3550 La Cruz Way Branch 1893	Paso Robles	93446	San Luis Obispo County		1	22	36	0.22	12/09/2015
Lowes	Retailers	2445 Golden Hills Rd.	Paso Robles	93446	San Luis Obispo County	805-602-9051	1	0	0	0.00	
Paso Robles Landfill Household Hazardous Waste Drop-Off	HHW Facility	1000 Spring Street	Paso Robles	93446	San Luis Obispo County	805-481-9213	1	0	0	0.00	
R.E. Michel Co.	Wholesalers	3720 La Cruz Way	Paso Robles	93446	San Luis Obispo County	805-434-1460	1	0	0	0.00	
Usacd	Wholesalers	495 Marquita Avenue	Paso Robles	93446	San Luis Obispo County	805-238-9353	2	110	169	1.05	05/04/2015, 10/28/2015
Solarcity	Contractor	1362A N. McDowell Blvd.	Petaluma	94954	Sonoma County	650-554-9417	1	0	0	0.00	
Sonoma County Hhw - Clean Harbors	HHW Facility	500 Mecham Road	Petaluma	94952	Sonoma County	707-565-3632	1	25	50	0.31	10/06/2015
Mountain Air	Contractor	14441 Spurlock Lane	Pine Grove	95665	Amador County	209-296-7497	1	0	0	0.00	

APPENDIX 20: COLLECTION LOCATION SUMMARY REPORT

(SORTED ALPHABETICALLY BY CITY, THEN COLLECTION LOCATION NAME)

Orchard Supply Hardware	Retailers	825 Oak Park Rd	Pismo Beach	93449	San Luis Obispo County	805-473-4050	1	0	0	0.00	
Pittsburg Ace Hardware	Retailers	125 E. Leland Road	Pittsburg	94565	Contra Costa County	925-432-6089	1	0	0	0.00	
Lennox Parts Plus	Wholesalers	151 West Orangethorpe Avenue	Placentia	92870	Orange County	719-982-1690	2	0	0	0.00	
El Dorado County Environmental Mgmt. Dept.	HHW Facility	2850 Foulane Court	Placerville	95667	El Dorado County	530-621-5896	2	6	17	0.11	04/30/2015
Safe Center	HHW Facility	7660 West Imperial Highway	Playa Del Rey	90293	Los Angeles County	301-809-9419	2	0	0	0.00	
Controlco	Wholesalers	3451 Vincent Road Ste C	Pleasant Hill	94523	Contra Costa County	510-636-7900	1	0	0	0.00	
Air Cold Supply - A Ferguson Enterprise	Wholesalers	2750 S. Towne Avenue	Pomona	91766	Los Angeles County	909-517-3810	1	73	230	1.43	08/19/2015, 11/23/2015
Allied Refrigeration	Wholesalers	1256 Price Avenue	Pomona	91767	Los Angeles County	909-623-2675	1	0	0	0.00	
Rsd	Wholesalers	680 Union Ave	Pomona	91766	Los Angeles County	909-598-0400	3	75	125	0.77	02/13/2015, 10/19/2015, 12/14/2015
County Of San Diego Hhw Collection Facility,	HHW Facility	324 Maple Street	Ramona	92065	San Diego County	858-694-2801	2	0	0	0.00	

APPENDIX 20: COLLECTION LOCATION SUMMARY REPORT

(SORTED ALPHABETICALLY BY CITY, THEN COLLECTION LOCATION NAME)

Ramona											
Bonney Plumbing, Heating & Air	Contractor	3054 Gold Canal Drive	Rancho Cordova	95670	Sacramento County		1	0	0	0.00	
Gianelli's Appliances & Supplies	HHW Facility	10473 Folsom Blvd.	Rancho Cordova	95670	Sacramento County	916-366-1342	1	0	0	0.00	
Lennox	Wholesalers	2539 Mercantile Drive	Rancho Cordova	95742	Sacramento County	916-389-6500	1	0	0	0.00	
Solarcity	Contractor	11225 Trade Center Drive	Rancho Cordova	95742	Sacramento County	661-556-1746	1	0	0	0.00	
Toro Aire, Inc.	Wholesalers	1708 Mahalo Place	Rancho Dominguez	90220	Los Angeles County	310-632-6000	1	0	0	0.00	
Tehama County Solid Waste Management Agency	HHW Facility	19995 Plymire Road	Red Bluff	96080	Tehama County	530-528-1103	4	0	0	0.00	
City Of Redding Solid Waste	HHW Facility	2255 Abernathy Lane	Redding	96003	Shasta County	530-224-6205	1	0	0	0.00	
Geary Pacific Supply	Wholesalers	8711 Airport Road	Redding	96002	Shasta County	503-221-4232	1	42	80	0.50	11/02/2015
J.W. Wood Co., Inc.	Wholesalers	3676 Old Hwy 44 Drive	Redding	96003	Shasta County	530-222-0423	1	0	0	0.00	
Johnstone Supply	Wholesalers	940 Wall Street	Redding	96002	Shasta County	530-222-	1	0	0	0.00	

APPENDIX 20: COLLECTION LOCATION SUMMARY REPORT

(SORTED ALPHABETICALLY BY CITY, THEN COLLECTION LOCATION NAME)

						6421					
Keller Air	Wholesalers	3055 Cross Roads Drive	Redding	96003	Shasta County	530-722-9688	1	0	0	0.00	
Refrigeration Supplies Distributor	Wholesalers	915 Industrial Avenue	Redding	96002	Shasta County	530-222-0852	3	19	33	0.20	04/08/2015
Self Help Home Improvement Project	Contractor	3777 Meadowview Drive	Redding	96002	Shasta County	530-378-6905	1	18	28	0.17	04/30/2015
Slakey Brothers	Wholesalers	1200 Industrial Street	Redding	96002	Shasta County		1	5	5	0.03	07/23/2015
Us Air Conditioning Distributors, Inc.	Wholesalers	3035 Crossroads Drive	Redding	96003	Shasta County	530-722-0144	1	0	0	0.00	
Baker Distributing Company	Wholesalers	26008 Business Center Drive	Redlands	92374	San Bernardino County	909-796-9660	1	0	0	0.00	
Goodman Distribution, Inc.	Wholesalers	1972 Essex Court	Redlands	92373	San Bernardino County	909-307-9327	1	0	0	0.00	
Slakey Brothers	Wholesalers	30 Stein Am Rhein Ct Ste F	Redwood City	94063	San Mateo County	650-368-3388	1	0	0	0.00	
Jack's Refrigeration Inc.	Contractor	1041 E. Dinuba	Reedley	93654	Fresno County	559-638-9273	1	0	0	0.00	
Sweetser & Associates, Inc.	HHW Facility	2115 Rheem Avenue	Richmond	94801	Contra Costa County	510-703-0898	1	0	0	0.00	

APPENDIX 20: COLLECTION LOCATION SUMMARY REPORT

(SORTED ALPHABETICALLY BY CITY, THEN COLLECTION LOCATION NAME)

Ac Pro	Wholesalers	1751 Malborough Avenue	Riverside	92507	Riverside County	951-361-6161	1	40	63	0.39	08/24/2015
Air Cold Supply - A Ferguson Enterprise	Wholesalers	2751 Durahart Street	Riverside	92507	Riverside County	951-784-0506	1	0	0	0.00	
Geary Pacific Supply	Wholesalers	6421 Box Springs Blvd	Riverside	92507	Riverside County	800-216-7810	3	0	0	0.00	
Heating & Cooling Llc	Wholesalers	2350 Mulberry Street	Riverside	92501	Riverside County	951-682-7474	1	0	0	0.00	
Lennox Parts Plus	Wholesalers	1790 Iowa Avenue	Riverside	92507	Riverside County	951-241-8966	2	24	40	0.25	12/21/2015
R.E. Michel Company	Wholesalers	1313 Chicago Avenue	Riverside	92507	Riverside County	951-271-8290	2	97	172	1.07	05/08/2015, 06/10/2015, 09/11/2015
Refrigeration Supplies Distributor	Wholesalers	4131 Latham Street	Riverside	92501	Riverside County	909-684-8110	2	0	0	0.00	
Sigler Wholesale Distributors	Wholesalers	14751 Meridian Parkway	Riverside	92518	Riverside County	951-656-3737	3	0	0	0.00	
Solarcity	Contractor	1755 Iowa Avenue	Riverside	92507	Riverside County	909-532-4850	1	0	0	0.00	
Trane Riverside	Wholesalers	2222 Kansas Ave. Suite C	Riverside	92507	Riverside County	951-801-6020	1	1	4	0.02	11/09/2015

APPENDIX 20: COLLECTION LOCATION SUMMARY REPORT

(SORTED ALPHABETICALLY BY CITY, THEN COLLECTION LOCATION NAME)

Us Air Conditioning Distributors	Wholesalers	2100 Chicago Ave.	Riverside	92507	Riverside County	951-786-3500	2	210	447	2.77	01/20/2015, 03/24/2015, 12/31/2015, 2127
Trane Parts Center	Wholesalers	4145 Del Mar Avenue	Rocklin	95677	Placer County	916-577-1182	1	0	0	0.00	
Goodman Distribution, Inc.	Wholesalers	8825 Washington Blvd. Ste 400	Roseville	95678	Placer County	916-780-9878	1	0	0	0.00	
Refrigeration Supplies Distributor	Wholesalers	640 Commerce Drive	Roseville	95678	Placer County	916-780-7220	4	14	79	0.49	09/10/2015
Western Placer Waste Management Authority	HHW Facility	3033 Fiddymont Rd	Roseville	95747	Placer County	916-543-3985	2	0	0	0.00	
U.S. Air Conditioning Distributors	Wholesalers	291 Harbor Way	S San Francisco	94080	San Mateo County	650-871-8100	1	0	0	0.00	
Air Cold Supply - A Ferguson Enterprise	Wholesalers	5005 Raley Blvd	Sacramento	95838	Sacramento County	916-924-8661	1	4	4	0.02	08/07/2015
American Refrigeration Supplies, Inc.	Wholesalers	2703 5th Street	Sacramento	95818	Sacramento County	916-443-3745	1	12	54	0.33	04/01/2015, 12/31/2015
Cfm Equipment Distributors, Inc.	Wholesalers	1644 Main Avenue	Sacramento	95838	Sacramento County	916-447-7022	1	1	1	0.01	07/29/2015

APPENDIX 20: COLLECTION LOCATION SUMMARY REPORT

(SORTED ALPHABETICALLY BY CITY, THEN COLLECTION LOCATION NAME)

City Of Sacramento Phhwcf	HHW Facility	8491 Fruitridge Road	Sacramento	95826	Sacramento County	916-379-0500	1	40	82	0.51	09/28/2015
Ferguson Heating & Cooling	Wholesalers	903 N. Market Blvd	Sacramento	95834	Sacramento County	916-929-6555	1	9	24	0.15	05/11/2015
Goodman Distribution, Inc.	Wholesalers	840 N. 10th St. Suite J	Sacramento	95811	Sacramento County	916-442-5379	1	30	49	0.30	04/09/2015
Goodman Distribution, Inc.	Wholesalers	9621 Oates Dr	Sacramento	95827	Sacramento County	916-368-0871	1	22	40	0.25	04/21/2015
Heating & Cooling Llc	Wholesalers	7321 Roseville Road	Sacramento	95842	Sacramento County	916-339-9103	1	0	0	0.00	
Lennox Industries Inc.	Wholesalers	1021 Striker Avenue	Sacramento	95834	Sacramento County	916-576-4448	4	26	49	0.30	12/31/2015
Refrigeration Supplies Distributor	Wholesalers	10170 Croydon Way	Sacramento	95827	Sacramento County	916-369-0203	3	86	171	1.06	04/29/2015, 08/10/2015, 08/11/2015
Rsd	Wholesalers	2350 Lexington Street	Sacramento	95815	Sacramento County	916-927-1824	2	69	232	1.44	08/07/2015, 09/23/2015
Sigler Wholesale Distributors	Wholesalers	1037 N. Market Blvd	Sacramento	95834	Sacramento County	916-387-3000	1	19	32	0.20	09/15/2015
Sigler Wholesale Distributors	Wholesalers	8615 23rd Avenue	Sacramento	95826	Sacramento County	916-387-3000	2	0	0	0.00	

APPENDIX 20: COLLECTION LOCATION SUMMARY REPORT

(SORTED ALPHABETICALLY BY CITY, THEN COLLECTION LOCATION NAME)

Solarcity	Contractor	2709 Academy Way	Sacramento	95815	Sacramento County	916-496-4070	1	0	0	0.00	
Standard Supply Usa	Wholesalers	1820 "S" Street	Sacramento	95811	Sacramento County	916-444-6650	2	12	23	0.14	08/07/2015
Thrifty Supply	Wholesalers	8541 23rd Ave	Sacramento	95826	Sacramento County	916-381-1800	2	0	0	0.00	
Wholesale Outlet, Inc	Wholesalers	4920 Raley Blvd	Sacramento	95838	Sacramento County	916-338-2444	1	9	13	0.08	09/04/2015
Johnstone Supply #140	Wholesalers	1335 Dayton St. Suite A	Salinas	93901	Monterey County	831-757-9000	2	73	256	1.59	07/27/2015, 10/13/2015
Rsd	Wholesalers	527 Brunken Avenue	Salinas	93901	Monterey County	831-769-0855	2	0	0	0.00	
Salinas Valley Solid Waste Hhwc	HHW Facility	139 Sun Street	Salinas	93901	Monterey County	831-424-5520	1	0	0	0.00	
Slakey Brothers	Wholesalers	601 Work Street	Salinas	93901	Monterey County		2	0	0	0.00	
San Bernadino County Hhw	HHW Facility	2824 East W Street, Bldg 302	San Bernadino	92408	San Bernadino County	909-382-5401	2	72	90	0.56	02/11/2015, 09/10/2015
United Refrigeration	Wholesalers	625 S. Lincoln Avenue	San Bernadino	92408	San Bernadino County	909-890-9933	1	0	0	0.00	

APPENDIX 20: COLLECTION LOCATION SUMMARY REPORT

(SORTED ALPHABETICALLY BY CITY, THEN COLLECTION LOCATION NAME)

Allied Refrigeration	Wholesalers	404 S. I Street	San Bernardino	92410	San Bernardino County	909-884-1885	1	90	174	1.08	02/04/2015, 11/25/2015
American Refrigeration Supplies, Inc.	Wholesalers	399 S. Arrowhead Avenue	San Bernardino	92408	San Bernardino County	909-884-1002	1	0	0	0.00	12/04/2015
Johnstone Supply San Bernardino	Wholesalers	485 South "I" Street	San Bernardino	92410	San Bernardino County	909-303-3737	1	56	59	0.37	03/25/2015, 08/04/2015, 10/28/2015
U.S. Air Conditioning Distributors	Wholesalers	701 Adell Street	San Bernardino	92410	San Bernardino County	909-885-3206	1	0	0	0.00	
United Refrigeration	Wholesalers	933 Washington Street	San Carlos	94070	San Mateo County	650-591-1900	1	90	228	1.41	03/23/2015, 04/23/2015, 05/21/2015, 10/20/2015
Allied Refrigeration	Wholesalers	7865 Ostrow Street	San Diego	92111	San Diego County	858-654-2500	1	0	0	0.00	
American Refrigeration Supplies, Inc.	Wholesalers	7874 Ronson Road	San Diego	92111	San Diego County	858-279-9981	1	58	164	1.02	08/25/2015, 09/16/2015
Baker Distributing Company	Wholesalers	5474 Complex Street Suite 502	San Diego	92123	San Diego County	858-380-4486	1	0	0	0.00	
Bill Howe Plumbing	Contractor	9085 Aero Drive #B	San Diego	92123	San Diego County		1	55	115	0.71	02/26/2015, 11/03/2015

APPENDIX 20: COLLECTION LOCATION SUMMARY REPORT

(SORTED ALPHABETICALLY BY CITY, THEN COLLECTION LOCATION NAME)

City Of San Diego, Miramar Hhwcf	HHW Facility	5161 Convoy Street	San Diego	92113	San Diego County	858-573-1338	2	25	38	0.24	06/30/2015
Coast Appliance Parts	Wholesalers	4408 Twain Avenue	San Diego	92120	San Diego County	619-584-1192	1	0	0	0.00	
Corix Utilities	Contractor	9030 Kenamar Drive #316	San Diego	92126	San Diego County	858-566-5800	2	169	298	1.85	04/06/2015, 04/06/2015, 04/06/2015, 04/08/2015
Goodman Distribution, Inc.	Wholesalers	3562 Ruffin Road	San Diego	92123	San Diego County	858-569-1715	1	10	18	0.11	11/13/2015
Heating & Cooling Llc	Wholesalers	3970 Home Avenue	San Diego	92105	San Diego County	619-262-7543	1	0	0	0.00	
Johnson Controls	Contractor	9630 Ridgehaven Court	San Diego	92123	San Diego County	858-614-8521	1	0	0	0.00	
Johnstone Supply Co	Wholesalers	4320 Pacific Hwy	San Diego	92110	San Diego County	619-298-7168	4	217	321	1.99	03/25/2015, 10/01/2015, 11/17/2015
Lennox Industries Inc.	Wholesalers	7670 Trade Street, Ste. A - D	San Diego	92121	San Diego County	858-635-5594	2	44	151	0.94	09/02/2015, 12/31/2015
Mad Dash	Contractor	8192 Miramar Road	San Diego	92126	San Diego County	619-890-3760	2	0	0	0.00	

APPENDIX 20: COLLECTION LOCATION SUMMARY REPORT

(SORTED ALPHABETICALLY BY CITY, THEN COLLECTION LOCATION NAME)

National Ventilating And Equipment Company	Wholesalers	3205 F Street	San Diego	92102	San Diego County	619-234-7481	1	0	0	0.00	
Rsd	Wholesalers	7332 Convoy Court, Ste A	San Diego	92111	San Diego County	858-565-7191	4	29	124	0.77	10/05/2015
Sigler Wholesale Distributors	Wholesalers	4863 6650 Top Gun Street	San Diego	92111	San Diego County	858-404-9230	1	0	0	0.00	
Solarcity	Contractor	5183 Mercury Point	San Diego	92111	San Diego County	619-550-8734	1	0	0	0.00	
Totaline Of California	Wholesalers	6650 Top Gun St.	San Diego	92121	San Diego County	959 404 9230	2	0	0	0.00	
Trane Supply	Wholesalers	3565 Corporate Court	San Diego	92123	San Diego County	858-292-0833	1	0	0	0.00	
United Refrigeration, Inc.	Wholesalers	8835 Complex Drive	San Diego	92123	San Diego County	858-560-0884	1	0	0	0.00	
Us Air Conditioning Distributors	Wholesalers	8717 Complex Drive	San Diego	92123	San Diego County		1	132	324	2.01	02/19/2015, 09/11/2015
Goodman Distribution, Inc.	Wholesalers	525 Park Avenue Suite A	San Fernando	91340	Los Angeles County	818-361-1797	1	0	0	0.00	
Western Air Supply	Wholesalers	255 Parkside Drive	San Fernando	91340	Los Angeles County	818-364-9300	1	0	0	0.00	

APPENDIX 20: COLLECTION LOCATION SUMMARY REPORT

(SORTED ALPHABETICALLY BY CITY, THEN COLLECTION LOCATION NAME)

American Refrigeration Supplies, Inc.	Wholesalers	145 11Th Street	San Francisco	94103	San Francisco County	415-431-2376	1	125	427	2.65	07/14/2015, 08/21/2015
Controlco	Wholesalers	35 Dorman Avenue	San Francisco	94124	San Francisco County	415-647-9445	1	0	0	0.00	
E.B. Gilmore And Sons	Contractor	1325 Egbert	San Francisco	94124	San Francisco County	415-861-0944	1	0	0	0.00	
Gow Supply Company	Wholesalers	1492 Egbert Avenue	San Francisco	94124	San Francisco County	415-822-6150	2	32	38	0.24	08/17/2015
Recology San Francisco	HHW Facility	501 Tunnel Avenue	San Francisco	94134	San Francisco County		1	0	0	0.00	
Air Cold Supply - A Ferguson Enterprise	Wholesalers	429 Madera St.	San Gabriel	91776	Los Angeles County	626-458-2432	1	242	400	2.48	04/01/2015, 05/21/2015, 08/24/2015, 12/01/2015
Air Cold Supply - A Ferguson Enterprise	Wholesalers	206 Commercial Street	San Jose	95112	Santa Clara County	408-271-1685	2	43	82	0.51	10/28/2015
Allied Refrigeration	Wholesalers	702 E. Gish Road	San Jose	95112	Santa Clara County	408-286-7674	1	134	215	1.33	11/25/2015, 12/21/2015, 12/31/2015
Baker Distributing Co.	Wholesalers	2138 Zanker Road	San Jose	95131	Santa Clara County	408-436-4950	1	0	0	0.00	

APPENDIX 20: COLLECTION LOCATION SUMMARY REPORT

(SORTED ALPHABETICALLY BY CITY, THEN COLLECTION LOCATION NAME)

County Of Santa Clara	HHW Facility	1555 Berger Dr Suite 300	San Jose	95112	Santa Clara County	408-299-7300	3	0	0	0.00	
Fix Air	Wholesalers	890 Service Street	San Jose	95112	Santa Clara County	408-437-0390	1	3	8	0.05	04/16/2015
Goodman Distribution, Inc.	Wholesalers	1070 Commercial Street, Suite 103	San Jose	95112	Santa Clara County	408-437-1290	2	0	0	0.00	
Johnstone Supply	Wholesalers	1070 Commercial Street	San Jose	95112	Santa Clara County	408-467-0400	4	247	603	3.74	01/26/2015, 09/17/2015, 10/27/2015, 11/19/2015
Northaire Supply Co Inc	Wholesalers	2152 Zanker Road	San Jose	95131	Santa Clara County	408-286-9850	1	0	0	0.00	
R.E. Michel Company, Inc.	Wholesalers	1359 Oakland Road	San Jose	95112	Santa Clara County	408-477-1799	1	18	23	0.14	05/28/2015
Refrigeration Supplies Distributor	Wholesalers	1050 Commercial Street	San Jose	95112	Santa Clara County	408-297-9453	2	44	123	0.76	08/05/2015
Sigler Wholesale Distributors	Wholesalers	1070 Commercial Street	San Jose	95112	Santa Clara County	408-453-3300	2	39	70	0.43	02/25/2015
Slakey Brothers	Wholesalers	1480 Nicora Avenue	San Jose	95133	Santa Clara County	408-494-0460	3	21	30	0.19	04/27/2015, 04/29/2015

APPENDIX 20: COLLECTION LOCATION SUMMARY REPORT

(SORTED ALPHABETICALLY BY CITY, THEN COLLECTION LOCATION NAME)

T & A Supply, Inc.	Wholesalers	1045 North 10th Street	San Jose	95112	Santa Clara County	408 294 6720	1	0	0	0.00	
U.S. Air Conditioning Distributors	Wholesalers	1233 N. 5th Street	San Jose	95112	Santa Clara County	408-278-1555	1	43	81	0.50	03/03/2015
United Refrigeration	Wholesalers	904 Commercial Street	San Jose	95112	Santa Clara County	408-441-7171	1	0	0	0.00	
Western Air Supply	Wholesalers	538 W. Trimble Road	San Jose	95131	Santa Clara County	408-436-3500	1	0	0	0.00	
Allied Refrigeration	Wholesalers	2175 Adams Avenue	San Leandro	94577	Alameda County	510-352-4680	1	8	20	0.12	07/22/2015
Goodman Distribution, Inc.	Wholesalers	3018 Alvarado Street	San Leandro	94577	Alameda County	510-357-6700	1	0	0	0.00	
Lennox Parts Plus	Wholesalers	15007 Wicks Blvd	San Leandro	94577	Alameda County	510-877-4155	1	0	0	0.00	
Pacific Hvac Depot	Wholesalers	3029 Teagarden Street	San Leandro	94577	Alameda County	510-346-6500	1	0	0	0.00	
R.E. Michel Company, Inc.	Wholesalers	2596 Nicholson Street	San Leandro	94577	Alameda County	510-483-8031	1	0	0	0.00	
Rsd	Wholesalers	436 Hester Street	San Leandro	94577	Alameda County	510-562-8440	2	61	171	1.06	04/29/2015, 12/31/2015

APPENDIX 20: COLLECTION LOCATION SUMMARY REPORT

(SORTED ALPHABETICALLY BY CITY, THEN COLLECTION LOCATION NAME)

United Refrigeration	Wholesalers	3018 Alvarado Street	San Leandro	94577	Alameda County	510-352-5100	1	0	0	0.00	
Us Air Conditioning Distributors	Wholesalers	1995 Fairway Drive	San Leandro	94577	Alameda County	510-618-2350	2	98	170	1.05	01/27/2015, 07/13/2015, 12/14/2015
Oro Loma Sanitary District	HHW Facility	2600 Grant Ave	San Lorenzo	94580	Alameda County	510-276-4700	2	0	0	0.00	
Cold Canyon Landfill Household Hazardous Waste Drop-Off	HHW Facility	Hwy 227	San Luis Obispo	93401	San Luis Obispo County	805-481-9213	1	0	0	0.00	
Costco	Retailers	1540 Froom Ranch Rd.	San Luis Obispo	93405	San Luis Obispo County	805-541-7001	1	0	0	0.00	
Ferguson Heating & Cooling	Wholesalers	149 B Granada Drive	San Luis Obispo	93401	San Luis Obispo County		1	0	0	0.00	
San Luis Obispo County Integrated Waste Management Authority	HHW Facility	870 Osos Street	San Luis Obispo	93401	San Luis Obispo County	805-872-8530	9	0	0	0.00	
Smardan-Hatcher Co.	Wholesalers	257 Tank Farm Rd.	San Luis Obispo	93405	San Luis Obispo County	805-543-0664	1	0	0	0.00	
Solarcity	Contractor	1237 Archer St.	San Luis Obispo	93401	San Luis Obispo County	559-513-3795	1	0	0	0.00	

APPENDIX 20: COLLECTION LOCATION SUMMARY REPORT

(SORTED ALPHABETICALLY BY CITY, THEN COLLECTION LOCATION NAME)

Goodman Distribution	Wholesalers	120 Mata Way	San Marcos	92069	San Diego County	760-736-4120	1	6	6	0.04	07/27/2015
Sigler Wholesale Distributors	Wholesalers	804-A Rancheros Drive	San Marcos	92069	San Diego County	760-975-0290	2	21	49	0.30	11/16/2015
San Mateo County Hhw Facility	HHW Facility	32 Tower Road	San Mateo	94402	San Mateo County	650-655-6202	1	33	42	0.26	01/21/2015, 12/31/2015
Safe Center	HHW Facility	1400 N. Gaffey Street	San Pedro	90731	Los Angeles County	910-809-8617	2	0	0	0.00	
Air Cold Supply - A Ferguson Enterprise	Wholesalers	68 Belvedere St.	San Rafael	94901	Marin County	415-459-3798	1	71	143	0.89	09/09/2015
Marin County Household Hazardous Waste Facility	HHW Facility	565 Jacoby Street	San Rafael	94901	Marin County	415-485-6806	3	47	62	0.38	02/19/2015
Slakey Brothers	Wholesalers	321 Orange Avenue	Sand City	93955	Monterey County	831-394-8576	2	0	0	0.00	
Baker Distributing Co.	Wholesalers	3020 South Kilson Drive	Santa Ana	92707	Orange County	714-546-5200	1	36	57	0.35	07/01/2015
Coast Appliance Parts	Wholesalers	1702 S. Lyon Street	Santa Ana	92705	Orange County	714-542-9944	1	0	0	0.00	
Johnstone Supply	Wholesalers	520 E. Dyer Road	Santa Ana	92707	Orange County	714-361-1000	2	104	213	1.32	04/16/2015, 05/18/2015,

APPENDIX 20: COLLECTION LOCATION SUMMARY REPORT

(SORTED ALPHABETICALLY BY CITY, THEN COLLECTION LOCATION NAME)

											11/04/2015
Rsd Santa Ana	Wholesalers	2100 E. Wilshire Ave	Santa Ana	92705	Orange County	949-380-1000	1	43	95	0.59	05/05/2015
Solarcity	Contractor	1831 S. Ritchey St.	Santa Ana	92705	Orange County	714-293-2598	1	3	5	0.03	09/02/2015
United Refrigeration, Inc.	Wholesalers	1920 E. Mcfadden Avenue	Santa Ana	92705	Orange County	714-835-1411	1	97	285	1.77	08/18/2015, 12/14/2015
Community Hazardous Waste Collection Center	HHW Facility	University Of California, Santa Barbara	Santa Barbara	93106	Santa Barbara County	805-893-7250	1	30	60	0.37	12/11/2015
Johnstone-Santa Barbara	Wholesalers	220 West Gutierrez Street	Santa Barbara	93101	Santa Barbara County	805-658-6555	1	45	85	0.53	05/01/2015
Smardan-Hatcher Co.	Wholesalers	810 E Mason St.	Santa Barbara	93101	Santa Barbara County	714-545-6912	1	0	0	0.00	
United Refrigeration	Wholesalers	134 Nopalitas Way	Santa Barbara	93103	Santa Barbara County	805-965-4918	1	0	0	0.00	
Air Cold Supply - A Ferguson Enterprise	Wholesalers	26470 Summit Circle	Santa Clarita	91350	Los Angeles County	661-287-3142	1	44	68	0.42	04/29/2015
Slakey Brothers	Wholesalers	2608 Chanticleer Avenue	Santa Cruz	95065	Santa Cruz County	831-426-0244	1	0	0	0.00	

APPENDIX 20: COLLECTION LOCATION SUMMARY REPORT

(SORTED ALPHABETICALLY BY CITY, THEN COLLECTION LOCATION NAME)

Slakey Brothers/Santa Cruz	Wholesalers	111 Madrone	Santa Cruz	95060	Santa Cruz County		1	73	82	0.51	12/18/2015
U.S. Air Conditioning Distributors	Wholesalers	9836 Alburtis Ave.	Santa Fe Spgs	90670	Los Angeles County	562-801-5432	1	85	217	1.35	05/18/2015
Goodman Distribution, Inc.	Wholesalers	9834 Alburtis Avenue	Santa Fe Springs	90670	Los Angeles County	562-948-2800	1	0	0	0.00	
Intercity Energy Systems	Contractor	12252 Mccann Drive	Santa Fe Springs	90670	Los Angeles County	800-906-3911	2	0	0	0.00	
City Of Santa Maria Hhw Facility	HHW Facility	2065 E. Main Street	Santa Maria	93454	Santa Barbara County	805-925-0951	2	0	0	0.00	
R.E. Michel Company, Inc.	Wholesalers	3130-2 Skyway Drive	Santa Maria	93455	Santa Barbara County	805-621-7070	1	0	0	0.00	
United Refrigeration, Inc.	Wholesalers	1265 W. Mccoy Lane	Santa Maria	93455	Santa Barbara County	805-928-0972	1	0	0	0.00	
City Of Santa Monica	HHW Facility	2500 Michigan Avenue	Santa Monica	90404	Los Angeles County	310-458-8711	5	0	0	0.00	
American Refrigeration Supplies, Inc.	Wholesalers	245 Sutton Place	Santa Rosa	95407	Sonoma County	707-588-5777	1	0	0	0.00	
Baker Distributing Co.	Wholesalers	300 West Robles Bldg J.	Santa Rosa	95407	Sonoma County	707-585-9400	1	0	0	0.00	

APPENDIX 20: COLLECTION LOCATION SUMMARY REPORT

(SORTED ALPHABETICALLY BY CITY, THEN COLLECTION LOCATION NAME)

Johnson Controls	Contractor	2226 Northpoint Parkway	Santa Rosa	95407	Sonoma County	336-250-9707	1	0	0	0.00	
Johnstone Supply	Wholesalers	200 Talmadge Drive	Santa Rosa	95407	Sonoma County	707-528-1991	3	49	96	0.60	10/26/2015
Refrigeration Supplies Distributor	Wholesalers	3355 Mcmaude Place	Santa Rosa	95407	Sonoma County	707-585-1133	3	0	0	0.00	
Slakey Brothers/Santa Rosa	Wholesalers	2845 Duke Court	Santa Rosa	95407	Sonoma County	415-308-9140	3	44	67	0.42	12/31/2015
U.S. Air Conditioning Distributors	Wholesalers	256 Sutton Place	Santa Rosa	95407	Sonoma County	707-566-9810	1	0	0	0.00	
Ac Pro	Wholesalers	1198 E. Willow Street	Signal Hill	90755	Los Angeles County	562-595-5050	1	0	0	0.00	
Allied Refrigeration	Wholesalers	2300 E. 28th Street	Signal Hill	90755	Los Angeles County	562-755-7714	1	79	294	1.82	04/02/2015, 11/12/2015
Rsd	Wholesalers	2745 Temple Avenue	Signal Hill	90755	Los Angeles County	562-256-1400	1	104	271	1.68	07/07/2015, 07/28/2015, 12/01/2015
Us Air Conditioning Distributors	Wholesalers	2710 Temple Avenue	Signal Hill	90755	Los Angeles County	562-981-2010	2	221	400	2.48	02/24/2015, 04/02/2015, 07/14/2015, 08/27/2015, 10/27/2015,

APPENDIX 20: COLLECTION LOCATION SUMMARY REPORT

(SORTED ALPHABETICALLY BY CITY, THEN COLLECTION LOCATION NAME)

											12/07/2015, 12/31/2015
Cty Of Tuolumne, Ca Sierra Transfer Station	HHW Facility	2 South Green St.	Sonora	95370	Tuolumne County	209- 533- 5588	4	0	0	0.00	
Slakey Brothers	Wholesalers	19450 Industrial Drive	Sonora	95370	Tuolumne County	209- 532- 3694	1	0	0	0.00	
Coast Appliance Parts	Wholesalers	2606 Lee Avenue	South El Monte	91733	Los Angeles County	626- 579- 1500	1	0	0	0.00	
Smardan-Hatcher Co.	Wholesalers	1708 N. Tyler Ave	South El Monte	91733	Los Angeles County	929- 453- 0200	1	0	0	0.00	
South Tahoe Refuse Transfer Station	HHW Facility	2140 Ruth Ave.	South Lake Tahoe	96150	El Dorado County	530- 542- 8368	2	0	0	0.00	
Western Nevada Supply	Wholesalers	2141 James Avenue	South Lake Tahoe	96158	El Dorado County	530- 541- 1884	2	0	0	0.00	
American Refrigeration Supplies, Inc.	Wholesalers	255 Harbor Way	South San Francisco	94080	San Mateo County	650- 583- 1194	1	0	0	0.00	
Baker Distributing Co.	Wholesalers	428 North Canal St.	South San Francisco	94080	San Mateo County	650- 952- 1261	1	0	0	0.00	

APPENDIX 20: COLLECTION LOCATION SUMMARY REPORT

(SORTED ALPHABETICALLY BY CITY, THEN COLLECTION LOCATION NAME)

Johnstone Supply	Wholesalers	1445 San Mateo Avenue	South San Francisco	94080	San Mateo County	650-589-5800	2	91	121	0.75	04/16/2015, 08/27/2015
Rsd	Wholesalers	285 Lawrence Avenue	South San Francisco	94080	San Mateo County	650-737-7912	2	0	0	0.00	
Sigler Wholesale Distributors	Wholesalers	229 Littlefield Avenue	South San Francisco	94080	San Mateo County	415-330-6600	2	0	0	0.00	
Slakey Brothers	Wholesalers	162 Harris Ave.	South San Francisco	94063	San Mateo County	650-742-9886	3	18	48	0.30	08/05/2015, 08/05/2015
American Refrigeration Supplies, Inc.	Wholesalers	740 E. Hazelton Avenue	Stockton	95203	San Joaquin County	209-466-3136	1	0	0	0.00	
Goodman Distribution, Inc.	Wholesalers	2601 Teepee Drive	Stockton	95205	San Joaquin County	209-946-9244	1	12	17	0.11	07/22/2015
Johnstone Supply	Wholesalers	2790 E. Cherokee Road	Stockton	95205	San Joaquin County	209-323-6440	1	27	111	0.69	07/22/2015
Lennox Parts Plus	Wholesalers	2750 Cherokee Road	Stockton	95205	San Joaquin County	209-235-1600	1	3	5	0.03	07/22/2015
Rsd	Wholesalers	2882 Teepee Drive	Stockton	95205	San Joaquin County	209-462-7650	3	0	0	0.00	07/22/2015, 07/22/2015
San Joaquin County Household Hazardous Waste Facility	HHW Facility	7850 R.A. Bridgeford Street	Stockton	95206	San Joaquin County	209-468-3066	3	37	54	0.33	04/29/2015

APPENDIX 20: COLLECTION LOCATION SUMMARY REPORT

(SORTED ALPHABETICALLY BY CITY, THEN COLLECTION LOCATION NAME)

Slakey Brothers/Stockton	Wholesalers	2540 Teepee Drive	Stockton	95208	San Joaquin County	415 308-9140	2	0	0	0.00	
Solarcity	Contractor	2001 Arch Way	Stockton	95206	San Joaquin County	559-317-7806	1	0	0	0.00	
Us Air Conditioning Distributors	Wholesalers	2826 Teepee Drive	Stockton	95205	San Joaquin County	209-466-4153	1	92	144	0.89	01/14/2015, 07/27/2015
Baker Distributing Company	Wholesalers	11636 Tuxford Street	Sun Valley	91352	Los Angeles County	818-252-0665	1	85	181	1.12	03/17/2015, 04/06/2015
Johnstone Supply	Wholesalers	8639 Tamarack Avenue	Sun Valley	91352	Los Angeles County	818-504-3662	2	282	488	3.03	04/16/2015, 08/04/2015, 09/30/2015, 02/02/2015, 03/12/2015, 06/17/2015, 09/10/2015, 12/16/2015
Safe Center	HHW Facility	11025 Randall Street	Sun Valley	91352	Los Angeles County	310-809-9419	2	0	0	0.00	
Bay Counties Waste Services	HHW Facility	301 Carl Road	Sunnyvale	94089	Santa Clara County	408-752-8530	2	11	16	0.10	07/17/2015
Western Nevada Supply	Wholesalers	200 Bella Way	Susanville	96130	Lassen County	530-251-5800	1	1	10	0.06	06/03/2015

APPENDIX 20: COLLECTION LOCATION SUMMARY REPORT

(SORTED ALPHABETICALLY BY CITY, THEN COLLECTION LOCATION NAME)

Johnstone Supply	Wholesalers	42655 Rio Nedo	Temecula	92590	Riverside County	951-252-9770	3	43	86	0.53	03/10/2015, 09/24/2015
Refrigeration Supplies Distributor	Wholesalers	43300 Business Park Dr. # A102	Temecula	92590	Riverside County	951-903-4427	1	28	65	0.40	12/21/2015
Us Air Conditioning Distributors	Wholesalers	27470 Colt Court	Temecula	92590	Riverside County	951-296-6557	2	259	547	3.39	04/23/2015, 06/17/2015, 09/09/2015, 01/26/2015, 06/18/2015, 11/16/2015
Chicago Grade Landfill Household Hazardous Waste Drop-Off	HHW Facility	2290 Homestead Road	Templeton	93465	San Luis Obispo County	805-481-9213	1	0	0	0.00	
Hewitt Hardware	Retailers	428 Main St.	Templeton	93465	San Luis Obispo County	805-434-1430	1	0	0	0.00	
Sigler Wholesale Distributors	Wholesalers	2000 Anchor Court	Thousand Oaks	91320	Ventura County	805-981-4090	2	39	65	0.40	05/08/2015, 09/29/2015
Heating & Cooling Llc	Wholesalers	30-715 Front St	Thousand Palms	92276	Riverside County	760-343-0885	1	0	0	0.00	
Lennox	Wholesalers	30575 Hill St.	Thousand Palms	92276	Riverside County	700-469-8730	1	0	0	0.00	

APPENDIX 20: COLLECTION LOCATION SUMMARY REPORT

(SORTED ALPHABETICALLY BY CITY, THEN COLLECTION LOCATION NAME)

R.E. Michel Co, Inc	Wholesalers	72-110 Corporate Way	Thousand Palms	92276	Riverside County		2	111	168	1.04	03/24/2015, 06/11/2015, 10/12/2015
Rsd	Wholesalers	30-571 Front Street	Thousand Palms	92276	Riverside County	760-343-1600	1	0	0	0.00	
Solarcity	Contractor	31-315 Plantation Drive	Thousand Palms	92276	Riverside County	632-262-6172	1	0	0	0.00	
Goodman Distribution	Wholesalers	23021 Normandie Avenue	Torrance	90501	Los Angeles County	310-891-6032	1	8	20	0.12	03/23/2015
Western Nevada Supply	Wholesalers	10990 Industrial Way	Truckee	96161	Nevada County	530-582-5009	2	29	35	0.22	11/19/2015
Allied Refrigeration	Wholesalers	1211 E. Edinger Avenue	Tustin	92780	Orange County	714-259-0109	1	145	209	1.30	05/13/2015, 12/01/2015
Trane Company	Wholesalers	15551 Red Hill Avenue	Tustin	92780	Orange County	714-258-7403	1	0	0	0.00	
Mendocino Solid Waste Management Authority	HHW Facility	3200 Taylor Drive	Ukiah	95482	Mendocino County	707-468-9710	2	135	135	0.84	07/17/2015
Air Cold Supply - A Ferguson Enterprise	Wholesalers	289 N. McArthur Way	Upland	91786	San Bernardino County	909-982-9699	1	68	131	0.81	02/02/2015, 05/26/2015

APPENDIX 20: COLLECTION LOCATION SUMMARY REPORT

(SORTED ALPHABETICALLY BY CITY, THEN COLLECTION LOCATION NAME)

Baker Distributing Company	Wholesalers	1261 W. 9th Street	Upland	91786	San Bernardino County	909-949-1694	1	11	18	0.11	02/05/2015
Johnstone Supply	Wholesalers	2132 Aviation Drive	Upland	91786	San Bernardino County	909-949-2215	3	78	122	0.76	09/14/2015
City Of Vacaville - Recology Household Hazardous Waste Center	HHW Facility	855 1/2 Davis Street	Vacaville	95687	Solano County	707-469-6509	1	0	0	0.00	
Johnstone Supply	Wholesalers	25027 Anza Drive	Valencia	91355	Los Angeles County	661-775-8981	1	35	60	0.37	08/10/2015
A-1 Guaranteed	Contractor	1768 Broadway St.	Vallejo	94589	Solano County	707-645-0734	1	24	33	0.20	09/14/2015
Ac Pro	Wholesalers	7640 Tobias Ave.	Van Nuys	91405	Los Angeles County		1	0	0	0.00	06/01/2015
Air Cold Supply - A Ferguson Enterprise	Wholesalers	13500 Saticoy Street	Van Nuys	91402	Los Angeles County		1	0	0	0.00	
Allied Refrigeration	Wholesalers	15558 Cabrito Road	Van Nuys	91406	Los Angeles County	818-781-0726	1	48	91	0.56	12/18/2015
Coast Appliance Parts	Wholesalers	5916 Kester Avenue	Van Nuys	91411	Los Angeles County	818-782-5770	1	6	8	0.05	09/10/2015
Geary Pacific Supply	Wholesalers	6918 Valjean Avenue	Van Nuys	91406	Los Angeles	818-908-	2	76	123	0.76	08/31/2015,

APPENDIX 20: COLLECTION LOCATION SUMMARY REPORT

(SORTED ALPHABETICALLY BY CITY, THEN COLLECTION LOCATION NAME)

					County	5858					12/18/2015
Genie Air Conditioning & Heating Inc.	Contractor	15041 Calvert Street	Van Nuys	91411	Los Angeles County	818-785-4151	1	0	0	0.00	
Goodman Distribution Inc. # 768	Wholesalers	16150 Stagg Street	Van Nuys	91406	Los Angeles County	323-627-2725	1	0	0	0.00	
Heating & Cooling Supply, Llc	Wholesalers	14742 Raymer Street	Van Nuys	91405	Los Angeles County	818-785-1134	1	51	88	0.55	06/04/2015, 11/18/2015
R.E. Michel Company, Inc.	Wholesalers	14718 Raymer Street	Van Nuys	91405	Los Angeles County	818-781-3123	3	153	272	1.69	01/23/2015, 02/06/2015, 04/01/2015, 07/07/2015
Rsd	Wholesalers	14901 Raymer St	Van Nuys	91405	Los Angeles County	818-902-9800	2	0	0	0.00	
County Of Ventura-Integrated Waste Management Division	HHW Facility	800 South Victoria Ave	Ventura	93009	Ventura County	805-658-4318	2	0	0	0.00	08/21/2015
Johnstone-Ventura	Wholesalers	5960 Valentine Road # 3	Ventura	93003	Ventura County	805-658-6555	1	49	90	0.56	02/13/2015
Ventura Household Hazardous Waste Facility	HHW Facility	336 San Jon Road	Ventura	93002	Ventura County	805-207-6371	2	0	0	0.00	

APPENDIX 20: COLLECTION LOCATION SUMMARY REPORT

(SORTED ALPHABETICALLY BY CITY, THEN COLLECTION LOCATION NAME)

Air Cold Supply - A Ferguson Enterprise	Wholesalers	15220 Anacapa Road	Victorville	92392	San Bernardino County	760-241-6284	1	7	10	0.06	06/23/2015, 09/22/2015
Goodman Distribution, Inc.	Wholesalers	12520 Business Center Drive	Victorville	92395	San Bernardino County	760-955-7770	1	4	5	0.03	10/16/2015
Solarcity	Contractor	18499 Phantom Street	Victorville	92394	San Bernardino County	951-255-9617	1	0	0	0.00	
Coast Appliance Parts	Wholesalers	312 E. Tulare Street	Visalia	93277	Tulare County	559-625-5177	1	0	0	0.00	
Johnstone Supply	Wholesalers	435 N. Burke	Visalia	93292	Tulare County	559-802-1160	2	20	41	0.25	07/28/2015
Rsd	Wholesalers	9946 W. Nicholas Avenue	Visalia	93291	Tulare County	559-651-0758	2	0	0	0.00	
Solarcity	Contractor	8900 Hurley Avenue	Visalia	93291	Tulare County	559-515-3369	1	0	0	0.00	
United Refrigeration, Inc.	Wholesalers	1736 Janelli Court	Visalia	93292	Tulare County	559-732-0342	1	0	0	0.00	
Solarcity	Contractor	2370 Oak Ridge Way	Vista	92018	San Diego County	808-342-5134	1	0	0	0.00	
Buena Vista Hhw Facility	HHW Facility	150 Roundtree Lane	Watsonville	95076	Santa Cruz County	831-454-2160	3	0	0	0.00	

APPENDIX 20: COLLECTION LOCATION SUMMARY REPORT

(SORTED ALPHABETICALLY BY CITY, THEN COLLECTION LOCATION NAME)

Johnstone Supply	Wholesalers	31240 La Baya Drive	Westlake Village	91362	Ventura County	805-371-0444	1	61	96	0.60	10/29/2015
Glen County Household Hazardous Waste Facility	HHW Facility	P.O. Box 1070	Willows	95988	Glenn County	530-642-8102	2	0	0	0.00	
Yolo County Central Landfill	HHW Facility	44090 County Road 28H	Woodland	95776	Yolo County	530-666-8856	4	50	83	0.51	01/27/2015, 10/27/2015
County Of Siskiyou	HHW Facility	1312 Fairlane Road	Yreka	96097	Siskiyou County	530-842-8272	1	0	0	0.00	
Slakey Brothers/Yuba City	Wholesalers	545 Boyd Street	Yuba City	95991	Sutter County	415-308-9140	2	16	27	0.17	08/25/2015

APPENDIX 21: FORM 990

Form **990**

Department of the Treasury
Internal Revenue Service

Return of Organization Exempt From Income Tax

Under section 501(c), 527, or 4947(a)(1) of the Internal Revenue Code (except private foundations)

Do not enter social security numbers on this form as it may be made public.

Information about Form 990 and its instructions is at www.irs.gov/form990.

OMB No. 1545-0047

2014

Open to Public
Inspection

A For the 2014 calendar year, or tax year beginning

and ending

B Check if applicable:

- ☐ Address change
☐ Name change
☐ Initial return
☐ Final return/terminated
☐ Amended return
☐ Application pending

C Name of organization

THERMOSTAT RECYCLING CORPORATION

Doing business as **TRC**

Number and street (or P.O. box if mail is not delivered to street address) Room/suite
1765 DUKE STREET

City or town, state or province, country, and ZIP or foreign postal code
ALEXANDRIA, VA 22314

F Name and address of principal officer: **MARK TIBBETTS**
SAME AS C ABOVE

D Employer identification number

54-1830284

E Telephone number

888-266-0550

G Gross receipts \$

1,488,205.

H(a) Is this a group return

for subordinates? ☐ Yes ☒ No

H(b) Are all subordinates included?

☐ Yes ☐ No

If "No," attach a list. (see instructions)

H(c) Group exemption number

I Tax-exempt status: ☐ 501(c)(3) ☒ 501(c)(6) (insert no.) ☐ 4947(a)(1) or ☐ 527

J Website: **WWW.THERMOSTAT-RECYCLE.ORG**

K Form of organization: ☒ Corporation ☐ Trust ☐ Association ☐ Other

L Year of formation: **1996**

M State of legal domicile: **DE**

Part I Summary

Activities & Governance	1 Briefly describe the organization's mission or most significant activities: TO PROMOTE THE SAFE COLLECTION AND PROPER DISPOSAL OF MERCURY-CONTAINING THERMOSTATS.		
	2 Check this box <input type="checkbox"/> if the organization discontinued its operations or disposed of more than 25% of its net assets.		
	3 Number of voting members of the governing body (Part VI, line 1a)	3	4
	4 Number of independent voting members of the governing body (Part VI, line 1b)	4	4
	5 Total number of individuals employed in calendar year 2014 (Part V, line 2a)	5	6
	6 Total number of volunteers (estimate if necessary)	6	0
	7a Total unrelated business revenue from Part VIII, column (C), line 12	7a	0.
	b Net unrelated business taxable income from Form 990-T, line 34	7b	0.
Revenue	8 Contributions and grants (Part VIII, line 1h)	Prior Year	Current Year
	9 Program service revenue (Part VIII, line 2g)	0.	0.
	10 Investment income (Part VIII, column (A), lines 3, 4, and 7d)	1,195,328.	1,487,960.
	11 Other revenue (Part VIII, column (A), lines 5, 6d, 8c, 9c, 10c, and 11e)	188.	245.
	12 Total revenue - add lines 8 through 11 (must equal Part VIII, column (A), line 12)	1,195,516.	1,488,205.
Expenses	13 Grants and similar amounts paid (Part IX, column (A), lines 1-3)	0.	0.
	14 Benefits paid to or for members (Part IX, column (A), line 4)	0.	0.
	15 Salaries, other compensation, employee benefits (Part IX, column (A), lines 5-10)	307,222.	428,110.
	16a Professional fundraising fees (Part IX, column (A), line 11e)	0.	0.
	b Total fundraising expenses (Part IX, column (D), line 25)	0.	0.
	17 Other expenses (Part IX, column (A), lines 11a-11d, 11f-24e)	733,427.	982,852.
	18 Total expenses. Add lines 13-17 (must equal Part IX, column (A), line 25)	1,040,649.	1,410,962.
Net Assets or Fund Balances	19 Revenue less expenses. Subtract line 18 from line 12	154,867.	77,243.
	20 Total assets (Part X, line 16)	Beginning of Current Year	End of Year
	21 Total liabilities (Part X, line 26)	321,877.	410,901.
	22 Net assets or fund balances. Subtract line 21 from line 20	378,941.	390,722.
		-57,064.	20,179.

Part II Signature Block

Under penalties of perjury, I declare that I have examined this return, including accompanying schedules and statements, and to the best of my knowledge and belief, it is true, correct, and complete. Declaration of preparer (other than officer) is based on all information of which preparer has any knowledge.

Sign Here Signature of officer **MARK TIBBETTS, EXECUTIVE DIRECTOR** Date **8-24-15**

Paid Preparer Use Only Print/Type preparer's name **DAVID L. JOHNSON** Preparer's signature **David Johnson** Date **8/10/2015** Check if self-employed ☐ PTIN **P00188102**
Firm's name **DIXON HUGHES GOODMAN LLP** Firm's EIN **56-0747981**
Firm's address **1410 SPRING HILL ROAD, STE 500 TYSONS, VA 22102-3056** Phone no. **703-970-0400**

May the IRS discuss this return with the preparer shown above? (see instructions)

☒ Yes ☐ No

APPENDIX 21: FORM 990

Form 990 (2014)

THERMOSTAT RECYCLING CORPORATION

54-1830284

Page 2

Part III Statement of Program Service AccomplishmentsCheck if Schedule O contains a response or note to any line in this Part III ☐

1 Briefly describe the organization's mission:

THE THERMOSTAT RECYCLING CORPORATION (TRC) IS A NON-PROFIT ORGANIZATION THAT FACILITATES AND MANAGES THE COLLECTION AND PROPER DISPOSAL OF MERCURY-CONTAINING THERMOSTATS.

2 Did the organization undertake any significant program services during the year which were not listed on the prior Form 990 or 990-EZ? ☐ Yes ☒ No

If "Yes," describe these new services on Schedule O.

3 Did the organization cease conducting, or make significant changes in how it conducts, any program services? ☐ Yes ☒ No

If "Yes," describe these changes on Schedule O.

4 Describe the organization's program service accomplishments for each of its three largest program services, as measured by expenses. Section 501(c)(3) and 501(c)(4) organizations are required to report the amount of grants and allocations to others, the total expenses, and revenue, if any, for each program service reported.

4a (Code:) (Expenses \$ 1,228,175. including grants of \$) (Revenue \$ 1,487,960.)
TRC FACILITATES THE PROPER MANAGEMENT OF WASTE MERCURY THERMOSTATS BY PROVIDING RECYCLING CONTAINERS FOR THE COLLECTION AND TRANSPORT OF WASTE MERCURY THERMOSTATS TO ELIGIBLE COLLECTION SITES IN ALL US STATES, EXCEPT ALASKA AND HAWAII. TRC ALSO CONDUCTS AN EDUCATIONAL CAMPAIGN PROMOTING THE PROPER MANAGEMENT OF WASTE MERCURY THERMOSTATS. SINCE TRC'S FOUNDING, TRC HAS COLLECTED OVER 1,500,000 MERCURY-CONTAINING THERMOSTATS - THAT HAS KEPT 9 TONS OF MERCURY OUT OF THE WASTE SYSTEM.

4b (Code:) (Expenses \$ including grants of \$) (Revenue \$)

4c (Code:) (Expenses \$ including grants of \$) (Revenue \$)

4d Other program services (Describe in Schedule O.)

(Expenses \$ including grants of \$) (Revenue \$)

4e Total program service expenses 1,228,175.

APPENDIX 21: FORM 990

Form 990 (2014)

THERMOSTAT RECYCLING CORPORATION

54-1830284

Page 3

Part IV Checklist of Required Schedules

	Yes	No
1 Is the organization described in section 501(c)(3) or 4947(a)(1) (other than a private foundation)? If "Yes," complete Schedule A		X
2 Is the organization required to complete Schedule B, Schedule of Contributors?		X
3 Did the organization engage in direct or indirect political campaign activities on behalf of or in opposition to candidates for public office? If "Yes," complete Schedule C, Part I		X
4 Section 501(c)(3) organizations. Did the organization engage in lobbying activities, or have a section 501(h) election in effect during the tax year? If "Yes," complete Schedule C, Part II		
5 Is the organization a section 501(c)(4), 501(c)(5), or 501(c)(6) organization that receives membership dues, assessments, or similar amounts as defined in Revenue Procedure 98-19? If "Yes," complete Schedule C, Part III	X	
6 Did the organization maintain any donor advised funds or any similar funds or accounts for which donors have the right to provide advice on the distribution or investment of amounts in such funds or accounts? If "Yes," complete Schedule D, Part I		X
7 Did the organization receive or hold a conservation easement, including easements to preserve open space, the environment, historic land areas, or historic structures? If "Yes," complete Schedule D, Part II		X
8 Did the organization maintain collections of works of art, historical treasures, or other similar assets? If "Yes," complete Schedule D, Part III		X
9 Did the organization report an amount in Part X, line 21, for escrow or custodial account liability; serve as a custodian for amounts not listed in Part X; or provide credit counseling, debt management, credit repair, or debt negotiation services? If "Yes," complete Schedule D, Part IV		X
10 Did the organization, directly or through a related organization, hold assets in temporarily restricted endowments, permanent endowments, or quasi-endowments? If "Yes," complete Schedule D, Part V		X
11 If the organization's answer to any of the following questions is "Yes," then complete Schedule D, Parts VI, VII, VIII, IX, or X as applicable.		
a Did the organization report an amount for land, buildings, and equipment in Part X, line 10? If "Yes," complete Schedule D, Part VI	X	
b Did the organization report an amount for investments - other securities in Part X, line 12 that is 5% or more of its total assets reported in Part X, line 16? If "Yes," complete Schedule D, Part VII		X
c Did the organization report an amount for investments - program related in Part X, line 13 that is 5% or more of its total assets reported in Part X, line 16? If "Yes," complete Schedule D, Part VIII		X
d Did the organization report an amount for other assets in Part X, line 15 that is 5% or more of its total assets reported in Part X, line 16? If "Yes," complete Schedule D, Part IX		X
e Did the organization report an amount for other liabilities in Part X, line 25? If "Yes," complete Schedule D, Part X		X
f Did the organization's separate or consolidated financial statements for the tax year include a footnote that addresses the organization's liability for uncertain tax positions under FIN 48 (ASC 740)? If "Yes," complete Schedule D, Part X	X	
12a Did the organization obtain separate, independent audited financial statements for the tax year? If "Yes," complete Schedule D, Parts XI and XII	X	
b Was the organization included in consolidated, independent audited financial statements for the tax year? If "Yes," and if the organization answered "No" to line 12a, then completing Schedule D, Parts XI and XII is optional		X
13 Is the organization a school described in section 170(b)(1)(A)(ii)? If "Yes," complete Schedule E		X
14a Did the organization maintain an office, employees, or agents outside of the United States?		X
b Did the organization have aggregate revenues or expenses of more than \$10,000 from grantmaking, fundraising, business, investment, and program service activities outside the United States, or aggregate foreign investments valued at \$100,000 or more? If "Yes," complete Schedule F, Parts I and IV		X
15 Did the organization report on Part IX, column (A), line 3, more than \$5,000 of grants or other assistance to or for any foreign organization? If "Yes," complete Schedule F, Parts II and IV		X
16 Did the organization report on Part IX, column (A), line 3, more than \$5,000 of aggregate grants or other assistance to or for foreign individuals? If "Yes," complete Schedule F, Parts III and IV		X
17 Did the organization report a total of more than \$15,000 of expenses for professional fundraising services on Part IX, column (A), lines 6 and 11e? If "Yes," complete Schedule G, Part I		X
18 Did the organization report more than \$15,000 total of fundraising event gross income and contributions on Part VIII, lines 1c and 8a? If "Yes," complete Schedule G, Part II		X
19 Did the organization report more than \$15,000 of gross income from gaming activities on Part VIII, line 9a? If "Yes," complete Schedule G, Part III		X
20a Did the organization operate one or more hospital facilities? If "Yes," complete Schedule H		X
b If "Yes" to line 20a, did the organization attach a copy of its audited financial statements to this return?		

Form 990 (2014)

432003
11-07-14

APPENDIX 21: FORM 990

Form 990 (2014)

THERMOSTAT RECYCLING CORPORATION

54-1830284

Page 4

Part IV Checklist of Required Schedules (continued)

	Yes	No
21 Did the organization report more than \$5,000 of grants or other assistance to any domestic organization or domestic government on Part IX, column (A), line 1? If "Yes," complete Schedule I, Parts I and II		X
22 Did the organization report more than \$5,000 of grants or other assistance to or for domestic individuals on Part IX, column (A), line 2? If "Yes," complete Schedule I, Parts I and III		X
23 Did the organization answer "Yes" to Part VII, Section A, line 3, 4, or 5 about compensation of the organization's current and former officers, directors, trustees, key employees, and highest compensated employees? If "Yes," complete Schedule J		X
24a Did the organization have a tax-exempt bond issue with an outstanding principal amount of more than \$100,000 as of the last day of the year, that was issued after December 31, 2002? If "Yes," answer lines 24b through 24d and complete Schedule K. If "No," go to line 25a		X
b Did the organization invest any proceeds of tax-exempt bonds beyond a temporary period exception?		
c Did the organization maintain an escrow account other than a refunding escrow at any time during the year to defease any tax-exempt bonds?		
d Did the organization act as an "on behalf of" issuer for bonds outstanding at any time during the year?		
25a Section 501(c)(3), 501(c)(4), and 501(c)(29) organizations. Did the organization engage in an excess benefit transaction with a disqualified person during the year? If "Yes," complete Schedule L, Part I		
b Is the organization aware that it engaged in an excess benefit transaction with a disqualified person in a prior year, and that the transaction has not been reported on any of the organization's prior Forms 990 or 990-EZ? If "Yes," complete Schedule L, Part I		
26 Did the organization report any amount on Part X, line 5, 6, or 22 for receivables from or payables to any current or former officers, directors, trustees, key employees, highest compensated employees, or disqualified persons? If "Yes," complete Schedule L, Part II		X
27 Did the organization provide a grant or other assistance to an officer, director, trustee, key employee, substantial contributor or employee thereof, a grant selection committee member, or to a 35% controlled entity or family member of any of these persons? If "Yes," complete Schedule L, Part III		X
28 Was the organization a party to a business transaction with one of the following parties (see Schedule L, Part IV instructions for applicable filing thresholds, conditions, and exceptions):		
a A current or former officer, director, trustee, or key employee? If "Yes," complete Schedule L, Part IV		X
b A family member of a current or former officer, director, trustee, or key employee? If "Yes," complete Schedule L, Part IV		X
c An entity of which a current or former officer, director, trustee, or key employee (or a family member thereof) was an officer, director, trustee, or direct or indirect owner? If "Yes," complete Schedule L, Part IV		X
29 Did the organization receive more than \$25,000 in non-cash contributions? If "Yes," complete Schedule M		X
30 Did the organization receive contributions of art, historical treasures, or other similar assets, or qualified conservation contributions? If "Yes," complete Schedule M		X
31 Did the organization liquidate, terminate, or dissolve and cease operations? If "Yes," complete Schedule N, Part I		X
32 Did the organization sell, exchange, dispose of, or transfer more than 25% of its net assets? If "Yes," complete Schedule N, Part II		X
33 Did the organization own 100% of an entity disregarded as separate from the organization under Regulations sections 301.7701-2 and 301.7701-3? If "Yes," complete Schedule R, Part I		X
34 Was the organization related to any tax-exempt or taxable entity? If "Yes," complete Schedule R, Part II, III, or IV, and Part V, line 1		X
35a Did the organization have a controlled entity within the meaning of section 512(b)(13)?		X
b If "Yes" to line 35a, did the organization receive any payment from or engage in any transaction with a controlled entity within the meaning of section 512(b)(13)? If "Yes," complete Schedule R, Part V, line 2		
36 Section 501(c)(3) organizations. Did the organization make any transfers to an exempt non-charitable related organization? If "Yes," complete Schedule R, Part V, line 2		
37 Did the organization conduct more than 5% of its activities through an entity that is not a related organization and that is treated as a partnership for federal income tax purposes? If "Yes," complete Schedule R, Part VI		X
38 Did the organization complete Schedule O and provide explanations in Schedule O for Part VI, lines 11b and 19?	X	

Note. All Form 990 filers are required to complete Schedule O

Form 990 (2014)

432004
11-07-14

APPENDIX 21: FORM 990

Form 990 (2014)

THERMOSTAT RECYCLING CORPORATION

54-1830284

Page 5

Part V

Statements Regarding Other IRS Filings and Tax Compliance

Check if Schedule O contains a response or note to any line in this Part V ☐

		Yes	No
1a	Enter the number reported in Box 3 of Form 1096. Enter -0- if not applicable	8	
b	Enter the number of Forms W-2G included in line 1a. Enter -0- if not applicable	0	
c	Did the organization comply with backup withholding rules for reportable payments to vendors and reportable gaming (gambling) winnings to prize winners?	1c	X
2a	Enter the number of employees reported on Form W-3, Transmittal of Wage and Tax Statements, filed for the calendar year ending with or within the year covered by this return	2a	6
b	If at least one is reported on line 2a, did the organization file all required federal employment tax returns? Note. If the sum of lines 1a and 2a is greater than 250, you may be required to e-file (see instructions)	2b	X
3a	Did the organization have unrelated business gross income of \$1,000 or more during the year?	3a	X
b	If "Yes," has it filed a Form 990-T for this year? If "No," to line 3b, provide an explanation in Schedule O	3b	
4a	At any time during the calendar year, did the organization have an interest in, or a signature or other authority over, a financial account in a foreign country (such as a bank account, securities account, or other financial account)?	4a	X
b	If "Yes," enter the name of the foreign country: See instructions for filing requirements for FinCEN Form 114, Report of Foreign Bank and Financial Accounts (FBAR).		
5a	Was the organization a party to a prohibited tax shelter transaction at any time during the tax year?	5a	X
b	Did any taxable party notify the organization that it was or is a party to a prohibited tax shelter transaction?	5b	X
c	If "Yes," to line 5a or 5b, did the organization file Form 8886-T?	5c	
6a	Does the organization have annual gross receipts that are normally greater than \$100,000, and did the organization solicit any contributions that were not tax deductible as charitable contributions?	6a	X
b	If "Yes," did the organization include with every solicitation an express statement that such contributions or gifts were not tax deductible?	6b	
7	Organizations that may receive deductible contributions under section 170(c).		
a	Did the organization receive a payment in excess of \$75 made partly as a contribution and partly for goods and services provided to the payor?	7a	
b	If "Yes," did the organization notify the donor of the value of the goods or services provided?	7b	
c	Did the organization sell, exchange, or otherwise dispose of tangible personal property for which it was required to file Form 8282?	7c	
d	If "Yes," indicate the number of Forms 8282 filed during the year	7d	
e	Did the organization receive any funds, directly or indirectly, to pay premiums on a personal benefit contract?	7e	
f	Did the organization, during the year, pay premiums, directly or indirectly, on a personal benefit contract?	7f	
g	If the organization received a contribution of qualified intellectual property, did the organization file Form 8899 as required?	7g	
h	If the organization received a contribution of cars, boats, airplanes, or other vehicles, did the organization file a Form 1098-C?	7h	
8	Sponsoring organizations maintaining donor advised funds. Did a donor advised fund maintained by the sponsoring organization have excess business holdings at any time during the year?	8	
9	Sponsoring organizations maintaining donor advised funds.		
a	Did the sponsoring organization make any taxable distributions under section 4966?	9a	
b	Did the sponsoring organization make a distribution to a donor, donor advisor, or related person?	9b	
10	Section 501(c)(7) organizations. Enter:		
a	Initiation fees and capital contributions included on Part VIII, line 12	10a	
b	Gross receipts, included on Form 990, Part VIII, line 12, for public use of club facilities	10b	
11	Section 501(c)(12) organizations. Enter:		
a	Gross income from members or shareholders	11a	
b	Gross income from other sources (Do not net amounts due or paid to other sources against amounts due or received from them.)	11b	
12a	Section 4947(a)(1) non-exempt charitable trusts. Is the organization filing Form 990 in lieu of Form 1041?	12a	
b	If "Yes," enter the amount of tax-exempt interest received or accrued during the year	12b	
13	Section 501(c)(29) qualified nonprofit health insurance issuers.		
a	Is the organization licensed to issue qualified health plans in more than one state? Note. See the instructions for additional information the organization must report on Schedule O.	13a	
b	Enter the amount of reserves the organization is required to maintain by the states in which the organization is licensed to issue qualified health plans	13b	
c	Enter the amount of reserves on hand	13c	
14a	Did the organization receive any payments for indoor tanning services during the tax year?	14a	X
b	If "Yes," has it filed a Form 720 to report these payments? If "No," provide an explanation in Schedule O	14b	

Form 990 (2014)

432005
11-07-14

APPENDIX 21: FORM 990

Form 990 (2014)

THERMOSTAT RECYCLING CORPORATION

54-1830284

Page 6

Part VI Governance, Management, and Disclosure For each "Yes" response to lines 2 through 7b below, and for a "No" response to line 8a, 8b, or 10b below, describe the circumstances, processes, or changes in Schedule O. See instructions.

Check if Schedule O contains a response or note to any line in this Part VI ☒

Section A. Governing Body and Management

	1a	1b	2	3	4	5	6	7a	7b	8a	8b	9	Yes	No
1a Enter the number of voting members of the governing body at the end of the tax year	4													
If there are material differences in voting rights among members of the governing body, or if the governing body delegated broad authority to an executive committee or similar committee, explain in Schedule O.														
b Enter the number of voting members included in line 1a, above, who are independent		4												
2 Did any officer, director, trustee, or key employee have a family relationship or a business relationship with any other officer, director, trustee, or key employee?														
3 Did the organization delegate control over management duties customarily performed by or under the direct supervision of officers, directors, or trustees, or key employees to a management company or other person?														
4 Did the organization make any significant changes to its governing documents since the prior Form 990 was filed?														
5 Did the organization become aware during the year of a significant diversion of the organization's assets?														
6 Did the organization have members or stockholders?														
7a Did the organization have members, stockholders, or other persons who had the power to elect or appoint one or more members of the governing body?														
b Are any governance decisions of the organization reserved to (or subject to approval by) members, stockholders, or persons other than the governing body?														
8 Did the organization contemporaneously document the meetings held or written actions undertaken during the year by the following:														
a The governing body?														
b Each committee with authority to act on behalf of the governing body?														
9 Is there any officer, director, trustee, or key employee listed in Part VII, Section A, who cannot be reached at the organization's mailing address? If "Yes," provide the names and addresses in Schedule O														

Section B. Policies (This Section B requests information about policies not required by the Internal Revenue Code.)

	10a	10b	11a	12a	12b	12c	13	14	15a	15b	16a	16b	Yes	No
10a Did the organization have local chapters, branches, or affiliates?														
b If "Yes," did the organization have written policies and procedures governing the activities of such chapters, affiliates, and branches to ensure their operations are consistent with the organization's exempt purposes?														
11a Has the organization provided a complete copy of this Form 990 to all members of its governing body before filing the form? Describe in Schedule O the process, if any, used by the organization to review this Form 990.														
12a Did the organization have a written conflict of interest policy? If "No," go to line 13														
b Were officers, directors, or trustees, and key employees required to disclose annually interests that could give rise to conflicts?														
c Did the organization regularly and consistently monitor and enforce compliance with the policy? If "Yes," describe in Schedule O how this was done														
13 Did the organization have a written whistleblower policy?														
14 Did the organization have a written document retention and destruction policy?														
15 Did the process for determining compensation of the following persons include a review and approval by independent persons, comparability data, and contemporaneous substantiation of the deliberation and decision?														
a The organization's CEO, Executive Director, or top management official														
b Other officers or key employees of the organization														
If "Yes" to line 15a or 15b, describe the process in Schedule O (see instructions).														
16a Did the organization invest in, contribute assets to, or participate in a joint venture or similar arrangement with a taxable entity during the year?														
b If "Yes," did the organization follow a written policy or procedure requiring the organization to evaluate its participation in joint venture arrangements under applicable federal tax law, and take steps to safeguard the organization's exempt status with respect to such arrangements?														

Section C. Disclosure

17 List the states with which a copy of this Form 990 is required to be filed **CA, MT, IL**

18 Section 6104 requires an organization to make its Forms 1023 (or 1024 if applicable), 990, and 990-T (Section 501(c)(3)s only) available for public inspection. Indicate how you made these available. Check all that apply.
☐ Own website ☐ Another's website ☒ Upon request ☐ Other (explain in Schedule O)

19 Describe in Schedule O whether (and if so, how) the organization made its governing documents, conflict of interest policy, and financial statements available to the public during the tax year.

20 State the name, address, and telephone number of the person who possesses the organization's books and records: **MARK TIBBETTS - 888-266-0550**
1765 DUKE STREET, ALEXANDRIA, VA 22314

Form 990 (2014)

54-1830284

Page 7

Check if Schedule O contains a response or note to any line in this Part VII

☐ Check this box if neither the organization nor any related organization compensated any current officer, director, or trustee.

432007 11-07-14

Form 990 (2014)

54-1830284

Page 8

[illegible]

1b Sub-total	134,283.	0.	11,677.
c Total from continuation sheets to Part VII, Section A	0.	0.	0.
d Total (add lines 1b and 1c)	134,283.	0.	11,677.

2	Total number of individuals (including but not limited to those listed above) who received more than \$100,000 of reportable compensation from the organization	154,203
---	---	---------

2

3 Did the organization list any **former** officer, director, or trustee, key employee, or highest compensated employee on line 1a? If "Yes," complete Schedule J for such individual

4 For any individual listed on line 1a, is the sum of reportable compensation and other compensation from the organization and related organizations greater than \$150,000? If "Yes," complete Schedule J for such individual

5 Did any person listed on line 1a receive or accrue compensation from any unrelated organization or individual for services rendered to the organization? If "Yes," complete Schedule J for such person

Section B. Independent Contractors

1 Complete this table for your five highest compensated independent contractors that received more than \$100,000 of compensation from the organization. Report compensation for the calendar year ending with or within the organization's tax year.

(A) Name and business address	(B) Description of services	(C) Compensation
HONEYWELL INTERNATIONAL, 1985 DOUGLAS DRIVE, GOLDEN VALLEY, MN 55422-3992	ADMINISTRATIVE AND RECYCLING SERVICES	356,043
2 Total number of independent contractors (including but not limited to those listed above) who received more than \$100,000 of compensation from the organization ► 1		

432008
11-07-14

Form 990 (2014)

APPENDIX 21: FORM 990

Form 990 (2014)

THERMOSTAT RECYCLING CORPORATION

54-1830284

Page 9

Part VIII Statement of Revenue

Check if Schedule O contains a response or note to any line in this Part VIII ☐

				(A) Total revenue	(B) Related or exempt function revenue	(C) Unrelated business revenue	(D) Revenue excluded from tax under sections 512-514
Contributions, Gifts, Grants and Other Similar Amounts	1 a	Federated campaigns	1a				
	b	Membership dues	1b				
	c	Fundraising events	1c				
	d	Related organizations	1d				
	e	Government grants (contributions)	1e				
	f	All other contributions, gifts, grants, and similar amounts not included above	1f				
	g	Noncash contributions included in lines 1a-1f: \$					
	h	Total. Add lines 1a-1f					
Program Service Revenue	2 a	MEMBERSHIP DUES	Business Code 900099	1,473,534.	1,473,534.		
	b	SITE PARTICIPATION FEE	900099	14,426.	14,426.		
	c						
	d						
	e						
	f	All other program service revenue					
	g	Total. Add lines 2a-2f		1,487,960.			
	3	Investment income (including dividends, interest, and other similar amounts)		245.			245.
4	Income from investment of tax-exempt bond proceeds						
5	Royalties						
Other Revenue	6 a	Gross rents	(i) Real (ii) Personal				
	b	Less: rental expenses					
	c	Rental income or (loss)					
	d	Net rental income or (loss)					
	7 a	Gross amount from sales of assets other than inventory	(i) Securities (ii) Other				
	b	Less: cost or other basis and sales expenses					
	c	Gain or (loss)					
	d	Net gain or (loss)					
	8 a	Gross income from fundraising events (not including \$ of contributions reported on line 1c). See Part IV, line 18	a				
	b	Less: direct expenses	b				
	c	Net income or (loss) from fundraising events					
	9 a	Gross income from gaming activities. See Part IV, line 19	a				
	b	Less: direct expenses	b				
	c	Net income or (loss) from gaming activities					
	10 a	Gross sales of inventory, less returns and allowances	a				
	b	Less: cost of goods sold	b				
	c	Net income or (loss) from sales of inventory					
	Miscellaneous Revenue			Business Code			
	11 a						
	b						
c							
d	All other revenue						
e	Total. Add lines 11a-11d						
12	Total revenue. See instructions.		1,488,205.	1,487,960.	0.	245.	

432009
11-07-14

APPENDIX 21: FORM 990

Form 990 (2014)

THERMOSTAT RECYCLING CORPORATION

54-1830284 Page 10

Part IX Statement of Functional Expenses

Section 501(c)(3) and 501(c)(4) organizations must complete all columns. All other organizations must complete column (A).

Check if Schedule O contains a response or note to any line in this Part IX ☐

Do not include amounts reported on lines 6b, 7b, 8b, 9b, and 10b of Part VIII.	(A) Total expenses	(B) Program service expenses	(C) Management and general expenses	(D) Fundraising expenses
1 Grants and other assistance to domestic organizations and domestic governments. See Part IV, line 21				
2 Grants and other assistance to domestic individuals. See Part IV, line 22				
3 Grants and other assistance to foreign organizations, foreign governments, and foreign individuals. See Part IV, lines 15 and 16				
4 Benefits paid to or for members				
5 Compensation of current officers, directors, trustees, and key employees	145,960.			
6 Compensation not included above, to disqualified persons (as defined under section 4958(f)(1)) and persons described in section 4958(c)(3)(B)				
7 Other salaries and wages	206,917.			
8 Pension plan accruals and contributions (include section 401(k) and 403(b) employer contributions)				
9 Other employee benefits	48,417.			
10 Payroll taxes	26,816.			
11 Fees for services (non-employees):				
a Management				
b Legal	40,373.			
c Accounting	22,157.			
d Lobbying				
e Professional fundraising services. See Part IV, line 17				
f Investment management fees				
g Other. (If line 11g amount exceeds 10% of line 25, column (A) amount, list line 11g expenses on Sch O.)	29,025.			
12 Advertising and promotion	131,975.			
13 Office expenses	118,570.			
14 Information technology	38,237.			
15 Royalties				
16 Occupancy	69,026.			
17 Travel	70,120.			
18 Payments of travel or entertainment expenses for any federal, state, or local public officials				
19 Conferences, conventions, and meetings				
20 Interest				
21 Payments to affiliates				
22 Depreciation, depletion, and amortization	1,944.			
23 Insurance	17,579.			
24 Other expenses. Itemize expenses not covered above. (List miscellaneous expenses in line 24e. If line 24e amount exceeds 10% of line 25, column (A) amount, list line 24e expenses on Schedule O.)				
a RECYCLING SERVICES	356,043.			
b INCENTIVE PAYMENTS	47,712.			
c SPONSORSHIP AND MEMBERS	24,623.			
d BINS EXPENSE	15,108.			
e All other expenses	360.			
25 Total functional expenses. Add lines 1 through 24e	1,410,962.			
26 Joint costs. Complete this line only if the organization reported in column (B) joint costs from a combined educational campaign and fundraising solicitation.				

Check here ☐ if following SOP 98-2 (ASC 958-720)

432010 11-07-14

APPENDIX 21: FORM 990

Form 990 (2014)

THERMOSTAT RECYCLING CORPORATION

54-1830284 Page 11

Part X Balance Sheet

Check if Schedule O contains a response or note to any line in this Part X ☐

		(A) Beginning of year		(B) End of year
Assets	1 Cash - non-interest-bearing	-70,691.	1	200,820.
	2 Savings and temporary cash investments	141,219.	2	141,336.
	3 Pledges and grants receivable, net		3	
	4 Accounts receivable, net	215,100.	4	2,781.
	5 Loans and other receivables from current and former officers, directors, trustees, key employees, and highest compensated employees. Complete Part II of Schedule L		5	
	6 Loans and other receivables from other disqualified persons (as defined under section 4958(f)(1)), persons described in section 4958(c)(3)(B), and contributing employers and sponsoring organizations of section 501(c)(9) voluntary employees' beneficiary organizations (see instr). Complete Part II of Sch L		6	
	7 Notes and loans receivable, net		7	
	8 Inventories for sale or use		8	
	9 Prepaid expenses and deferred charges	20,154.	9	44,200.
	10a Land, buildings, and equipment: cost or other basis. Complete Part VI of Schedule D	10a 11,209.		
	b Less: accumulated depreciation	10b 3,265.	10c 4,275.	7,944.
	11 Investments - publicly traded securities		11	
	12 Investments - other securities. See Part IV, line 11		12	
	13 Investments - program-related. See Part IV, line 11		13	
	14 Intangible assets		14	
	15 Other assets. See Part IV, line 11	11,820.	15	13,820.
16 Total assets. Add lines 1 through 15 (must equal line 34)	321,877.	16	410,901.	
Liabilities	17 Accounts payable and accrued expenses	368,106.	17	390,722.
	18 Grants payable		18	
	19 Deferred revenue		19	
	20 Tax-exempt bond liabilities		20	
	21 Escrow or custodial account liability. Complete Part IV of Schedule D		21	
	22 Loans and other payables to current and former officers, directors, trustees, key employees, highest compensated employees, and disqualified persons. Complete Part II of Schedule L		22	
	23 Secured mortgages and notes payable to unrelated third parties		23	
	24 Unsecured notes and loans payable to unrelated third parties		24	
	25 Other liabilities (including federal income tax, payables to related third parties, and other liabilities not included on lines 17-24). Complete Part X of Schedule D	10,835.	25	0.
	26 Total liabilities. Add lines 17 through 25	378,941.	26	390,722.
Net Assets or Fund Balances	Organizations that follow SFAS 117 (ASC 958), check here <input checked="" type="checkbox"/> and complete lines 27 through 29, and lines 33 and 34.			
	27 Unrestricted net assets	-57,064.	27	20,179.
	28 Temporarily restricted net assets	0.	28	
	29 Permanently restricted net assets		29	
	Organizations that do not follow SFAS 117 (ASC 958), check here <input type="checkbox"/> and complete lines 30 through 34.			
	30 Capital stock or trust principal, or current funds		30	
	31 Paid-in or capital surplus, or land, building, or equipment fund		31	
	32 Retained earnings, endowment, accumulated income, or other funds		32	
33 Total net assets or fund balances	-57,064.	33	20,179.	
34 Total liabilities and net assets/fund balances	321,877.	34	410,901.	

Form 990 (2014)

APPENDIX 21: FORM 990

Form 990 (2014)

THERMOSTAT RECYCLING CORPORATION

54-1830284 Page 12

Part XI Reconciliation of Net Assets

Check if Schedule O contains a response or note to any line in this Part XI ☐

1	Total revenue (must equal Part VIII, column (A), line 12)	1	1,488,205.
2	Total expenses (must equal Part IX, column (A), line 25)	2	1,410,962.
3	Revenue less expenses. Subtract line 2 from line 1	3	77,243.
4	Net assets or fund balances at beginning of year (must equal Part X, line 33, column (A))	4	-57,064.
5	Net unrealized gains (losses) on investments	5	
6	Donated services and use of facilities	6	
7	Investment expenses	7	
8	Prior period adjustments	8	
9	Other changes in net assets or fund balances (explain in Schedule O)	9	0.
10	Net assets or fund balances at end of year. Combine lines 3 through 9 (must equal Part X, line 33, column (B))	10	20,179.

Part XII Financial Statements and Reporting

Check if Schedule O contains a response or note to any line in this Part XII ☒

	Yes	No
1 Accounting method used to prepare the Form 990: <input type="checkbox"/> Cash <input checked="" type="checkbox"/> Accrual <input type="checkbox"/> Other		
If the organization changed its method of accounting from a prior year or checked "Other," explain in Schedule O.		
2a Were the organization's financial statements compiled or reviewed by an independent accountant?		X
If "Yes," check a box below to indicate whether the financial statements for the year were compiled or reviewed on a separate basis, consolidated basis, or both:		
<input type="checkbox"/> Separate basis <input type="checkbox"/> Consolidated basis <input type="checkbox"/> Both consolidated and separate basis		
b Were the organization's financial statements audited by an independent accountant?	X	
If "Yes," check a box below to indicate whether the financial statements for the year were audited on a separate basis, consolidated basis, or both:		
<input checked="" type="checkbox"/> Separate basis <input type="checkbox"/> Consolidated basis <input type="checkbox"/> Both consolidated and separate basis		
c If "Yes" to line 2a or 2b, does the organization have a committee that assumes responsibility for oversight of the audit, review, or compilation of its financial statements and selection of an independent accountant?	X	
If the organization changed either its oversight process or selection process during the tax year, explain in Schedule O.		
3a As a result of a federal award, was the organization required to undergo an audit or audits as set forth in the Single Audit Act and OMB Circular A-133?		X
b If "Yes," did the organization undergo the required audit or audits? If the organization did not undergo the required audit or audits, explain why in Schedule O and describe any steps taken to undergo such audits		

Form 990 (2014)

APPENDIX 21: FORM 990

SCHEDULE C (Form 990 or 990-EZ)

Department of the Treasury
Internal Revenue Service

Political Campaign and Lobbying Activities

For Organizations Exempt From Income Tax Under section 501(c) and section 527
 ▶ Complete if the organization is described below. ▶ Attach to Form 990 or Form 990-EZ.
 ▶ Information about Schedule C (Form 990 or 990-EZ) and its instructions is at www.irs.gov/form990.

OMB No. 1545-0047

2014

Open to Public
Inspection

If the organization answered "Yes," to Form 990, Part IV, line 3, or Form 990-EZ, Part V, line 46 (Political Campaign Activities), then

- Section 501(c)(3) organizations: Complete Parts I-A and B. Do not complete Part I-C.
- Section 501(c) (other than section 501(c)(3)) organizations: Complete Parts I-A and C below. Do not complete Part I-B.
- Section 527 organizations: Complete Part I-A only.

If the organization answered "Yes," to Form 990, Part IV, line 4, or Form 990-EZ, Part VI, line 47 (Lobbying Activities), then

- Section 501(c)(3) organizations that have filed Form 5768 (election under section 501(h)): Complete Part II-A. Do not complete Part II-B.
- Section 501(c)(3) organizations that have NOT filed Form 5768 (election under section 501(h)): Complete Part II-B. Do not complete Part II-A.

If the organization answered "Yes," to Form 990, Part IV, line 5 (Proxy Tax) (see separate instructions) or Form 990-EZ, Part V, line 35c (Proxy Tax) (see separate instructions), then

- Section 501(c)(4), (5), or (6) organizations: Complete Part III.

Name of organization

THERMOSTAT RECYCLING CORPORATION

Employer identification number

54-1830284

Part I-A Complete if the organization is exempt under section 501(c) or is a section 527 organization.

- 1 Provide a description of the organization's direct and indirect political campaign activities in Part IV.
- 2 Political expenditures ▶ \$
- 3 Volunteer hours ▶

Part I-B Complete if the organization is exempt under section 501(c)(3).

- 1 Enter the amount of any excise tax incurred by the organization under section 4955 ▶ \$
- 2 Enter the amount of any excise tax incurred by organization managers under section 4955 ▶ \$
- 3 If the organization incurred a section 4955 tax, did it file Form 4720 for this year? ☐ Yes ☐ No
- 4a Was a correction made? ☐ Yes ☐ No
- b If "Yes," describe in Part IV.

Part I-C Complete if the organization is exempt under section 501(c), except section 501(c)(3).

- 1 Enter the amount directly expended by the filing organization for section 527 exempt function activities ▶ \$
- 2 Enter the amount of the filing organization's funds contributed to other organizations for section 527 exempt function activities ▶ \$
- 3 Total exempt function expenditures. Add lines 1 and 2. Enter here and on Form 1120-POL, line 17b ▶ \$
- 4 Did the filing organization file Form 1120-POL for this year? ☐ Yes ☐ No
- 5 Enter the names, addresses and employer identification number (EIN) of all section 527 political organizations to which the filing organization made payments. For each organization listed, enter the amount paid from the filing organization's funds. Also enter the amount of political contributions received that were promptly and directly delivered to a separate political organization, such as a separate segregated fund or a political action committee (PAC). If additional space is needed, provide information in Part IV.

(a) Name	(b) Address	(c) EIN	(d) Amount paid from filing organization's funds. If none, enter -0-	(e) Amount of political contributions received and promptly and directly delivered to a separate political organization. If none, enter -0-

For Paperwork Reduction Act Notice, see the Instructions for Form 990 or 990-EZ.

Schedule C (Form 990 or 990-EZ) 2014

LHA
432041
10-21-14

APPENDIX 21: FORM 990

Schedule C (Form 990 or 990-EZ) 2014 **THERMOSTAT RECYCLING CORPORATION**

54-1830284 Page 2

Part II-A Complete if the organization is exempt under section 501(c)(3) and filed Form 5768 (election under section 501(h)).

- A** Check ☐ if the filing organization belongs to an affiliated group (and list in Part IV each affiliated group member's name, address, EIN, expenses, and share of excess lobbying expenditures).
- B** Check ☐ if the filing organization checked box A and "limited control" provisions apply.

Limits on Lobbying Expenditures (The term "expenditures" means amounts paid or incurred.)		(a) Filing organization's totals	(b) Affiliated group totals												
1a Total lobbying expenditures to influence public opinion (grass roots lobbying)															
b Total lobbying expenditures to influence a legislative body (direct lobbying)															
c Total lobbying expenditures (add lines 1a and 1b)															
d Other exempt purpose expenditures															
e Total exempt purpose expenditures (add lines 1c and 1d)															
f Lobbying nontaxable amount. Enter the amount from the following table in both columns.															
<table border="1"> <thead> <tr> <th>If the amount on line 1e, column (a) or (b) is:</th> <th>The lobbying nontaxable amount is:</th> </tr> </thead> <tbody> <tr> <td>Not over \$500,000</td> <td>20% of the amount on line 1e.</td> </tr> <tr> <td>Over \$500,000 but not over \$1,000,000</td> <td>\$100,000 plus 15% of the excess over \$500,000.</td> </tr> <tr> <td>Over \$1,000,000 but not over \$1,500,000</td> <td>\$175,000 plus 10% of the excess over \$1,000,000.</td> </tr> <tr> <td>Over \$1,500,000 but not over \$17,000,000</td> <td>\$225,000 plus 5% of the excess over \$1,500,000.</td> </tr> <tr> <td>Over \$17,000,000</td> <td>\$1,000,000.</td> </tr> </tbody> </table>		If the amount on line 1e, column (a) or (b) is:	The lobbying nontaxable amount is:	Not over \$500,000	20% of the amount on line 1e.	Over \$500,000 but not over \$1,000,000	\$100,000 plus 15% of the excess over \$500,000.	Over \$1,000,000 but not over \$1,500,000	\$175,000 plus 10% of the excess over \$1,000,000.	Over \$1,500,000 but not over \$17,000,000	\$225,000 plus 5% of the excess over \$1,500,000.	Over \$17,000,000	\$1,000,000.		
If the amount on line 1e, column (a) or (b) is:	The lobbying nontaxable amount is:														
Not over \$500,000	20% of the amount on line 1e.														
Over \$500,000 but not over \$1,000,000	\$100,000 plus 15% of the excess over \$500,000.														
Over \$1,000,000 but not over \$1,500,000	\$175,000 plus 10% of the excess over \$1,000,000.														
Over \$1,500,000 but not over \$17,000,000	\$225,000 plus 5% of the excess over \$1,500,000.														
Over \$17,000,000	\$1,000,000.														
g Grassroots nontaxable amount (enter 25% of line 1f)															
h Subtract line 1g from line 1a. If zero or less, enter -0-															
i Subtract line 1f from line 1c. If zero or less, enter -0-															
j If there is an amount other than zero on either line 1h or line 1i, did the organization file Form 4720 reporting section 4911 tax for this year?															

☐ Yes ☐ No

4-Year Averaging Period Under section 501(h)
(Some organizations that made a section 501(h) election do not have to complete all of the five columns below. See the separate instructions for lines 2a through 2f.)

Lobbying Expenditures During 4-Year Averaging Period					
Calendar year (or fiscal year beginning in)	(a) 2011	(b) 2012	(c) 2013	(d) 2014	(e) Total
2a Lobbying nontaxable amount					
b Lobbying ceiling amount (150% of line 2a, column(e))					
c Total lobbying expenditures					
d Grassroots nontaxable amount					
e Grassroots ceiling amount (150% of line 2d, column (e))					
f Grassroots lobbying expenditures					

Schedule C (Form 990 or 990-EZ) 2014

APPENDIX 21: FORM 990

Schedule C (Form 990 or 990-EZ) 2014 THERMOSTAT RECYCLING CORPORATION

54-1830284 Page 3

Part II-B Complete if the organization is exempt under section 501(c)(3) and has NOT filed Form 5768 (election under section 501(h)).

For each "Yes," response to lines 1a through 1i below, provide in Part IV a detailed description of the lobbying activity.

	(a)		(b)
	Yes	No	Amount
1 During the year, did the filing organization attempt to influence foreign, national, state or local legislation, including any attempt to influence public opinion on a legislative matter or referendum, through the use of:			
a Volunteers?			
b Paid staff or management (include compensation in expenses reported on lines 1c through 1i)?			
c Media advertisements?			
d Mailings to members, legislators, or the public?			
e Publications, or published or broadcast statements?			
f Grants to other organizations for lobbying purposes?			
g Direct contact with legislators, their staffs, government officials, or a legislative body?			
h Rallies, demonstrations, seminars, conventions, speeches, lectures, or any similar means?			
i Other activities?			
j Total. Add lines 1c through 1i			
2a Did the activities in line 1 cause the organization to be not described in section 501(c)(3)?			
b If "Yes," enter the amount of any tax incurred under section 4912			
c If "Yes," enter the amount of any tax incurred by organization managers under section 4912			
d If the filing organization incurred a section 4912 tax, did it file Form 4720 for this year?			

Part III-A Complete if the organization is exempt under section 501(c)(4), section 501(c)(5), or section 501(c)(6).

	Yes	No
1 Were substantially all (90% or more) dues received nondeductible by members?		X
2 Did the organization make only in-house lobbying expenditures of \$2,000 or less?	X	
3 Did the organization agree to carry over lobbying and political expenditures from the prior year?		X

Part III-B Complete if the organization is exempt under section 501(c)(4), section 501(c)(5), or section 501(c)(6) and if either (a) BOTH Part III-A, lines 1 and 2, are answered "No," OR (b) Part III-A, line 3, is answered "Yes."

1 Dues, assessments and similar amounts from members	1	
2 Section 162(e) nondeductible lobbying and political expenditures (do not include amounts of political expenses for which the section 527(f) tax was paid).		
a Current year	2a	
b Carryover from last year	2b	
c Total	2c	
3 Aggregate amount reported in section 6033(e)(1)(A) notices of nondeductible section 162(e) dues	3	
4 If notices were sent and the amount on line 2c exceeds the amount on line 3, what portion of the excess does the organization agree to carryover to the reasonable estimate of nondeductible lobbying and political expenditure next year?	4	
5 Taxable amount of lobbying and political expenditures (see instructions)	5	

Part IV Supplemental Information

Provide the descriptions required for Part I-A, line 1; Part I-B, line 4; Part I-C, line 5; Part II-A (affiliated group list); Part II-A, lines 1 and 2 (see instructions); and Part II-B, line 1. Also, complete this part for any additional information.

APPENDIX 21: FORM 990

SCHEDULE D (Form 990)

Department of the Treasury
Internal Revenue Service

Supplemental Financial Statements

▶ Complete if the organization answered "Yes" to Form 990, Part IV, line 6, 7, 8, 9, 10, 11a, 11b, 11c, 11d, 11e, 11f, 12a, or 12b.
▶ Attach to Form 990.

▶ Information about Schedule D (Form 990) and its instructions is at www.irs.gov/form990.

OMB No. 1545-0047

2014

Open to Public
Inspection

Name of the organization

THERMOSTAT RECYCLING CORPORATION

Employer identification number
54-1830284

Part I Organizations Maintaining Donor Advised Funds or Other Similar Funds or Accounts. Complete if the organization answered "Yes" to Form 990, Part IV, line 6.

	(a) Donor advised funds	(b) Funds and other accounts
1 Total number at end of year		
2 Aggregate value of contributions to (during year)		
3 Aggregate value of grants from (during year)		
4 Aggregate value at end of year		

5 Did the organization inform all donors and donor advisors in writing that the assets held in donor advised funds are the organization's property, subject to the organization's exclusive legal control? ☐ Yes ☐ No

6 Did the organization inform all grantees, donors, and donor advisors in writing that grant funds can be used only for charitable purposes and not for the benefit of the donor or donor advisor, or for any other purpose conferring impermissible private benefit? ☐ Yes ☐ No

Part II Conservation Easements. Complete if the organization answered "Yes" to Form 990, Part IV, line 7.

1 Purpose(s) of conservation easements held by the organization (check all that apply).

<input type="checkbox"/> Preservation of land for public use (e.g., recreation or education)	<input type="checkbox"/> Preservation of a historically important land area
<input type="checkbox"/> Protection of natural habitat	<input type="checkbox"/> Preservation of a certified historic structure
<input type="checkbox"/> Preservation of open space	

2 Complete lines 2a through 2d if the organization held a qualified conservation contribution in the form of a conservation easement on the last day of the tax year.

	Held at the End of the Tax Year
a Total number of conservation easements	2a
b Total acreage restricted by conservation easements	2b
c Number of conservation easements on a certified historic structure included in (a)	2c
d Number of conservation easements included in (c) acquired after 8/17/06, and not on a historic structure listed in the National Register	2d

3 Number of conservation easements modified, transferred, released, extinguished, or terminated by the organization during the tax year ▶

4 Number of states where property subject to conservation easement is located ▶

5 Does the organization have a written policy regarding the periodic monitoring, inspection, handling of violations, and enforcement of the conservation easements it holds? ☐ Yes ☐ No

6 Staff and volunteer hours devoted to monitoring, inspecting, and enforcing conservation easements during the year ▶

7 Amount of expenses incurred in monitoring, inspecting, and enforcing conservation easements during the year ▶ \$

8 Does each conservation easement reported on line 2(d) above satisfy the requirements of section 170(h)(4)(B)(i) and section 170(h)(4)(B)(ii)? ☐ Yes ☐ No

9 In Part XIII, describe how the organization reports conservation easements in its revenue and expense statement, and balance sheet, and include, if applicable, the text of the footnote to the organization's financial statements that describes the organization's accounting for conservation easements.

Part III Organizations Maintaining Collections of Art, Historical Treasures, or Other Similar Assets. Complete if the organization answered "Yes" to Form 990, Part IV, line 8.

1a If the organization elected, as permitted under SFAS 116 (ASC 958), not to report in its revenue statement and balance sheet works of art, historical treasures, or other similar assets held for public exhibition, education, or research in furtherance of public service, provide, in Part XIII, the text of the footnote to its financial statements that describes these items.

b If the organization elected, as permitted under SFAS 116 (ASC 958), to report in its revenue statement and balance sheet works of art, historical treasures, or other similar assets held for public exhibition, education, or research in furtherance of public service, provide the following amounts relating to these items:

(i) Revenue included in Form 990, Part VIII, line 1 ▶ \$

(ii) Assets included in Form 990, Part X ▶ \$

2 If the organization received or held works of art, historical treasures, or other similar assets for financial gain, provide the following amounts required to be reported under SFAS 116 (ASC 958) relating to these items:

a Revenue included in Form 990, Part VIII, line 1 ▶ \$

b Assets included in Form 990, Part X ▶ \$

APPENDIX 21: FORM 990

Schedule D (Form 990) 2014

THERMOSTAT RECYCLING CORPORATION

54-1830284 Page 2

Part III Organizations Maintaining Collections of Art, Historical Treasures, or Other Similar Assets (continued)

3 Using the organization's acquisition, accession, and other records, check any of the following that are a significant use of its collection items (check all that apply):

- a ☐ Public exhibition
b ☐ Scholarly research
c ☐ Preservation for future generations
d ☐ Loan or exchange programs
e ☐ Other

4 Provide a description of the organization's collections and explain how they further the organization's exempt purpose in Part XIII.

5 During the year, did the organization solicit or receive donations of art, historical treasures, or other similar assets to be sold to raise funds rather than to be maintained as part of the organization's collection? ☐ Yes ☐ No

Part IV Escrow and Custodial Arrangements. Complete if the organization answered "Yes" to Form 990, Part IV, line 9, or reported an amount on Form 990, Part X, line 21.

1a Is the organization an agent, trustee, custodian or other intermediary for contributions or other assets not included on Form 990, Part X? ☐ Yes ☐ No

b If "Yes," explain the arrangement in Part XIII and complete the following table:

	Amount
c Beginning balance	1c
d Additions during the year	1d
e Distributions during the year	1e
f Ending balance	1f

2a Did the organization include an amount on Form 990, Part X, line 21, for escrow or custodial account liability? ☐ Yes ☐ No

b If "Yes," explain the arrangement in Part XIII. Check here if the explanation has been provided in Part XIII ☐

Part V Endowment Funds. Complete if the organization answered "Yes" to Form 990, Part IV, line 10.

	(a) Current year	(b) Prior year	(c) Two years back	(d) Three years back	(e) Four years back
1a Beginning of year balance					
b Contributions					
c Net investment earnings, gains, and losses					
d Grants or scholarships					
e Other expenditures for facilities and programs					
f Administrative expenses					
g End of year balance					

2 Provide the estimated percentage of the current year end balance (line 1g, column (a)) held as:

- a Board designated or quasi-endowment %
b Permanent endowment %
c Temporarily restricted endowment %

The percentages in lines 2a, 2b, and 2c should equal 100%.

3a Are there endowment funds not in the possession of the organization that are held and administered for the organization by:

- (i) unrelated organizations
(ii) related organizations

	Yes	No
3a(i)		
3a(ii)		
3b		

b If "Yes" to 3a(ii), are the related organizations listed as required on Schedule R?

4 Describe in Part XIII the intended uses of the organization's endowment funds.

Part VI Land, Buildings, and Equipment.

Complete if the organization answered "Yes" to Form 990, Part IV, line 11a. See Form 990, Part X, line 10.

Description of property	(a) Cost or other basis (investment)	(b) Cost or other basis (other)	(c) Accumulated depreciation	(d) Book value
1a Land				
b Buildings				
c Leasehold improvements				
d Equipment		11,209.	3,265.	7,944.
e Other				
Total. Add lines 1a through 1e. (Column (d) must equal Form 990, Part X, column (B), line 10c.)				7,944.

Schedule D (Form 990) 2014

APPENDIX 21: FORM 990

Schedule D (Form 990) 2014

THERMOSTAT RECYCLING CORPORATION

54-1830284 Page 3

Part VII Investments - Other Securities.

Complete if the organization answered "Yes" to Form 990, Part IV, line 11b. See Form 990, Part X, line 12.

(a) Description of security or category (including name of security)	(b) Book value	(c) Method of valuation: Cost or end-of-year market value
(1) Financial derivatives		
(2) Closely-held equity interests		
(3) Other		
(A)		
(B)		
(C)		
(D)		
(E)		
(F)		
(G)		
(H)		
Total. (Col. (b) must equal Form 990, Part X, col. (B) line 12.)		

Part VIII Investments - Program Related.

Complete if the organization answered "Yes" to Form 990, Part IV, line 11c. See Form 990, Part X, line 13.

(a) Description of investment	(b) Book value	(c) Method of valuation: Cost or end-of-year market value
(1)		
(2)		
(3)		
(4)		
(5)		
(6)		
(7)		
(8)		
(9)		
Total. (Col. (b) must equal Form 990, Part X, col. (B) line 13.)		

Part IX Other Assets.

Complete if the organization answered "Yes" to Form 990, Part IV, line 11d. See Form 990, Part X, line 15.

(a) Description	(b) Book value
(1)	
(2)	
(3)	
(4)	
(5)	
(6)	
(7)	
(8)	
(9)	
Total. (Column (b) must equal Form 990, Part X, col. (B) line 15.)	

Part X Other Liabilities.

Complete if the organization answered "Yes" to Form 990, Part IV, line 11e or 11f. See Form 990, Part X, line 25.

(a) Description of liability	(b) Book value
(1) Federal income taxes	
(2)	
(3)	
(4)	
(5)	
(6)	
(7)	
(8)	
(9)	
Total. (Column (b) must equal Form 990, Part X, col. (B) line 25.)	

2. Liability for uncertain tax positions. In Part XIII, provide the text of the footnote to the organization's financial statements that reports the organization's liability for uncertain tax positions under FIN 48 (ASC 740). Check here if the text of the footnote has been provided in Part XIII ☒

Schedule D (Form 990) 2014

432053
10-01-14

APPENDIX 21: FORM 990

Schedule D (Form 990) 2014

THERMOSTAT RECYCLING CORPORATION

54-1830284 Page 4

Part XI Reconciliation of Revenue per Audited Financial Statements With Revenue per Return.

Complete if the organization answered "Yes" to Form 990, Part IV, line 12a.

1	Total revenue, gains, and other support per audited financial statements	1	1,488,205.
2	Amounts included on line 1 but not on Form 990, Part VIII, line 12:		
a	Net unrealized gains (losses) on investments	2a	
b	Donated services and use of facilities	2b	
c	Recoveries of prior year grants	2c	
d	Other (Describe in Part XIII.)	2d	
e	Add lines 2a through 2d	2e	0.
3	Subtract line 2e from line 1	3	1,488,205.
4	Amounts included on Form 990, Part VIII, line 12, but not on line 1:		
a	Investment expenses not included on Form 990, Part VIII, line 7b	4a	
b	Other (Describe in Part XIII.)	4b	
c	Add lines 4a and 4b	4c	0.
5	Total revenue. Add lines 3 and 4c. (This must equal Form 990, Part I, line 12.)	5	1,488,205.

Part XII Reconciliation of Expenses per Audited Financial Statements With Expenses per Return.

Complete if the organization answered "Yes" to Form 990, Part IV, line 12a.

1	Total expenses and losses per audited financial statements	1	1,410,962.
2	Amounts included on line 1 but not on Form 990, Part IX, line 25:		
a	Donated services and use of facilities	2a	
b	Prior year adjustments	2b	
c	Other losses	2c	
d	Other (Describe in Part XIII.)	2d	
e	Add lines 2a through 2d	2e	0.
3	Subtract line 2e from line 1	3	1,410,962.
4	Amounts included on Form 990, Part IX, line 25, but not on line 1:		
a	Investment expenses not included on Form 990, Part VIII, line 7b	4a	
b	Other (Describe in Part XIII.)	4b	
c	Add lines 4a and 4b	4c	0.
5	Total expenses. Add lines 3 and 4c. (This must equal Form 990, Part I, line 18.)	5	1,410,962.

Part XIII Supplemental Information.

Provide the descriptions required for Part II, lines 3, 5, and 9; Part III, lines 1a and 4; Part IV, lines 1b and 2b; Part V, line 4; Part X, line 2; Part XI, lines 2d and 4b; and Part XII, lines 2d and 4b. Also complete this part to provide any additional information.

PART X, LINE 2:

TRC IS EXEMPT FROM INCOME TAXES ON ITS EXEMPT ACTIVITIES UNDER SECTION 501(C)(6) OF THE INTERNAL REVENUE CODE. TRC FOLLOWS ACCOUNTING STANDARDS FOR DEALING WITH UNCERTAINTY IN ACCOUNTING FOR INCOME TAX PROVISIONS. TRC HAS DETERMINED THAT IT DOES NOT HAVE ANY MATERIAL UNRECOGNIZED TAX BENEFITS OR OBLIGATIONS AS OF DECEMBER 31, 2014 AND 2013. YEARS ENDING ON OR AFTER DECEMBER 31, 2011 REMAIN SUBJECT TO EXAMINATION BY FEDERAL AND STATE TAX AUTHORITIES.

APPENDIX 21: FORM 990

SCHEDULE O (Form 990 or 990-EZ)

Department of the Treasury
Internal Revenue Service

Supplemental Information to Form 990 or 990-EZ

Complete to provide information for responses to specific questions on
Form 990 or 990-EZ or to provide any additional information.
▶ Attach to Form 990 or 990-EZ.

▶ Information about Schedule O (Form 990 or 990-EZ) and its instructions is at www.irs.gov/form990

OMB No. 1545-0047

2014

Open to Public
Inspection

Name of the organization

THERMOSTAT RECYCLING CORPORATION

Employer identification number
54-1830284

FORM 990, PART VI, SECTION A, LINE 4:

DURING 2014, TRC AMENDED ITS BYLAWS. ARTICLE VII SECTION I WAS AMENDED.
LAST SENTENCE, "OR DID NOT MANUFACTURE MERCURY THERMOSTATS," WAS ADDED IN
JULY 2014. IT NOW READS - "THE PRORATED SHARE SHALL BE DETERMINED BY A
FRACTION IN WHICH THE NUMBER OF THE THERMOSTATS WITH THE BRAND NAME(S) OF
THE MEMBER THAT IS PROCESSED IN THE THERMOSTAT RECYCLING PROGRAM DURING THE
TWELVE MONTH PERIOD IS THE NUMERATOR AND THE TOTAL NUMBER OF THE
THERMOSTATS OF MEMBERS OF THE CORPORATION IS THE DENOMINATOR. IN THE CASE
OF MEMBERS FOR WHOM THE CORPORATION DOES NOT YET HAVE TWELVE MONTHS
COLLECTION DATA FOR THEIR BRANDS OF THERMOSTATS OR DID NOT MANUFACTURE
MERCURY THERMOSTATS, THE MEMBER'S ONLY OBLIGATION IS THE ANNUAL FIXED FEE."

FORM 990, PART VI, SECTION A, LINE 6:

THE INITIAL MEMBERS OF THIS CORPORATION SHALL BE WHITE-RODGERS CORPORATION
AND HONEYWELL INC. EACH SUCH CORPORATION SHALL BE DEEMED AN ORIGINAL MEMBER
OF THE CORPORATION, AND ALL CORPORATIONS MAY BE REFERRED TO COLLECTIVELY IN
THE BY-LAWS AS THE ORIGINAL MEMBERS.

FROM TIME TO TIME, THE BOARD OF DIRECTORS MAY INVITE OTHER THERMOSTAT
MANUFACTURERS TO PARTICIPATE AS MEMBERS IN THE CORPORATION. SUCH A
CORPORATION SHALL BECOME A MEMBER ONLY UPON PAYMENT OF FEES AS PROVIDED
UNDER ARTICLE VII OF THE BY-LAWS.

FORM 990, PART VI, SECTION A, LINE 7A:

THERE SHALL BE A NOMINATING COMMITTEE OF THE BOARD OF DIRECTORS, WHICH
SHALL CONSIST OF THREE DIRECTORS, ALL OF WHOM ARE EMPLOYED BY ORIGINAL

LHA For Paperwork Reduction Act Notice, see the Instructions for Form 990 or 990-EZ.

Schedule O (Form 990 or 990-EZ) (2014)

432211
08-27-14

APPENDIX 21: FORM 990

Schedule O (Form 990 or 990-EZ) (2014)

Page 2

Name of the organization

THERMOSTAT RECYCLING CORPORATION

Employer identification number

54-1830284

MEMBERS. ONE MONTH PRIOR TO THE ANNUAL MEETING OF THE CORPORATION, THE
NOMINATING COMMITTEE SHALL APPROVE A SLATE OF NOMINEES MEETING THE
QUALIFICATIONS SET FORTH IN SECTION 2 TO BE SUBMITTED TO THE MEMBERS FOR
ELECTION AT THE ANNUAL MEETING.

FORM 990, PART VI, SECTION B, LINE 11:

A COPY OF FORM 990 IS PROVIDED TO ALL GOVERNING MEMBERS BEFORE IT IS FILED.
A REASONABLE AMOUNT OF TIME IS ALLOWED FOR THE GOVERNING MEMBERS TO REVIEW
THE FORM 990 AND PROVIDE COMMENTS.

FORM 990, PART VI, SECTION B, LINE 15:

COMPENSATION IS ESTABLISHED BY THE BOARD OF DIRECTORS AND COMPARABILITY
DATA, AMONG OTHER METHODS, TO DETERMINE THE COMPENSATIONS OF THE
ORGANIZATION'S EXECUTIVE DIRECTOR.

FORM 990, PART VI, SECTION C, LINE 19:

TRC MAKES ITS GOVERNING DOCUMENTS, CONFLICT OF INTEREST POLICY, AND
FINANCIAL STATEMENTS AVAILABLE TO THE PUBLIC UPON REQUEST (VIA E-MAIL OR
MAIL).

FORM 990, PART XII, LINE 2C:

THE PROCESS HAS NOT CHANGED FROM THE PRIOR YEAR. THE BOARD OF
DIRECTORS ASSUME OVERSIGHT RESPONSIBILITY FOR THE AUDIT.

APPENDIX 21: FORM 990

Form 8868 (Rev. 1-2014)

Page 2

- If you are filing for an **Additional (Not Automatic) 3-Month Extension**, complete only **Part II** and check this box ☒ **X**
- Note.** Only complete Part II if you have already been granted an automatic 3-month extension on a previously filed Form 8868.
- If you are filing for an **Automatic 3-Month Extension**, complete only **Part I** (on page 1).

Part II Additional (Not Automatic) 3-Month Extension of Time. Only file the original (no copies needed).

Type or print File by the due date for filing your return. See instructions.	Enter filer's identifying number, see instructions	
	Name of exempt organization or other filer, see instructions.	Employer identification number (EIN) or
	THERMOSTAT RECYCLING CORPORATION	54-1830284
	Number, street, and room or suite no. If a P.O. box, see instructions.	Social security number (SSN)
	1765 DUKE STREET	
	City, town or post office, state, and ZIP code. For a foreign address, see instructions.	
	ALEXANDRIA, VA 22314	

Enter the Return code for the return that this application is for (file a separate application for each return) 01

Application Is For	Return Code	Application Is For	Return Code
Form 990 or Form 990-EZ	01		
Form 990-BL	02	Form 1041-A	08
Form 4720 (individual)	03	Form 4720 (other than individual)	09
Form 990-PF	04	Form 5227	10
Form 990-T (sec. 401(a) or 408(a) trust)	05	Form 6069	11
Form 990-T (trust other than above)	06	Form 8870	12

STOP! Do not complete Part II if you were not already granted an automatic 3-month extension on a previously filed Form 8868.

MARK TIBBETTS

- The books are in the care of **1765 DUKE STREET - ALEXANDRIA, VA 22314**
Telephone No. **888-266-0550** Fax No.
- If the organization does not have an office or place of business in the United States, check this box ☐
- If this is for a Group Return, enter the organization's four digit Group Exemption Number (GEN) . If this is for the whole group, check this box ☐. If it is for part of the group, check this box ☐ and attach a list with the names and EINs of all members the extension is for.

4 I request an additional 3-month extension of time until **NOVEMBER 15, 2015**.

5 For calendar year **2014**, or other tax year beginning , and ending .

6 If the tax year entered in line 5 is for less than 12 months, check reason: ☐ Initial return ☐ Final return
☐ Change in accounting period

7 State in detail why you need the extension
ADDITIONAL TIME IS NECESSARY TO PREPARE A COMPLETE AND ACCURATE RETURN.

8a If this application is for Forms 990-BL, 990-PF, 990-T, 4720, or 6069, enter the tentative tax, less any nonrefundable credits. See instructions.	8a	\$	0.
b If this application is for Forms 990-PF, 990-T, 4720, or 6069, enter any refundable credits and estimated tax payments made. Include any prior year overpayment allowed as a credit and any amount paid previously with Form 8868.	8b	\$	0.
c Balance due. Subtract line 8b from line 8a. Include your payment with this form, if required, by using EFTPS (Electronic Federal Tax Payment System). See instructions.	8c	\$	0.

Signature and Verification must be completed for Part II only.

Under penalties of perjury, I declare that I have examined this form, including accompanying schedules and statements, and to the best of my knowledge and belief, it is true, correct, and complete, and that I am authorized to prepare this form.

Signature Title **CPA** Date

Form 8868 (Rev. 1-2014)

APPENDIX 21: FORM 990

Form **8879-EO**

IRS e-file Signature Authorization for an Exempt Organization

OMB No. 1545-1878

2014

Department of the Treasury
Internal Revenue Service

For calendar year 2014, or fiscal year beginning _____, 2014, and ending _____, 20____

▶ **Do not send to the IRS. Keep for your records.**

▶ **Information about Form 8879-EO and its instructions is at www.irs.gov/form8879eo.**

Name of exempt organization

Employer identification number

THERMOSTAT RECYCLING CORPORATION

54-1830284

Name and title of officer

MARK TIBBETTS

EXECUTIVE DIRECTOR

Part I Type of Return and Return Information (Whole Dollars Only)

Check the box for the return for which you are using this Form 8879-EO and enter the applicable amount, if any, from the return. If you check the box on line 1a, 2a, 3a, 4a, or 5a, below, and the amount on that line for the return being filed with this form was blank, then leave line 1b, 2b, 3b, 4b, or 5b, whichever is applicable, blank (do not enter -0-). But, if you entered -0- on the return, then enter -0- on the applicable line below. **Do not** complete more than 1 line in Part I.

1a Form 990 check here ▶ <input checked="" type="checkbox"/>	b Total revenue, if any (Form 990, Part VIII, column (A), line 12)	1b	1,488,205.
2a Form 990-EZ check here ▶ <input type="checkbox"/>	b Total revenue, if any (Form 990-EZ, line 9)	2b	
3a Form 1120-POL check here ▶ <input type="checkbox"/>	b Total tax (Form 1120-POL, line 22)	3b	
4a Form 990-PF check here ▶ <input type="checkbox"/>	b Tax based on investment income (Form 990-PF, Part VI, line 5)	4b	
5a Form 8868 check here ▶ <input type="checkbox"/>	b Balance Due (Form 8868, Part I, line 3c or Part II, line 8c)	5b	

Part II Declaration and Signature Authorization of Officer

Under penalties of perjury, I declare that I am an officer of the above organization and that I have examined a copy of the organization's 2014 electronic return and accompanying schedules and statements and to the best of my knowledge and belief, they are true, correct, and complete. I further declare that the amount in Part I above is the amount shown on the copy of the organization's electronic return. I consent to allow my intermediate service provider, transmitter, or electronic return originator (ERO) to send the organization's return to the IRS and to receive from the IRS (a) an acknowledgement of receipt or reason for rejection of the transmission, (b) the reason for any delay in processing the return or refund, and (c) the date of any refund. If applicable, I authorize the U.S. Treasury and its designated Financial Agent to initiate an electronic funds withdrawal (direct debit) entry to the financial institution account indicated in the tax preparation software for payment of the organization's federal taxes owed on this return, and the financial institution to debit the entry to this account. To revoke a payment, I must contact the U.S. Treasury Financial Agent at 1-888-353-4537 no later than 2 business days prior to the payment (settlement) date. I also authorize the financial institutions involved in the processing of the electronic payment of taxes to receive confidential information necessary to answer inquiries and resolve issues related to the payment. I have selected a personal identification number (PIN) as my signature for the organization's electronic return and, if applicable, the organization's consent to electronic funds withdrawal.

Officer's PIN: check one box only

☒ I authorize **DIXON HUGHES GOODMAN LLP**

ERO firm name

to enter my PIN **22102**

Enter five numbers, but
do not enter all zeros

as my signature on the organization's tax year 2014 electronically filed return. If I have indicated within this return that a copy of the return is being filed with a state agency(ies) regulating charities as part of the IRS Fed/State program, I also authorize the aforementioned ERO to enter my PIN on the return's disclosure consent screen.

☐ As an officer of the organization, I will enter my PIN as my signature on the organization's tax year 2014 electronically filed return. If I have indicated within this return that a copy of the return is being filed with a state agency(ies) regulating charities as part of the IRS Fed/State program, I will enter my PIN on the return's disclosure consent screen.

Officer's signature ▶ 

Date ▶ **8-10-17**

Part III Certification and Authentication

ERO's EFIN/PIN. Enter your six-digit electronic filing identification number (EFIN) followed by your five-digit self-selected PIN.

5492222201

do not enter all zeros

I certify that the above numeric entry is my PIN, which is my signature on the 2014 electronically filed return for the organization indicated above. I confirm that I am submitting this return in accordance with the requirements of Pub. 4163, Modernized e-File (MeF) Information for Authorized IRS e-file Providers for Business Returns.

ERO's signature ▶

Date ▶

**ERO Must Retain This Form - See Instructions
Do Not Submit This Form To the IRS Unless Requested To Do So**

LHA For Paperwork Reduction Act Notice, see instructions.
423051
09-29-14

Form **8879-EO** (2014)

13330807 769045 2069743001

2014.04010 THERMOSTAT RECYCLING CORP 20697451

APPENDIX 21: FORM 990

Form **8879-EO**

IRS e-file Signature Authorization for an Exempt Organization

OMB No. 1545-1878

For calendar year 2014, or fiscal year beginning _____, 2014, and ending _____, 20____

2014

Department of the Treasury
Internal Revenue Service

▶ Do not send to the IRS. Keep for your records.

▶ Information about Form 8879-EO and its instructions is at www.irs.gov/form8879eo

Name of exempt organization

Employer identification number

THERMOSTAT RECYCLING CORPORATION

54-1830284

Name and title of officer

MARK TIBBETTS

EXECUTIVE DIRECTOR

Part I Type of Return and Return Information (Whole Dollars Only)

Check the box for the return for which you are using this Form 8879-EO and enter the applicable amount, if any, from the return. If you check the box on line 1a, 2a, 3a, 4a, or 5a, below, and the amount on that line for the return being filed with this form was blank, then leave line 1b, 2b, 3b, 4b, or 5b, whichever is applicable, blank (do not enter -0-). But, if you entered -0- on the return, then enter -0- on the applicable line below. Do not complete more than 1 line in Part I.

1a Form 990 check here ▶ <input checked="" type="checkbox"/>	b Total revenue, if any (Form 990, Part VIII, column (A), line 12)	1b	1,488,205.
2a Form 990-EZ check here ▶ <input type="checkbox"/>	b Total revenue, if any (Form 990-EZ, line 9)	2b	
3a Form 1120-POL check here ▶ <input type="checkbox"/>	b Total tax (Form 1120-POL, line 22)	3b	
4a Form 990-PF check here ▶ <input type="checkbox"/>	b Tax based on investment income (Form 990-PF, Part VI, line 5)	4b	
5a Form 8868 check here ▶ <input type="checkbox"/>	b Balance Due (Form 8868, Part I, line 3c or Part II, line 8c)	5b	

Part II Declaration and Signature Authorization of Officer

Under penalties of perjury, I declare that I am an officer of the above organization and that I have examined a copy of the organization's 2014 electronic return and accompanying schedules and statements and to the best of my knowledge and belief, they are true, correct, and complete. I further declare that the amount in Part I above is the amount shown on the copy of the organization's electronic return. I consent to allow my intermediate service provider, transmitter, or electronic return originator (ERO) to send the organization's return to the IRS and to receive from the IRS (a) an acknowledgement of receipt or reason for rejection of the transmission, (b) the reason for any delay in processing the return or refund, and (c) the date of any refund. If applicable, I authorize the U.S. Treasury and its designated Financial Agent to initiate an electronic funds withdrawal (direct debit) entry to the financial institution account indicated in the tax preparation software for payment of the organization's federal taxes owed on this return, and the financial institution to debit the entry to this account. To revoke a payment, I must contact the U.S. Treasury Financial Agent at 1-888-353-4537 no later than 2 business days prior to the payment (settlement) date. I also authorize the financial institutions involved in the processing of the electronic payment of taxes to receive confidential information necessary to answer inquiries and resolve issues related to the payment. I have selected a personal identification number (PIN) as my signature for the organization's electronic return and, if applicable, the organization's consent to electronic funds withdrawal.

Officer's PIN: check one box only

☒ I authorize **DIXON HUGHES GOODMAN LLP**

ERO firm name

to enter my PIN **22102**

Enter five numbers, but do not enter all zeros

as my signature on the organization's tax year 2014 electronically filed return. If I have indicated within this return that a copy of the return is being filed with a state agency(ies) regulating charities as part of the IRS Fed/State program, I also authorize the aforementioned ERO to enter my PIN on the return's disclosure consent screen.

☐ As an officer of the organization, I will enter my PIN as my signature on the organization's tax year 2014 electronically filed return. If I have indicated within this return that a copy of the return is being filed with a state agency(ies) regulating charities as part of the IRS Fed/State program, I will enter my PIN on the return's disclosure consent screen.

Officer's signature ▶ *Mark Tibbets*

Date ▶ **8/24/15**

Part III Certification and Authentication

ERO's EFIN/PIN. Enter your six-digit electronic filing identification number (EFIN) followed by your five-digit self-selected PIN.

5492222201

do not enter all zeros

I certify that the above numeric entry is my PIN, which is my signature on the 2014 electronically filed return for the organization indicated above. I confirm that I am submitting this return in accordance with the requirements of Pub. 4163, Modernized e-File (MeF) Information for Authorized IRS e-file Providers for Business Returns.

ERO's signature ▶ *David Johnson*

Date ▶ **8/10/2015**

**ERO Must Retain This Form - See Instructions
Do Not Submit This Form To the IRS Unless Requested To Do So**

LHA For Paperwork Reduction Act Notice, see instructions.
432051
09-29-14

Form 8879-EO (2014)

13330807 769045 2069743001

2014.04010 THERMOSTAT RECYCLING CORP 20697451

APPENDIX 22: CSLB FORMS

Thermostat Recycling Corporation

California CSLB License Number Form

Include white copy in TRC container. Retain yellow copy for your records.
(TRC will redact any collection location identifying information prior to submission to
California Department of Toxic Substances Control)

Date Submitted: 1/5/14

Bin Number: M ~~11539~~ 17917

CSLB #: 685478	CSLB #:	CSLB #:	CSLB #:
CSLB #:	CSLB #:	CSLB #:	CSLB #:
CSLB #:	CSLB #:	CSLB #:	CSLB #:
CSLB #:	CSLB #:	CSLB #:	CSLB #:
CSLB #:	CSLB #:	CSLB #:	CSLB #:
CSLB #:	CSLB #:	CSLB #:	CSLB #:
CSLB #:	CSLB #:	CSLB #:	CSLB #:
CSLB #:	CSLB #:	CSLB #:	CSLB #:
CSLB #:	CSLB #: 1	CSLB #:	CSLB #:
CSLB #:	CSLB #:	CSLB #:	CSLB #:
CSLB #:	CSLB #:	CSLB #:	CSLB #:
CSLB #:	CSLB #:	CSLB #:	CSLB #:
CSLB #:	CSLB #:	CSLB #:	CSLB #:
CSLB #:	CSLB #:	CSLB #:	CSLB #:
CSLB #:	CSLB #:	CSLB #:	CSLB #:
CSLB #:	CSLB #:	CSLB #:	CSLB #:
CSLB #:	CSLB #:	CSLB #:	CSLB #:
CSLB #:	CSLB #:	CSLB #:	CSLB #:
CSLB #:	CSLB #:	CSLB #:	CSLB #:
CSLB #:	CSLB #:	CSLB #:	CSLB #:
CSLB #:	CSLB #:	CSLB #:	CSLB #:

APPENDIX 22: CSLB FORMS
Thermostat Recycling Corporation
California CSLB License Number Form

Include original copy in TRC container and make a copy for your records.
(TRC will redact any collection location identifying information prior to submission to
California Department of Toxic Substances Control)

Date Submitted: 1-15-15

Bin Number: M14 781

CSLB #: 313146 Power & A/C Syst	CSLB #	CSLB #	CSLB #
CSLB #: Rancho Viejo	CSLB #:	CSLB #:	CSLB #:
CSLB #:	CSLB #:	CSLB #:	CSLB #:
CSLB #:	CSLB #:	CSLB #:	CSLB #:
CSLB #:	CSLB #:	CSLB #:	CSLB #:
CSLB #:	CSLB #:	CSLB #:	CSLB #:
CSLB #:	CSLB #:	CSLB #:	CSLB #:
CSLB #:	CSLB #:	CSLB #:	CSLB #:
CSLB #:	CSLB #:	CSLB #:	CSLB #:
CSLB #:	CSLB #:	CSLB #:	CSLB #:
CSLB #:	CSLB #:	CSLB #:	CSLB #:
CSLB #:	CSLB #:	CSLB #:	CSLB #:
CSLB #:	CSLB #:	CSLB #:	CSLB #:
CSLB #:	CSLB #:	CSLB #:	CSLB #:
CSLB #:	CSLB #:	CSLB #:	CSLB #:
CSLB #:	CSLB #:	CSLB #:	CSLB #:
CSLB #:	CSLB #:	CSLB #:	CSLB #:
CSLB #:	CSLB #:	CSLB #:	CSLB #:
CSLB #:	CSLB #:	CSLB #:	CSLB #:
CSLB #:	CSLB #:	CSLB #:	CSLB #:

APPENDIX 22: CSLB FORMS

Thermostat Recycling Corporation

California CSLB License Number Form

Include white copy in TRC container. Retain yellow copy for your records.
(TRC will redact any collection location identifying information prior to submission to
California Department of Toxic Substances Control)

Date Submitted: 1-15-15

Bin Number: ~~A117859~~ M14539

CSLB #: 798222	CSLB #:	CSLB #:	CSLB #:
CSLB #:	CSLB #:	CSLB #:	CSLB #:
CSLB #:	CSLB #:	CSLB #:	CSLB #:
CSLB #:	CSLB #:	CSLB #:	CSLB #:
CSLB #:	CSLB #:	CSLB #:	CSLB #:
CSLB #:	CSLB #:	CSLB #:	CSLB #:
CSLB #:	CSLB #:	CSLB #:	CSLB #:
CSLB #:	CSLB #:	CSLB #:	CSLB #:
CSLB #:	CSLB #:	CSLB #:	CSLB #:
CSLB #:	CSLB #:	CSLB #:	CSLB #:
CSLB #:	CSLB #:	CSLB #:	CSLB #:
CSLB #:	CSLB #:	CSLB #:	CSLB #:
CSLB #:	CSLB #:	CSLB #:	CSLB #:
CSLB #:	CSLB #:	CSLB #:	CSLB #:
CSLB #:	CSLB #:	CSLB #:	CSLB #:
CSLB #:	CSLB #:	CSLB #:	CSLB #:
CSLB #:	CSLB #:	CSLB #:	CSLB #:
CSLB #:	CSLB #:	CSLB #:	CSLB #:
CSLB #:	CSLB #:	CSLB #:	CSLB #:
CSLB #:	CSLB #:	CSLB #:	CSLB #:

C 5415

(TRC will redact any collection location identifying information prior to submission to California Department of Toxic Substances Control)

Bin Number: M14178

[illegible]

APPENDIX 22: CSLB FORMS

Thermostat Recycling Corporation

California CSLB License Number Form

Include white copy in TRC container. Retain yellow copy for your records.
(TRC will redact any collection location identifying information prior to submission to
California Department of Toxic Substances Control)

Date Submitted: 1/15/15

Bin Number: M14765

CLSB #: 329489	CLSB #:	CLSB #:	CLSB #:
CLSB #: 761594	CLSB #:	CLSB #:	CLSB #:
CLSB #: 783920	CLSB #:	CLSB #:	CLSB #:
CLSB #:	CLSB #:	CLSB #:	CLSB #:
CLSB #:	CLSB #:	CLSB #:	CLSB #:
CLSB #:	CLSB #:	CLSB #:	CLSB #:
CLSB #:	CLSB #:	CLSB #:	CLSB #:
CLSB #:	CLSB #:	CLSB #:	CLSB #:
CLSB #:	CLSB #:	CLSB #:	CLSB #:
CLSB #:	CLSB #:	CLSB #:	CLSB #:
CLSB #:	CLSB #:	CLSB #:	CLSB #:
CLSB #:	CLSB #:	CLSB #:	CLSB #:
CLSB #:	CLSB #:	CLSB #:	CLSB #:
CLSB #:	CLSB #:	CLSB #:	CLSB #:
CLSB #:	CLSB #:	CLSB #:	CLSB #:
CLSB #:	CLSB #:	CLSB #:	CLSB #:
CLSB #:	CLSB #:	CLSB #:	CLSB #:
CLSB #:	CLSB #:	CLSB #:	CLSB #:
CLSB #:	CLSB #:	CLSB #:	CLSB #:
CLSB #:	CLSB #:	CLSB #:	CLSB #:
CLSB #:	CLSB #:	CLSB #:	CLSB #:
CLSB #:	CLSB #:	CLSB #:	CLSB #:

APPENDIX 22: CSLB FORMS

Thermostat Recycling Corporation California CSLB License Number Form

Include white copy in TRC container. Retain yellow copy for your records.
(TRC will redact any collection location identifying information prior to submission to
California Department of Toxic Substances Control)

Date Submitted: 1/16/15

Accumulation Start Date

Bin Number: M17731

11/1/14

CLSB #: 725457	CLSB #:	CLSB #:	CLSB #:
CLSB #: 882881	CLSB #:	CLSB #:	CLSB #:
CLSB #: 839452	CLSB #:	CLSB #:	CLSB #:
CLSB #: 839452	CLSB #:	CLSB #:	CLSB #:
CLSB #: 882881	CLSB #:	CLSB #:	CLSB #:
CLSB #: 882881	CLSB #:	CLSB #:	CLSB #:
CLSB #: 882881	CLSB #:	CLSB #:	CLSB #:
CLSB #: 989192	CLSB #:	CLSB #:	CLSB #:
CLSB #: 220253	CLSB #:	CLSB #:	CLSB #:
CLSB #: 989192	CLSB #:	CLSB #:	CLSB #:
CLSB #: 747305	CLSB #:	CLSB #:	CLSB #:
CLSB #: 918680	CLSB #:	CLSB #:	CLSB #:
CLSB #: 961562	CLSB #:	CLSB #:	CLSB #:
CLSB #: 489564	CLSB #:	CLSB #:	CLSB #:
CLSB #: 961562	CLSB #:	CLSB #:	CLSB #:
CLSB #:	CLSB #:	CLSB #:	CLSB #:
CLSB #:	CLSB #:	CLSB #:	CLSB #:
CLSB #:	CLSB #:	CLSB #:	CLSB #:
CLSB #:	CLSB #:	CLSB #:	CLSB #:

APPENDIX 22: CSLB FORMS

Thermostat Recycling Corporation

California CSLB License Number Form

Include white copy in TRC container. Retain yellow copy for your records.
(TRC will redact any collection location identifying information prior to submission to
California Department of Toxic Substances Control)

Date Submitted: 1/19/15

Bin Number: M15873

CLSB #: 917916	CLSB #:	CLSB #:	CLSB #:
CLSB #: 988248	CLSB #:	CLSB #:	CLSB #:
CLSB #: 961269	CLSB #:	CLSB #:	CLSB #:
CLSB #: 861058	CLSB #:	CLSB #:	CLSB #:
CLSB #: 334301	CLSB #:	CLSB #:	CLSB #:
CLSB #:	CLSB #:	CLSB #:	CLSB #:
CLSB #:	CLSB #:	CLSB #:	CLSB #:
CLSB #:	CLSB #:	CLSB #:	CLSB #:
CLSB #:	CLSB #:	CLSB #:	CLSB #:
CLSB #:	CLSB #:	CLSB #:	CLSB #:
CLSB #:	CLSB #:	CLSB #:	CLSB #:
CLSB #:	CLSB #:	CLSB #:	CLSB #:
CLSB #:	CLSB #:	CLSB #:	CLSB #:
CLSB #:	CLSB #:	CLSB #:	CLSB #:
CLSB #:	CLSB #:	CLSB #:	CLSB #:
CLSB #:	CLSB #:	CLSB #:	CLSB #:
CLSB #:	CLSB #:	CLSB #:	CLSB #:
CLSB #:	CLSB #:	CLSB #:	CLSB #:
CLSB #:	CLSB #:	CLSB #:	CLSB #:
CLSB #:	CLSB #:	CLSB #:	CLSB #:
CLSB #:	CLSB #:	CLSB #:	CLSB #:

APPENDIX 22: CSLB FORMS

Thermostat Recycling Corporation

California CSLB License Number Form

Include white copy in TRC container. Retain yellow copy for your records.
(TRC will redact any collection location identifying information prior to submission to
California Department of Toxic Substances Control)

Date Submitted: 1-19-2015

Bin Number: M15655

CLSB #: 635692	CLSB #:	CLSB #:	CLSB #:
CLSB #: 343098	CLSB #:	CLSB #:	CLSB #:
CLSB #: 635692	CLSB #:	CLSB #:	CLSB #:
CLSB #: 982265	CLSB #:	CLSB #:	CLSB #:
CLSB #: 709328	CLSB #:	CLSB #:	CLSB #:
CLSB #:	CLSB #:	CLSB #:	CLSB #:
CLSB #:	CLSB #:	CLSB #:	CLSB #:
CLSB #:	CLSB #:	CLSB #:	CLSB #:
CLSB #:	CLSB #:	CLSB #:	CLSB #:
CLSB #:	CLSB #:	CLSB #:	CLSB #:
CLSB #:	CLSB #:	CLSB #:	CLSB #:
CLSB #:	CLSB #:	CLSB #:	CLSB #:
CLSB #:	CLSB #:	CLSB #:	CLSB #:
CLSB #:	CLSB #:	CLSB #:	CLSB #:
CLSB #:	CLSB #:	CLSB #:	CLSB #:
CLSB #:	CLSB #:	CLSB #:	CLSB #:
CLSB #:	CLSB #:	CLSB #:	CLSB #:
CLSB #:	CLSB #:	CLSB #:	CLSB #:
CLSB #:	CLSB #:	CLSB #:	CLSB #:
CLSB #:	CLSB #:	CLSB #:	CLSB #:
CLSB #:	CLSB #:	CLSB #:	CLSB #:
CLSB #:	CLSB #:	CLSB #:	CLSB #:

APPENDIX 22: CSLB FORMS

Thermostat Recycling Corporation

California CSLB License Number Form

Include white copy in TRC container. Retain yellow copy for your records.
(TRC will redact any collection location identifying information prior to submission to
California Department of Toxic Substances Control)

Date Submitted: 1-19-15

Bin Number: m16234

CLSB #:	CLSB #:	CLSB #:	CLSB #:
CLSB #:	CLSB #:	CLSB #:	CLSB #:
CLSB #:	CLSB #:	CLSB #:	CLSB #:
CLSB #:	CLSB #:	CLSB #:	CLSB #:
CLSB #:	CLSB #:	CLSB #:	CLSB #:
CLSB #:	CLSB #:	CLSB #:	CLSB #:
CLSB #:	CLSB #:	CLSB #:	CLSB #:
CLSB #:	CLSB #:	CLSB #:	CLSB #:
CLSB #:	CLSB #:	CLSB #:	CLSB #:
CLSB #:	CLSB #:	CLSB #:	CLSB #:
CLSB #:	CLSB #:	CLSB #:	CLSB #:
CLSB #:	CLSB #:	CLSB #:	CLSB #:
CLSB #:	CLSB #:	CLSB #:	CLSB #:
CLSB #:	CLSB #:	CLSB #:	CLSB #:
CLSB #:	CLSB #:	CLSB #:	CLSB #:
CLSB #:	CLSB #:	CLSB #:	CLSB #:
CLSB #:	CLSB #:	CLSB #:	CLSB #:
CLSB #:	CLSB #:	CLSB #:	CLSB #:
CLSB #:	CLSB #:	CLSB #:	CLSB #:
CLSB #:	CLSB #:	CLSB #:	CLSB #:
CLSB #:	CLSB #:	CLSB #:	CLSB #:

APPENDIX 22: CSLB FORMS

Thermostat Recycling Corporation

California CSLB License Number Form

Include white copy in TRC container. Retain yellow copy for your records.
(TRC will redact any collection location identifying information prior to submission to
California Department of Toxic Substances Control)

Date Submitted: 1/19/2015

Bin Number: M14596

CSLB #:	CSLB #:	CSLB #:	CSLB #:
CSLB #:	CSLB #:	CSLB #:	CSLB #:
CSLB #:	CSLB #:	CSLB #:	CSLB #:
CSLB #:	CSLB #:	CSLB #:	CSLB #:
CSLB #:	CSLB #:	CSLB #:	CSLB #:
CSLB #:	CSLB #:	CSLB #:	CSLB #:
CSLB #:	CSLB #:	CSLB #:	CSLB #:
CSLB #:	CSLB #:	CSLB #:	CSLB #:
CSLB #:	CSLB #:	CSLB #:	CSLB #:
CSLB #:	CSLB #:	CSLB #:	CSLB #:
CSLB #:	CSLB #:	CSLB #:	CSLB #:
CSLB #:	CSLB #:	CSLB #:	CSLB #:
CSLB #:	CSLB #:	CSLB #:	CSLB #:
CSLB #:	CSLB #:	CSLB #:	CSLB #:
CSLB #:	CSLB #:	CSLB #:	CSLB #:
CSLB #:	CSLB #:	CSLB #:	CSLB #:
CSLB #:	CSLB #:	CSLB #:	CSLB #:
CSLB #:	CSLB #:	CSLB #:	CSLB #:
CSLB #:	CSLB #:	CSLB #:	CSLB #:
CSLB #:	CSLB #:	CSLB #:	CSLB #:
CSLB #:	CSLB #:	CSLB #:	CSLB #:

APPENDIX 22: CSLB FORMS

Thermostat Recycling Corporation

California CSLB License Number Form

Include white copy in TRC container. Retain yellow copy for your records.
(TRC will redact any collection location identifying information prior to submission to California Department of Toxic Substances Control)

Date Submitted: 1-21-15

Bin Number: m14498

[illegible]

California CSLB License Number Form

(TRC will redact any collection location identifying information prior to submission to California Department of Toxic Substances Control)

Bin Number: M17935

[illegible]

APPENDIX 22: CSLB FORMS

Thermostat Recycling Corporation

California CSLB License Number Form

Include white copy in TRC container. Retain yellow copy for your records.
 (TRC will redact any collection location identifying information prior to submission to
 California Department of Toxic Substances Control)

Date Submitted: 1/28/15

Bin Number: M18920

CLSB #: 987446	CLSB #: 979805	CLSB #:	CLSB #:
CLSB #: 987446	CLSB #:	CLSB #:	CLSB #:
CLSB #: 422331	CLSB #:	CLSB #:	CLSB #:
CLSB #: 827962	CLSB #:	CLSB #:	CLSB #:
CLSB #: 987446	CLSB #:	CLSB #:	CLSB #:
CLSB #: 987446	CLSB #:	CLSB #:	CLSB #:
CLSB #: 422331	CLSB #:	CLSB #:	CLSB #:
CLSB #: 558220	CLSB #:	CLSB #:	CLSB #:
CLSB #: 987446	CLSB #:	CLSB #:	CLSB #:
CLSB #: 987446	CLSB #:	CLSB #:	CLSB #:
CLSB #: 987446	CLSB #:	CLSB #:	CLSB #:
CLSB #: 827962	CLSB #:	CLSB #:	CLSB #:
CLSB #: 827962	CLSB #:	CLSB #:	CLSB #:
CLSB #: 827962	CLSB #:	CLSB #:	CLSB #:
CLSB #: 979805	CLSB #:	CLSB #:	CLSB #:
CLSB #: 827962	CLSB #:	CLSB #:	CLSB #:
CLSB #: 827962	CLSB #:	CLSB #:	CLSB #:
CLSB #: 618381	CLSB #:	CLSB #:	CLSB #:
CLSB #: 979805	CLSB #:	CLSB #:	CLSB #:

APPENDIX 22: CSLB FORMS

Thermostat Recycling Corporation

California CSLB License Number Form

Include white copy in TRC container. Retain yellow copy for your records.
(TRC will redact any collection location identifying information prior to submission to
California Department of Toxic Substances Control)

Date Submitted: 02-01-15

Bin Number: M11869

Dancool HVAC

CSLB #: 0260810	CSLB #:	CSLB #:	CSLB #:
CSLB #:	CSLB #:	CSLB #:	CSLB #:
CSLB #:	CSLB #:	CSLB #:	CSLB #:
CSLB #:	CSLB #:	CSLB #:	CSLB #:
CSLB #:	CSLB #:	CSLB #:	CSLB #:
CSLB #:	CSLB #:	CSLB #:	CSLB #:
CSLB #:	CSLB #:	CSLB #:	CSLB #:
CSLB #:	CSLB #:	CSLB #:	CSLB #:
CSLB #:	CSLB #:	CSLB #:	CSLB #:
CSLB #:	CSLB #:	CSLB #:	CSLB #:
CSLB #:	CSLB #:	CSLB #:	CSLB #:
CSLB #:	CSLB #:	CSLB #:	CSLB #:
CSLB #:	CSLB #:	CSLB #:	CSLB #:
CSLB #:	CSLB #:	CSLB #:	CSLB #:
CSLB #:	CSLB #:	CSLB #:	CSLB #:
CSLB #:	CSLB #:	CSLB #:	CSLB #:
CSLB #:	CSLB #:	CSLB #:	CSLB #:
CSLB #:	CSLB #:	CSLB #:	CSLB #:
CSLB #:	CSLB #:	CSLB #:	CSLB #:
CSLB #:	CSLB #:	CSLB #:	CSLB #:
CSLB #:	CSLB #:	CSLB #:	CSLB #:

Thermostat Recycling Corporation

California CSLB License Number Form

Include white copy in TRC container. Retain yellow copy for your records.
 (TRC will redact any collection location identifying information prior to submission to
 California Department of Toxic Substances Control)

Date Submitted: 2/2/15

Bin Number: M14178

CSLB #: 395493	CSLB #:	CSLB #:	CSLB #:
CSLB #: 395493	CSLB #:	CSLB #:	CSLB #:
CSLB #: 395493	CSLB #:	CSLB #:	CSLB #:
CSLB #: 395493	CSLB #:	CSLB #:	CSLB #:
CSLB #: 395493	CSLB #:	CSLB #:	CSLB #:
CSLB #: 395493	CSLB #:	CSLB #:	CSLB #:
CSLB #: 395493	CSLB #:	CSLB #:	CSLB #:
CSLB #: 395493	CSLB #:	CSLB #:	CSLB #:
CSLB #: 395493	CSLB #:	CSLB #:	CSLB #:
CSLB #: 876551	CSLB #:	CSLB #:	CSLB #:
CSLB #: 908806	CSLB #:	CSLB #:	CSLB #:
CSLB #: 951980	CSLB #:	CSLB #:	CSLB #:
CSLB #: 032029	CSLB #:	CSLB #:	CSLB #:
CSLB #:	CSLB #:	CSLB #:	CSLB #:
CSLB #:	CSLB #:	CSLB #:	CSLB #:
CSLB #:	CSLB #:	CSLB #:	CSLB #:
CSLB #:	CSLB #:	CSLB #:	CSLB #:
CSLB #:	CSLB #:	CSLB #:	CSLB #:
CSLB #:	CSLB #:	CSLB #:	CSLB #:
CSLB #:	CSLB #:	CSLB #:	CSLB #:
CSLB #:	CSLB #:	CSLB #:	CSLB #:
CSLB #:	CSLB #:	CSLB #:	CSLB #:

APPENDIX 22: CSLB FORMS
Thermostat Recycling Corporation
California CSLB License Number Form

Include white copy in TRC container. Retain yellow copy for your records.
(TRC will redact any collection location identifying information on this copy.)

(TRC will redact any collection location identifying information prior to submission to California Department of Toxic Substances Control)

Date Submitted: FEB 05, 2015

Bin Number: M18079

[illegible]

APPENDIX 22: CSLB FORMS

Thermostat Recycling Corporation

California CSLB License Number Form

Include white copy in TRC container. Retain yellow copy for your records.
(TRC will redact any collection location identifying information prior to submission to
California Department of Toxic Substances Control)

Date Submitted: 2-9-15

Bin Number: M11945

CLSB #: 890062	CLSB #: 849183	CLSB #: 849183	CLSB #: 849183
CLSB #: 841515	CLSB #: 84515	CLSB #: 84515	CLSB #: 84515
CLSB #: 541507	CLSB #: 541507	CLSB #: 541507	CLSB #: 541507
CLSB #: 541507	CLSB #:	CLSB #:	CLSB #:
CLSB #:	CLSB #:	CLSB #:	CLSB #:
CLSB #:	CLSB #:	CLSB #:	CLSB #:
CLSB #:	CLSB #:	CLSB #:	CLSB #:
CLSB #:	CLSB #:	CLSB #:	CLSB #:
CLSB #:	CLSB #:	CLSB #:	CLSB #:
CLSB #:	CLSB #:	CLSB #:	CLSB #:
CLSB #:	CLSB #:	CLSB #:	CLSB #:
CLSB #:	CLSB #:	CLSB #:	CLSB #:
CLSB #:	CLSB #:	CLSB #:	CLSB #:
CLSB #:	CLSB #:	CLSB #:	CLSB #:
CLSB #:	CLSB #:	CLSB #:	CLSB #:
CLSB #:	CLSB #:	CLSB #:	CLSB #:
CLSB #:	CLSB #:	CLSB #:	CLSB #:
CLSB #:	CLSB #:	CLSB #:	CLSB #:
CLSB #:	CLSB #:	CLSB #:	CLSB #:
CLSB #:	CLSB #:	CLSB #:	CLSB #:
CLSB #:	CLSB #:	CLSB #:	CLSB #:
CLSB #:	CLSB #:	CLSB #:	CLSB #:

California CSLB License Number Form

(TRC will redact any collection location identifying information prior to submission to California Department of Toxic Substances Control)

Date Submitted: 2-13-15

Bin Number: M10997

[illegible]

APPENDIX 22: CSLB FORMS

Thermostat Recycling Corporation California CSLB License Number Form

Include white copy in TRC container. Retain yellow copy for your records.
(TRC will redact any collection location identifying information prior to submission to
California Department of Toxic Substances Control)

Date Submitted: 2-17-15

Bin Number: M16772

CLSB #: 9435	CLSB #: 8531	CLSB #:	CLSB #:
CLSB #: 9301	CLSB #: 8515	CLSB #:	CLSB #:
CLSB #: 0003	CLSB #: 8842	CLSB #:	CLSB #:
CLSB #: 9435	CLSB #: 9235	CLSB #:	CLSB #:
CLSB #: 9435	CLSB #:	CLSB #:	CLSB #:
CLSB #: 8935	CLSB #:	CLSB #:	CLSB #:
CLSB #: 9435	CLSB #:	CLSB #:	CLSB #:
CLSB #: 0003	CLSB #:	CLSB #:	CLSB #:
CLSB #: 0039	CLSB #:	CLSB #:	CLSB #:
CLSB #: 9435	CLSB #:	CLSB #:	CLSB #:
CLSB #: 9435	CLSB #:	CLSB #:	CLSB #:
CLSB #: 9435	CLSB #:	CLSB #:	CLSB #:
CLSB #: 9435	CLSB #:	CLSB #:	CLSB #:
CLSB #: 9435	CLSB #:	CLSB #:	CLSB #:
CLSB #: 9435	CLSB #:	CLSB #:	CLSB #:
CLSB #: 9435	CLSB #:	CLSB #:	CLSB #:
CLSB #: 9229	CLSB #:	CLSB #:	CLSB #:
CLSB #: 9008	CLSB #:	CLSB #:	CLSB #:
CLSB #: 9008	CLSB #:	CLSB #:	CLSB #:
CLSB #: 9008	CLSB #:	CLSB #:	CLSB #:
CLSB #: 9435	CLSB #:	CLSB #:	CLSB #:

APPENDIX 22: CSLB FORMS

Thermostat Recycling Corporation

California CSLB License Number Form

Include white copy in TRC container. Retain yellow copy for your records.
 (TRC will redact any collection location identifying information prior to submission to
 California Department of Toxic Substances Control)

Date Submitted: 2/23/15

Bin Number: M14594

1/3 CLSB #: <u>Amelys</u> <u>Serrano</u>	CLSB #: <u>NARD CLARA</u>	CLSB #:	CLSB #:
CLSB #:	CLSB #:	CLSB #:	CLSB #:
CLSB #:	CLSB #:	CLSB #:	CLSB #:
CLSB #:	CLSB #:	CLSB #:	CLSB #:
CLSB #:	CLSB #:	CLSB #:	CLSB #:
CLSB #:	CLSB #:	CLSB #:	CLSB #:
CLSB #:	CLSB #:	CLSB #:	CLSB #:
CLSB #:	CLSB #:	CLSB #:	CLSB #:
CLSB #:	CLSB #:	CLSB #:	CLSB #:
CLSB #:	CLSB #:	CLSB #:	CLSB #:
CLSB #:	CLSB #:	CLSB #:	CLSB #:
CLSB #:	CLSB #:	CLSB #:	CLSB #:
CLSB #:	CLSB #:	CLSB #:	CLSB #:
CLSB #:	CLSB #:	CLSB #:	CLSB #:
CLSB #:	CLSB #:	CLSB #:	CLSB #:
CLSB #: <u>TAYLOR AIR</u>	CLSB #:	CLSB #:	CLSB #:
CLSB #: <u>SONORA</u>	CLSB #:	CLSB #:	CLSB #:
CLSB #: <u>NARD CLARA</u>	CLSB #:	CLSB #:	CLSB #:
CLSB #:	CLSB #:	CLSB #:	CLSB #:
CLSB #:	CLSB #:	CLSB #:	CLSB #:
CLSB #:	CLSB #:	CLSB #:	CLSB #:

APPENDIX 22: CSLB FORMS

Thermostat Recycling Corporation

California CSLB License Number Form

Include white copy in TRC container. Retain yellow copy for your records.
(TRC will redact any collection location identifying information prior to submission to
California Department of Toxic Substances Control)

Date Submitted: 2/23/15

Bin Number: M17354 -2-9-15

CSLB #: 792652	CSLB #:	CSLB #:	CSLB #:
CSLB #:	CSLB #:	CSLB #:	CSLB #:
CSLB #:	CSLB #:	CSLB #:	CSLB #:
CSLB #:	CSLB #:	CSLB #:	CSLB #:
CSLB #:	CSLB #:	CSLB #:	CSLB #:
CSLB #:	CSLB #:	CSLB #:	CSLB #:
CSLB #:	CSLB #:	CSLB #:	CSLB #:
CSLB #:	CSLB #:	CSLB #:	CSLB #:
CSLB #:	CSLB #:	CSLB #:	CSLB #:
CSLB #:	CSLB #:	CSLB #:	CSLB #:
CSLB #:	CSLB #:	CSLB #:	CSLB #:
CSLB #:	CSLB #:	CSLB #:	CSLB #:
CSLB #:	CSLB #:	CSLB #:	CSLB #:
CSLB #:	CSLB #:	CSLB #:	CSLB #:
CSLB #:	CSLB #:	CSLB #:	CSLB #:
CSLB #:	CSLB #:	CSLB #:	CSLB #:
CSLB #:	CSLB #:	CSLB #:	CSLB #:
CSLB #:	CSLB #:	CSLB #:	CSLB #:
CSLB #:	CSLB #:	CSLB #:	CSLB #:
CSLB #:	CSLB #:	CSLB #:	CSLB #:
CSLB #:	CSLB #:	CSLB #:	CSLB #:

APPENDIX 22: CSLB FORMS

Thermostat Recycling Corporation California CSLB License Number Form

Include white copy in TRC container. Retain yellow copy for your records.
(TRC will redact any collection location identifying information prior to submission to California Department of Toxic Substances Control)

Date Submitted: 7/11/14

Bin Number: M15123

CLSB #: 315638	CLSB #:	CLSB #:	CLSB #:
CLSB #: 315638	CLSB #:	CLSB #:	CLSB #:
CLSB #: 315638	CLSB #:	CLSB #:	CLSB #:
CLSB #: 760831	CLSB #:	CLSB #:	CLSB #:
CLSB #: 760831	CLSB #:	CLSB #:	CLSB #:
CLSB #: 22445	CLSB #:	CLSB #:	CLSB #:
CLSB #: 302333	CLSB #:	CLSB #:	CLSB #:
CLSB #: 870255	CLSB #:	CLSB #:	CLSB #:
CLSB #: 672198	CLSB #:	CLSB #:	CLSB #:
CLSB #: 87064	CLSB #:	CLSB #:	CLSB #:
CLSB #: 857144	CLSB #:	CLSB #:	CLSB #:
CLSB #: 467102	CLSB #:	CLSB #:	CLSB #:
CLSB #: 999976	CLSB #:	CLSB #:	CLSB #:
CLSB #: 870255	CLSB #:	CLSB #:	CLSB #:
CLSB #:	CLSB #:	CLSB #:	CLSB #:
CLSB #:	CLSB #:	CLSB #:	CLSB #:
CLSB #:	CLSB #:	CLSB #:	CLSB #:
CLSB #:	CLSB #:	CLSB #:	CLSB #:
CLSB #:	CLSB #:	CLSB #:	CLSB #:
CLSB #:	CLSB #:	CLSB #:	CLSB #:
CLSB #:	CLSB #:	CLSB #:	CLSB #:

Aug 7-17-15

Thermostat Recycling Corporation

California CSLB License Number Form

Include white copy in TRC container. Retain yellow copy for your records.

(TRC will redact any collection location identifying information prior to submission to California Department of Toxic Substances Control)

Date Submitted: 6-17-15

Bin Number: M19309

[illegible]

APPENDIX 22: CSLB FORMS

Thermostat Recycling Corporation

California CSLB License Number Form

Include white copy in TRC container. Retain yellow copy for your records.
(TRC will redact any collection location identifying information prior to submission to California Department of Toxic Substances Control)

Date Submitted: 03 - 01 - 15

Bin Number: M11869

TW
1-20-15

CSLB #: 0260810	CSLB #:	CSLB #:	CSLB #:
CSLB #:	CSLB #:	CSLB #:	CSLB #:
CSLB #:	CSLB #:	CSLB #:	CSLB #:
CSLB #:	CSLB #:	CSLB #:	CSLB #:
CSLB #:	CSLB #:	CSLB #:	CSLB #:
CSLB #:	CSLB #:	CSLB #:	CSLB #:
CSLB #:	CSLB #:	CSLB #:	CSLB #:
CSLB #:	CSLB #:	CSLB #:	CSLB #:
CSLB #:	CSLB #:	CSLB #:	CSLB #:
CSLB #:	CSLB #:	CSLB #:	CSLB #:
CSLB #:	CSLB #:	CSLB #:	CSLB #:
CSLB #:	CSLB #:	CSLB #:	CSLB #:
CSLB #:	CSLB #:	CSLB #:	CSLB #:
CSLB #:	CSLB #:	CSLB #:	CSLB #:
CSLB #:	CSLB #:	CSLB #:	CSLB #:
CSLB #:	CSLB #:	CSLB #:	CSLB #:
CSLB #:	CSLB #:	CSLB #:	CSLB #:
CSLB #:	CSLB #:	CSLB #:	CSLB #:
CSLB #:	CSLB #:	CSLB #:	CSLB #:
CSLB #:	CSLB #:	CSLB #:	CSLB #:
CSLB #:	CSLB #:	CSLB #:	CSLB #:
CSLB #:	CSLB #:	CSLB #:	CSLB #:

APPENDIX 22: CSLB FORMS
Thermostat Recycling Corporation
California CSLB License Number Form

Include white copy in TRC container. Retain yellow copy for your records.
(TRC will redact any collection location identifying information prior to submission to California Department of Toxic Substances Control)

Date Submitted: _____

Bin Number: M14946

TW
7-22-18

[illegible]

Rec'd
07/28/15
VB
MI6715

Include white copy in TRC container. Retain yellow copy for your records.
(TRC will redact any collection location identifying information prior to physical transfer.)

Bin Number: _____

[illegible]

APPENDIX 22: CSLB FORMS

Thermostat Recycling Corporation

California CSLB License Number Form

Rec'd
7-30-15
TWL

Include white copy in TRC container. Retain yellow copy for your records.
(TRC will redact any collection location identifying information prior to submission to
California Department of Toxic Substances Control)

Date Submitted: 7-17-15

Bin Number: M17353

CLSB #: 429917	CLSB #:	CLSB #:	CLSB #:
CLSB #: 421197	CLSB #:	CLSB #:	CLSB #:
CLSB #:	CLSB #:	CLSB #:	CLSB #:
CLSB #:	CLSB #:	CLSB #:	CLSB #:
CLSB #:	CLSB #:	CLSB #:	CLSB #:
CLSB #:	CLSB #:	CLSB #:	CLSB #:
CLSB #:	CLSB #:	CLSB #:	CLSB #:
CLSB #:	CLSB #:	CLSB #:	CLSB #:
CLSB #:	CLSB #:	CLSB #:	CLSB #:
CLSB #:	CLSB #:	CLSB #:	CLSB #:
CLSB #:	CLSB #:	CLSB #:	CLSB #:
CLSB #:	CLSB #:	CLSB #:	CLSB #:
CLSB #:	CLSB #:	CLSB #:	CLSB #:
CLSB #:	CLSB #:	CLSB #:	CLSB #:
CLSB #:	CLSB #:	CLSB #:	CLSB #:
CLSB #:	CLSB #:	CLSB #:	CLSB #:
CLSB #:	CLSB #:	CLSB #:	CLSB #:
CLSB #:	CLSB #:	CLSB #:	CLSB #:
CLSB #:	CLSB #:	CLSB #:	CLSB #:
CLSB #:	CLSB #:	CLSB #:	CLSB #:
CLSB #:	CLSB #:	CLSB #:	CLSB #:

California CSLB License Number Form

(TRC will redact any collection location identifying information prior to submission to California Department of Toxic Substances Control)

Recd
8-12-15
TW
m 14935

M
17030
Recd
TW
8-17-15

Include white copy in TRC container. Retain yellow copy for your records.
(TRC will redact any collection location identifying information prior to submission to California Department of Toxic Substances Control)

Include white copy in TRC container. Retain yellow copy for your records.
(TRC will redact any collection location identifying information prior to submission to California Department of Toxic Substances Control)

Bin Number: 1114767

[illegible]

APPENDIX 22: CSLB FORMS
Thermostat Recycling Corporation
California CSLB License Number Form

Include white copy in TRC container. Retain yellow copy for your records.
(TRC will redact any collection location identifying information.)

(TRC will redact any collection location identifying information prior to submission to California Department of Toxic Substances Control)

Rec'd 08/18/15

M 14379

VB

[illegible]

Rec'd 08/20/15
VB

Thermostat Recycling Corporation

California CSLB License Number Form

Include white copy in TRC container. Retain yellow copy for your records.
(TRC will redact any collection location identifying information prior to submission to
California Department of Toxic Substances Control)

11/4/09

Date Submitted: _____

Bin Number: _____

CLSB #:	CLSB #:	CLSB #:	CLSB #:
CLSB #:	CLSB #:	CLSB #:	CLSB #:
CLSB #:	CLSB #:	CLSB #:	CLSB #:
CLSB #:	CLSB #:	CLSB #:	CLSB #:
CLSB #:	CLSB #:	CLSB #:	CLSB #:
CLSB #:	CLSB #:	CLSB #:	CLSB #:
CLSB #:	CLSB #:	CLSB #:	CLSB #:
CLSB #:	CLSB #:	CLSB #:	CLSB #:
CLSB #:	CLSB #:	CLSB #:	CLSB #:
CLSB #:	CLSB #:	CLSB #:	CLSB #:
CLSB #:	CLSB #:	CLSB #:	CLSB #:
CLSB #:	CLSB #:	CLSB #:	CLSB #:
CLSB #:	CLSB #:	CLSB #:	CLSB #:
CLSB #:	CLSB #:	CLSB #:	CLSB #:
CLSB #:	CLSB #:	CLSB #:	CLSB #:
CLSB #:	CLSB #:	CLSB #:	CLSB #:
CLSB #:	CLSB #:	CLSB #:	CLSB #:
CLSB #:	CLSB #:	CLSB #:	CLSB #:
CLSB #:	CLSB #:	CLSB #:	CLSB #:
CLSB #:	CLSB #:	CLSB #:	CLSB #:
CLSB #:	CLSB #:	CLSB #:	CLSB #:
CLSB #:	CLSB #:	CLSB #:	CLSB #:

APPENDIX 22: CSLB FORMS
Thermostat Recycling Corporation
California CSLB License Number Form

Include white copy in TRC container. Retain yellow copy for your records.
(TRC will redact any collection location identifying information prior to submission to
California Department of Toxic Substances Control)

Date Submitted: 8-14-15

Bin Number: M14944

rec'd
8-24-15
TWJ
M14944

CLSB #: 10 STARS	CLSB #: Hortonia - County	CLSB #:	CLSB #:
CLSB #: ELITE 97672982	CLSB #: 974950	CLSB #:	CLSB #:
CLSB #: BLDN	CLSB #:	CLSB #:	CLSB #:
CLSB #: Keweenaw	CLSB #:	CLSB #:	CLSB #:
CLSB #: S 7-24-15	CLSB #: 5	CLSB #:	CLSB #:
CLSB #:	CLSB #:	CLSB #:	CLSB #:
CLSB #:	CLSB #:	CLSB #:	CLSB #:
CLSB #:	CLSB #:	CLSB #:	CLSB #:
CLSB #:	CLSB #:	CLSB #:	CLSB #:
CLSB #:	CLSB #: 10	CLSB #:	CLSB #:
CLSB #:	CLSB #:	CLSB #:	CLSB #:
CLSB #:	CLSB #:	CLSB #:	CLSB #:
CLSB #:	CLSB #:	CLSB #:	CLSB #:
CLSB #:	CLSB #: 15	CLSB #:	CLSB #:
CLSB #:	CLSB #:	CLSB #:	CLSB #:
CLSB #:	CLSB #:	CLSB #:	CLSB #:
CLSB #:	CLSB #:	CLSB #:	CLSB #:
CLSB #:	CLSB #:	CLSB #:	CLSB #:
CLSB #:	CLSB #:	CLSB #:	CLSB #:
CLSB #:	CLSB #:	CLSB #:	CLSB #:

APPENDIX 22: CSLB FORMS

Thermostat Recycling Corporation

California CSLB License Number Form

Include white copy in TRC container. Retain yellow copy for your records.
 (TRC will redact any collection location identifying information prior to submission to
 California Department of Toxic Substances Control)

Date Submitted: 8/12/15

Bin Number: M14843

Rec'd
TW
8-24-15

CLSB #: 600058	CLSB #:	CLSB #: 894535	CLSB #:
CLSB #:	CLSB #:	CLSB #: 894535	CLSB #:
CLSB #:	CLSB #:	CLSB #:	CLSB #:
CLSB #:	CLSB #:	CLSB #:	CLSB #:
CLSB #:	CLSB #:	CLSB #:	CLSB #:
CLSB #:	CLSB #:	CLSB #:	CLSB #:
CLSB #:	CLSB #:	CLSB #:	CLSB #:
CLSB #:	CLSB #:	CLSB #:	CLSB #:
CLSB #:	CLSB #:	CLSB #:	CLSB #:
CLSB #:	CLSB #: 865323	CLSB #:	CLSB #:
CLSB #:	CLSB #: 929747	CLSB #:	CLSB #:
CLSB #:	CLSB #: 929747	CLSB #:	CLSB #:
CLSB #:	CLSB #: 969125	CLSB #:	CLSB #:
CLSB #:	CLSB #: //	CLSB #:	CLSB #:
CLSB #:	CLSB #: //	CLSB #:	CLSB #:
CLSB #:	CLSB #: 903060	CLSB #:	CLSB #:
CLSB #:	CLSB #: //	CLSB #:	CLSB #:
CLSB #:	CLSB #: //	CLSB #:	CLSB #:
CLSB #: V	CLSB #: 894535	CLSB #:	CLSB #:

California CSLB License Number Form

(TRC will redact any collection location identifying information prior to submission to California Department of Toxic Substances Control)

Date Submitted: _____

Bin Number: _____

Rec'd
TW
8-25-15
M14528

[illegible]

APPENDIX 22: CSLB FORMS

Thermostat Recycling Corporation

California CSLB License Number Form

Include white copy in TRC container. Retain yellow copy for your records.
 (TRC will redact any collection location identifying information prior to submission to
 California Department of Toxic Substances Control)

Date Submitted: 8/12/15
 Bin Number: M14958

Rec'd
 TW
 8-25-15
 M14958

CLSB #: <u>RS Spencer</u> <u>664429</u>	CLSB #:	CLSB #:	CLSB #:
CLSB #: <u>YESO</u> <u>YUBA CITY</u> <u>SCHOOL DIST</u>	CLSB #:	CLSB #:	CLSB #:
CLSB #: <u>YCSO</u> <u>YUBA CITY</u> <u>SCHOOL DIST</u>	CLSB #:	CLSB #:	CLSB #:
CLSB #: <u>YUBA CITY</u> <u>SCHOOL DIST</u>	CLSB #:	CLSB #:	CLSB #:
CLSB #: <u>YUBA CITY</u> <u>SCHOOL DIST</u>	CLSB #:	CLSB #:	CLSB #:
CLSB #: <u>TAYLOR AIR</u> <u>501023</u>	CLSB #:	CLSB #:	CLSB #:
CLSB #: <u>TAYLOR AIR</u> <u>501023</u>	CLSB #:	CLSB #:	CLSB #:
CLSB #: <u>TAYLOR AIR</u> <u>501023</u>	CLSB #:	CLSB #:	CLSB #:
CLSB #: <u>TAYLOR AIR</u> <u>501023</u>	CLSB #:	CLSB #:	CLSB #:
CLSB #: <u>TAYLOR AIR</u> <u>501023</u>	CLSB #:	CLSB #:	CLSB #:
CLSB #: <u>ANDYS</u> <u>656180</u>	CLSB #:	CLSB #:	CLSB #:
CLSB #: <u>ANDYS</u> <u>656180</u>	CLSB #:	CLSB #:	CLSB #:
CLSB #:	CLSB #:	CLSB #:	CLSB #:
CLSB #:	CLSB #:	CLSB #:	CLSB #:
CLSB #:	CLSB #:	CLSB #:	CLSB #:
CLSB #:	CLSB #:	CLSB #:	CLSB #:
CLSB #:	CLSB #:	CLSB #:	CLSB #:
CLSB #:	CLSB #:	CLSB #:	CLSB #:
CLSB #:	CLSB #:	CLSB #:	CLSB #:
CLSB #:	CLSB #:	CLSB #:	CLSB #:
CLSB #:	CLSB #:	CLSB #:	CLSB #:

APPENDIX 22: CSLB FORMS

Thermostat Recycling Corporation

California CSLB License Number Form

Include white copy in TRC container. Retain yellow copy for your records.
(TRC will redact any collection location identifying information prior to submission to
California Department of Toxic Substances Control)

Rec'd
8-25-15
MTW
M 15873

Date Submitted: _____

Bin Number: _____

CSLB #: 947208	CSLB #:	CSLB #:	CSLB #:
CSLB #:	CSLB #:	CSLB #:	CSLB #:
CSLB #:	CSLB #:	CSLB #:	CSLB #:
CSLB #:	CSLB #:	CSLB #:	CSLB #:
CSLB #:	CSLB #:	CSLB #:	CSLB #:
CSLB #:	CSLB #:	CSLB #:	CSLB #:
CSLB #:	CSLB #:	CSLB #:	CSLB #:
CSLB #:	CSLB #:	CSLB #:	CSLB #:
CSLB #:	CSLB #:	CSLB #:	CSLB #:
CSLB #:	CSLB #:	CSLB #:	CSLB #:
CSLB #:	CSLB #:	CSLB #:	CSLB #:
CSLB #:	CSLB #:	CSLB #:	CSLB #:
CSLB #:	CSLB #:	CSLB #:	CSLB #:
CSLB #:	CSLB #:	CSLB #:	CSLB #:
CSLB #:	CSLB #:	CSLB #:	CSLB #:
CSLB #:	CSLB #:	CSLB #:	CSLB #:
CSLB #:	CSLB #:	CSLB #:	CSLB #:
CSLB #:	CSLB #:	CSLB #:	CSLB #:
CSLB #:	CSLB #:	CSLB #:	CSLB #:
CSLB #:	CSLB #:	CSLB #:	CSLB #:
CSLB #:	CSLB #:	CSLB #:	CSLB #:

APPENDIX 22: CSLB FORMS
Thermostat Recycling Corporation
California CSLB License Number Form

Include white copy in TRC container. Retain yellow copy for your records.
(TRC will redact any collection location identifying information prior to submission to
California Department of Toxic Substances Control)

M 8:25-15
15876

Date Submitted: _____

Bin Number: _____

CLSB #: 648033	CLSB #:	CLSB #:	CLSB #:
CLSB #: 822637	CLSB #:	CLSB #:	CLSB #:
CLSB #: 765047	CLSB #:	CLSB #:	CLSB #:
CLSB #:	CLSB #:	CLSB #:	CLSB #:
CLSB #:	CLSB #:	CLSB #:	CLSB #:
CLSB #:	CLSB #:	CLSB #:	CLSB #:
CLSB #:	CLSB #:	CLSB #:	CLSB #:
CLSB #:	CLSB #:	CLSB #:	CLSB #:
CLSB #:	CLSB #:	CLSB #:	CLSB #:
CLSB #:	CLSB #:	CLSB #:	CLSB #:
CLSB #:	CLSB #:	CLSB #:	CLSB #:
CLSB #:	CLSB #:	CLSB #:	CLSB #:
CLSB #:	CLSB #:	CLSB #:	CLSB #:
CLSB #:	CLSB #:	CLSB #:	CLSB #:
CLSB #:	CLSB #:	CLSB #:	CLSB #:
CLSB #:	CLSB #:	CLSB #:	CLSB #:
CLSB #:	CLSB #:	CLSB #:	CLSB #:
CLSB #:	CLSB #:	CLSB #:	CLSB #:
CLSB #:	CLSB #:	CLSB #:	CLSB #:
CLSB #:	CLSB #:	CLSB #:	CLSB #:
CLSB #:	CLSB #:	CLSB #:	CLSB #:

APPENDIX 22: CSLB FORMS

Thermostat Recycling Corporation

California CSLB License Number Form

Include white copy in TRC container. Retain yellow copy for your records.
(TRC will redact any collection location identifying information prior to submission to California Department of Toxic Substances Control)

Rec'd
8-27-15
M 12584
Not Filled out
TW

Date Submitted: _____

Bin Number: _____

CSLB #:	CSLB #:	CSLB #:	CSLB #:
CSLB #:	CSLB #:	CSLB #:	CSLB #:
CSLB #:	CSLB #:	CSLB #:	CSLB #:
CSLB #:	CSLB #:	CSLB #:	CSLB #:
CSLB #:	CSLB #:	CSLB #:	CSLB #:
CSLB #:	CSLB #:	CSLB #:	CSLB #:
CSLB #:	CSLB #:	CSLB #:	CSLB #:
CSLB #:	CSLB #:	CSLB #:	CSLB #:
CSLB #:	CSLB #:	CSLB #:	CSLB #:
CSLB #:	CSLB #:	CSLB #:	CSLB #:
CSLB #:	CSLB #:	CSLB #:	CSLB #:
CSLB #:	CSLB #:	CSLB #:	CSLB #:
CSLB #:	CSLB #:	CSLB #:	CSLB #:
CSLB #:	CSLB #:	CSLB #:	CSLB #:
CSLB #:	CSLB #:	CSLB #:	CSLB #:
CSLB #:	CSLB #:	CSLB #:	CSLB #:
CSLB #:	CSLB #:	CSLB #:	CSLB #:
CSLB #:	CSLB #:	CSLB #:	CSLB #:
CSLB #:	CSLB #:	CSLB #:	CSLB #:
CSLB #:	CSLB #:	CSLB #:	CSLB #:
CSLB #:	CSLB #:	CSLB #:	CSLB #:

APPENDIX 22: CSLB FORMS

Accumulation Start Date

Thermostat Recycling Co

2 | 26 | 15

California CSLB License Number Form

Include white copy in TRC container. Retain yellow copy for your records.

(TRC will redact any collection location identifying information prior to submission to California Department of Toxic Substances Control)

Date Submitted: _____

Bin Number: M 14600

Rec'd
8-28-15
TW
M 14600

CSLB #: 639290	CSLB #: 639290	CSLB #:	CSLB #:
CSLB #: 639290	CSLB #: 639290	CSLB #:	CSLB #:
CSLB #: 639290	CSLB #: 639290	CSLB #:	CSLB #:
CSLB #: 639290	CSLB #: 639290	CSLB #:	CSLB #:
CSLB #: 639290	CSLB #: 639290	CSLB #:	CSLB #:
CSLB #: 639290	CSLB #: 639290	CSLB #:	CSLB #:
CSLB #: 639290	CSLB #: 639290	CSLB #:	CSLB #:
CSLB #: 639290	CSLB #: 639290	CSLB #:	CSLB #:
CSLB #: 639290	CSLB #: 639290	CSLB #:	CSLB #:
CSLB #: 639290	CSLB #: 639290	CSLB #:	CSLB #:
CSLB #: 639290	CSLB #: 639290	CSLB #:	CSLB #:
CSLB #: 639290	CSLB #: 639290	CSLB #:	CSLB #:
CSLB #: 639290	CSLB #: - 639290	CSLB #:	CSLB #:
CSLB #: 639290	CSLB #:	CSLB #:	CSLB #:
CSLB #: 639290	CSLB #:	CSLB #:	CSLB #:
CSLB #: 639290	CSLB #:	CSLB #:	CSLB #:
CSLB #: 639290	CSLB #:	CSLB #:	CSLB #:
CSLB #: 639290	CSLB #:	CSLB #:	CSLB #:
CSLB #: 639290	CSLB #:	CSLB #:	CSLB #:
CSLB #: 639290	CSLB #:	CSLB #:	CSLB #:
CSLB #: 639290	CSLB #:	CSLB #:	CSLB #:
CSLB #: 639290	CSLB #:	CSLB #:	CSLB #:

APPENDIX 22: CSLB FORMS

Thermostat Recycling Corporation California CSLB License Number Form

Include white copy in TRC container. Retain yellow copy for your records.
(TRC will redact any collection location identifying information prior to submission to
California Department of Toxic Substances Control)

Date Submitted: 3/2/2015

Bin Number: M18772

Accumulation Start Date

02 / 05 / 15

CLSB #: <u>9832</u>	CLSB #: <u>9113</u>	CLSB #:	CLSB #:
CLSB #: <u>1</u>	CLSB #: <u>0122</u>	CLSB #:	CLSB #:
CLSB #:	CLSB #: <u>0107</u>	CLSB #:	CLSB #:
CLSB #:	CLSB #: <u>0105</u>	CLSB #:	CLSB #:
CLSB #:	CLSB #: <u>0411</u>	CLSB #:	CLSB #:
CLSB #:	CLSB #: <u>9121</u>	CLSB #:	CLSB #:
CLSB #: <u>✓</u>	CLSB #: <u>8830</u>	CLSB #:	CLSB #:
CLSB #: <u>0150</u>	CLSB #: <u>0122</u>	CLSB #:	CLSB #:
CLSB #: <u>0150</u>	CLSB #: <u>0122</u>	CLSB #:	CLSB #:
CLSB #: <u>0523</u>	CLSB #:	CLSB #:	CLSB #:
CLSB #: <u>0218</u>	CLSB #:	CLSB #:	CLSB #:
CLSB #: <u>0111</u>	CLSB #:	CLSB #:	CLSB #:
CLSB #: <u>0111</u>	CLSB #:	CLSB #:	CLSB #:
CLSB #: <u>0207</u>	CLSB #:	CLSB #:	CLSB #:
CLSB #: <u>0218</u>	CLSB #:	CLSB #:	CLSB #:
CLSB #: <u>0404</u>	CLSB #:	CLSB #:	CLSB #:
CLSB #: <u>0207</u>	CLSB #:	CLSB #:	CLSB #:
CLSB #: <u>0111</u>	CLSB #:	CLSB #:	CLSB #:
CLSB #: <u>0111</u>	CLSB #:	CLSB #:	CLSB #:
CLSB #: <u>0013</u>	CLSB #:	CLSB #:	CLSB #:

APPENDIX 22: CSLB FORMS

Thermostat Recycling Corporation

California CSLB License Number Form

Include white copy in TRC container. Retain yellow copy for your records.
(TRC will redact any collection location identifying information prior to submission to
California Department of Toxic Substances Control)

Date Submitted: _____

Bin Number: M14584

3-5-15
✓

CLSB #: 915912	CLSB #: 628674	CLSB #:	CLSB #:
CLSB #: 915912	CLSB #: 628674	CLSB #:	CLSB #:
CLSB #: 915912	CLSB #: 628674	CLSB #:	CLSB #:
CLSB #: 915912	CLSB #: 628674	CLSB #:	CLSB #:
CLSB #: 915912	CLSB #: 628674	CLSB #:	CLSB #:
CLSB #: 305589	CLSB #: 628674	CLSB #:	CLSB #:
CLSB #: 305589	CLSB #: 628674	CLSB #:	CLSB #:
CLSB #: 915912	CLSB #: 628674	CLSB #:	CLSB #:
CLSB #: 628674	CLSB #: 628674	CLSB #:	CLSB #:
CLSB #: 628674	CLSB #: 628674	CLSB #:	CLSB #:
CLSB #: 628674	CLSB #: 628674	CLSB #:	CLSB #:
CLSB #: 628674	CLSB #: 628674	CLSB #:	CLSB #:
CLSB #: 628674	CLSB #: 628674	CLSB #:	CLSB #:
CLSB #: 628674	CLSB #: 628674	CLSB #:	CLSB #:
CLSB #: 628674	CLSB #: 628674	CLSB #:	CLSB #:
CLSB #: 628674	CLSB #: 628674	CLSB #:	CLSB #:
CLSB #: 628674	CLSB #: 628674	CLSB #:	CLSB #:
CLSB #: 628674	CLSB #: 628674	CLSB #:	CLSB #:
CLSB #: 628674	CLSB #:	CLSB #:	CLSB #:
CLSB #: 628674	CLSB #:	CLSB #:	CLSB #:

APPENDIX 22: CSLB FORMS

Thermostat Recycling Corporation

California CSLB License Number Form

Include white copy in TRC container. Retain yellow copy for your records.
(TRC will redact any collection location identifying information prior to submission to California Department of Toxic Substances Control)

Date Submitted: 3/5/15

Bin Number: M 14 939

[illegible]

APPENDIX 22: CSLB FORMS

Thermostat Recycling Corporation

California CSLB License Number Form

Include white copy in TRC container. Retain yellow copy for your records.
(TRC will redact any collection location identifying information prior to submission to California Department of Toxic Substances Control)

Date Submitted: 3/5/15

Bin Number: M 14 375

[illegible]

APPENDIX 22: CSLB FORMS

Thermostat Recycling Corporation

California CSLB License Number Form

Include white copy in TRC container. Retain yellow copy for your records.
(TRC will redact any collection location identifying information prior to submission to
California Department of Toxic Substances Control)

Date Submitted: 3-9-15

Bin Number: 1717934

CSLB #: Honeywell	CSLB #:	CSLB #:	CSLB #:
CSLB #:	CSLB #:	CSLB #:	CSLB #:
CSLB #:	CSLB #:	CSLB #:	CSLB #:
CSLB #:	CSLB #:	CSLB #:	CSLB #:
CSLB #:	CSLB #:	CSLB #:	CSLB #:
CSLB #:	CSLB #: Jury	CSLB #:	CSLB #:
CSLB #:	CSLB #:	CSLB #:	CSLB #:
CSLB #:	CSLB #:	CSLB #:	CSLB #:
CSLB #:	CSLB #:	CSLB #:	CSLB #:
CSLB #:	CSLB #:	CSLB #:	CSLB #:
CSLB #:	CSLB #:	CSLB #:	CSLB #:
CSLB #:	CSLB #:	CSLB #:	CSLB #:
CSLB #:	CSLB #:	CSLB #:	CSLB #:
CSLB #:	CSLB #:	CSLB #:	CSLB #:
CSLB #:	CSLB #:	CSLB #:	CSLB #:
CSLB #:	CSLB #:	CSLB #:	CSLB #:
CSLB #:	CSLB #:	CSLB #:	CSLB #:
CSLB #:	CSLB #:	CSLB #:	CSLB #:
CSLB #: ROBERTSON	CSLB #:	CSLB #:	CSLB #:
CSLB #:	CSLB #:	CSLB #:	CSLB #:

APPENDIX 22: CSLB FORMS
Thermostat Recycling Corporation
California CSLB License Number Form

Include white copy in TRC container. Retain yellow copy for your records.
(TRC will redact any collection location identifying information prior to submission to
California Department of Toxic Substances Control)

Date Submitted: 02/09/15

Bin Number: M17349

Shipper Receipt
0260810 00573297

CLSB #: 990504	CLSB #:	CLSB #:	CLSB #:
CLSB #: 595042	CLSB #:	CLSB #:	CLSB #:
CLSB #: 899166	CLSB #:	CLSB #:	CLSB #:
CLSB #: 922742	CLSB #:	CLSB #:	CLSB #:
CLSB #: 679381	CLSB #:	CLSB #:	CLSB #:
CLSB #: 720839	CLSB #:	CLSB #:	CLSB #:
CLSB #:	CLSB #:	CLSB #:	CLSB #:
CLSB #:	CLSB #:	CLSB #:	CLSB #:
CLSB #:	CLSB #:	CLSB #:	CLSB #:
CLSB #:	CLSB #:	CLSB #:	CLSB #:
CLSB #:	CLSB #:	CLSB #:	CLSB #:
CLSB #:	CLSB #:	CLSB #:	CLSB #:
CLSB #:	CLSB #:	CLSB #:	CLSB #:
CLSB #:	CLSB #:	CLSB #:	CLSB #:
CLSB #:	CLSB #:	CLSB #:	CLSB #:
CLSB #:	CLSB #:	CLSB #:	CLSB #:
CLSB #:	CLSB #:	CLSB #:	CLSB #:
CLSB #:	CLSB #:	CLSB #:	CLSB #:
CLSB #:	CLSB #:	CLSB #:	CLSB #:
CLSB #:	CLSB #:	CLSB #:	CLSB #:
CLSB #:	CLSB #:	CLSB #:	CLSB #:

APPENDIX 22: CSLB FORMS

Thermostat Recycling Corporation

California CSLB License Number Form

Include white copy in TRC container. Retain yellow copy for your records.
(TRC will redact any collection location identifying information prior to submission to
California Department of Toxic Substances Control)

Date Submitted: 3-11-15

Bin Number: M17737

CSLB #: A. WHITE	CSLB #:	CSLB #: Honeywell	CSLB #:
CSLB #:	CSLB #:	CSLB #:	CSLB #:
CSLB #:	CSLB #:	CSLB #:	CSLB #:
CSLB #:	CSLB #:	CSLB #:	CSLB #:
CSLB #:	CSLB #:	CSLB #:	CSLB #:
CSLB #: Honeywell	CSLB #:	CSLB #:	CSLB #:
CSLB #:	CSLB #: BAIRD	CSLB #:	CSLB #:
CSLB #:	CSLB #:	CSLB #:	CSLB #:
CSLB #:	CSLB #: CARRIER	CSLB #:	CSLB #:
CSLB #:	CSLB #:	CSLB #:	CSLB #:
CSLB #:	CSLB #:	CSLB #:	CSLB #:
CSLB #:	CSLB #:	CSLB #:	CSLB #:
CSLB #:	CSLB #:	CSLB #:	CSLB #:
CSLB #:	CSLB #:	CSLB #:	CSLB #:
CSLB #:	CSLB #:	CSLB #:	CSLB #:
CSLB #:	CSLB #:	CSLB #:	CSLB #:
CSLB #:	CSLB #:	CSLB #:	CSLB #:
CSLB #:	CSLB #:	CSLB #:	CSLB #:
CSLB #:	CSLB #:	CSLB #:	CSLB #:
CSLB #:	CSLB #:	CSLB #:	CSLB #:

APPENDIX 22: CSLB FORMS

Thermostat Recycling Corporation

California CSLB License Number Form

Include white copy in TRC container. Retain yellow copy for your records.
*(TRC will redact any collection location identifying information prior to submission to
California Department of Toxic Substances Control)*

Date Submitted: 3/16/15

Bin Number: 17893

CSLB #:	CSLB #:	CSLB #:	CSLB #:
CSLB #:	CSLB #:	CSLB #:	CSLB #:
CSLB #:	CSLB #:	CSLB #:	CSLB #:
CSLB #:	CSLB #:	CSLB #:	CSLB #:
CSLB #:	CSLB #:	CSLB #:	CSLB #:
CSLB #:	CSLB #:	CSLB #:	CSLB #:
CSLB #:	CSLB #:	CSLB #:	CSLB #:
CSLB #:	CSLB #:	CSLB #:	CSLB #:
CSLB #:	CSLB #:	CSLB #:	CSLB #:
CSLB #:	CSLB #:	CSLB #:	CSLB #:
CSLB #:	CSLB #:	CSLB #:	CSLB #:
CSLB #:	CSLB #:	CSLB #:	CSLB #:
CSLB #:	CSLB #:	CSLB #:	CSLB #:
CSLB #:	CSLB #:	CSLB #:	CSLB #:
CSLB #:	CSLB #:	CSLB #:	CSLB #:
CSLB #:	CSLB #:	CSLB #:	CSLB #:
CSLB #:	CSLB #:	CSLB #:	CSLB #:
CSLB #:	CSLB #:	CSLB #:	CSLB #:
CSLB #:	CSLB #:	CSLB #:	CSLB #:
CSLB #:	CSLB #:	CSLB #:	CSLB #:

APPENDIX 22: CSLB FORMS

Thermostat Recycling Corporation

California CSLB License Number Form

Include white copy in TRC container. Retain yellow copy for your records.

(TRC will redact any collection location identifying information prior to submission to
California Department of Toxic Substances Control)

Date Submitted: 3/17/15

Bin Number: M18920

CSLB #: 456340	CSLB #: 558220	CSLB #:	CSLB #:
CSLB #: 456340	CSLB #: 523363	CSLB #:	CSLB #:
CSLB #: 456340	CSLB #:	CSLB #:	CSLB #:
CSLB #: 558220	CSLB #:	CSLB #:	CSLB #:
CSLB #: 456340	CSLB #:	CSLB #:	CSLB #:
CSLB #: 998198	CSLB #:	CSLB #:	CSLB #:
CSLB #: 558220	CSLB #:	CSLB #:	CSLB #:
CSLB #: 827962	CSLB #:	CSLB #:	CSLB #:
CSLB #: 827962	CSLB #:	CSLB #:	CSLB #:
CSLB #: 827962	CSLB #:	CSLB #:	CSLB #:
CSLB #: 558157	CSLB #:	CSLB #:	CSLB #:
CSLB #: 827962	CSLB #:	CSLB #:	CSLB #:
CSLB #: 522323	CSLB #:	CSLB #:	CSLB #:
CSLB #: 545526	CSLB #:	CSLB #:	CSLB #:
CSLB #: 618.387	CSLB #:	CSLB #:	CSLB #:
CSLB #: 863726	CSLB #:	CSLB #:	CSLB #:
CSLB #: 892661	CSLB #:	CSLB #:	CSLB #:
CSLB #: 523363	CSLB #:	CSLB #:	CSLB #:
CSLB #: 979805	CSLB #:	CSLB #:	CSLB #:
CSLB #: 892661	CSLB #:	CSLB #:	CSLB #:

APPENDIX 22: CSLB FORMS

Thermostat Recycling Corporation

California CSLB License Number Form

Include white copy in TRC container. Retain yellow copy for your records.
(TRC will redact any collection location identifying information prior to submission to
California Department of Toxic Substances Control)

Date Submitted: 3/23/15

Bin Number: M14659

Accumulation Start Date

12/20/14

CLSB #:	CLSB #:	 <div>CLSB #: 2300 E. 28TH ST. SIGNAL HILL, CA 90755 (562) 503-5301 CLSB # 0115</div>	CLSB #:
CLSB #:	CLSB #:		CLSB #:
CLSB #:	CLSB #:		CLSB #:
CLSB #:	CLSB #:		CLSB #:
CLSB #:	CLSB #:		CLSB #:
CLSB #:	CLSB #:		CLSB #:
CLSB #:	CLSB #:		CLSB #:
CLSB #:	CLSB #:		CLSB #:
CLSB #:	CLSB #:		CLSB #:
CLSB #:	CLSB #:		CLSB #:
CLSB #:	CLSB #:		CLSB #:
CLSB #:	CLSB #:		CLSB #:
CLSB #:	CLSB #:		CLSB #:
CLSB #:	CLSB #:		CLSB #:
CLSB #:	CLSB #:		CLSB #:
CLSB #:	CLSB #:		CLSB #:
CLSB #:	CLSB #:		CLSB #:
CLSB #:	CLSB #:		CLSB #:
CLSB #:	CLSB #:		CLSB #:
CLSB #:	CLSB #:		CLSB #:
CLSB #:	CLSB #:		CLSB #:

APPENDIX 22: CSLB FORMS

Thermostat Recycling Corporation California CSLB License Number Form

Include white copy in TRC container. Retain yellow copy for your records.
(TRC will redact any collection location identifying information prior to submission to California Department of Toxic Substances Control)

Date Submitted: 3-23-15

Bin Number: M13747

CLSB #: LVJUSD Mader	CLSB #:	CLSB #:	CLSB #:
CLSB #: JSC JSC	CLSB #:	CLSB #:	CLSB #:
CLSB #: 450929 Rancho	CLSB #:	CLSB #:	CLSB #:
CLSB #: 585647 Palo Alto	CLSB #:	CLSB #:	CLSB #:
CLSB #: 270818 Troy	CLSB #:	CLSB #:	CLSB #:
CLSB #: VJ VJ	CLSB #:	CLSB #:	CLSB #:
CLSB #: 22445 JCI - Conrad	CLSB #:	CLSB #:	CLSB #:
CLSB #: LAMP LAMP	CLSB #:	CLSB #:	CLSB #:
CLSB #: 22445 JCI - Conrad	CLSB #:	CLSB #:	CLSB #:
CLSB #: 738988 HMS	CLSB #:	CLSB #:	CLSB #:
CLSB #:	CLSB #:	CLSB #:	CLSB #:
CLSB #:	CLSB #:	CLSB #:	CLSB #:
CLSB #:	CLSB #:	CLSB #:	CLSB #:
CLSB #:	CLSB #:	CLSB #:	CLSB #:
CLSB #:	CLSB #:	CLSB #:	CLSB #:
CLSB #:	CLSB #:	CLSB #:	CLSB #:
CLSB #:	CLSB #:	CLSB #:	CLSB #:
CLSB #:	CLSB #:	CLSB #:	CLSB #:
CLSB #:	CLSB #:	CLSB #:	CLSB #:
CLSB #:	CLSB #:	CLSB #:	CLSB #:
CLSB #:	CLSB #:	CLSB #:	CLSB #:
CLSB #:	CLSB #:	CLSB #:	CLSB #:

APPENDIX 22: CSLB FORMS

Thermostat Recycling Corporation

California CSLB License Number Form

Include white copy in TRC container. Retain yellow copy for your records.
(TRC will redact any collection location identifying information prior to submission to
California Department of Toxic Substances Control)

Date Submitted: 3-23-15

Bin Number: M14498

CLSB #: 915327	CLSB #: 827083	CLSB #: 522221	CLSB #: 880072
CLSB #:	CLSB #:	CLSB #:	CLSB #:
CLSB #:	CLSB #:	CLSB #:	CLSB #:
CLSB #:	CLSB #:	CLSB #:	CLSB #:
CLSB #:	CLSB #:	CLSB #:	CLSB #:
CLSB #:	CLSB #:	CLSB #:	CLSB #:
CLSB #:	CLSB #:	CLSB #:	CLSB #:
CLSB #:	CLSB #:	CLSB #:	CLSB #:
CLSB #:	CLSB #:	CLSB #:	CLSB #:
CLSB #:	CLSB #:	CLSB #:	CLSB #:
CLSB #:	CLSB #:	CLSB #:	CLSB #:
CLSB #:	CLSB #:	CLSB #:	CLSB #:
CLSB #:	CLSB #:	CLSB #:	CLSB #:
CLSB #:	CLSB #:	CLSB #:	CLSB #:
CLSB #:	CLSB #:	CLSB #:	CLSB #:
CLSB #:	CLSB #:	CLSB #:	CLSB #:
CLSB #:	CLSB #:	CLSB #:	CLSB #:
CLSB #:	CLSB #:	CLSB #:	CLSB #:
CLSB #:	CLSB #:	CLSB #:	CLSB #:
CLSB #:	CLSB #:	CLSB #:	CLSB #:
CLSB #:	CLSB #:	CLSB #:	CLSB #:

APPENDIX 22: CSLB FORMS

Thermostat Recycling Corporation

California CSLB License Number Form

Include white copy in TRC container. Retain yellow copy for your records.
 (TRC will redact any collection location identifying information prior to submission to
 California Department of Toxic Substances Control)

Date Submitted: 3-24-15

Bin Number: M11 361

CLSB #: 946990	CLSB #:	CLSB #:	CLSB #:
CLSB #: 946990	CLSB #:	CLSB #:	CLSB #:
CLSB #: 946990	CLSB #:	CLSB #:	CLSB #:
CLSB #: 946990	CLSB #:	CLSB #:	CLSB #:
CLSB #: Shasta County	CLSB #:	CLSB #:	CLSB #:
CLSB #: Redding School District	CLSB #:	CLSB #:	CLSB #:
CLSB #: Redding School District	CLSB #:	CLSB #:	CLSB #:
CLSB #: Redding School District	CLSB #:	CLSB #:	CLSB #:
CLSB #: 916704	CLSB #:	CLSB #:	CLSB #:
CLSB #: 777770	CLSB #:	CLSB #:	CLSB #:
CLSB #: 593323	CLSB #:	CLSB #:	CLSB #:
CLSB #: 813609	CLSB #:	CLSB #:	CLSB #:
CLSB #: 120696	CLSB #:	CLSB #:	CLSB #:
CLSB #: 120696	CLSB #:	CLSB #:	CLSB #:
CLSB #: 120696	CLSB #:	CLSB #:	CLSB #:
CLSB #: 120696	CLSB #:	CLSB #:	CLSB #:
CLSB #: Redding School District	CLSB #:	CLSB #:	CLSB #:
CLSB #: Redding School District	CLSB #:	CLSB #:	CLSB #:
CLSB #:	CLSB #:	CLSB #:	CLSB #:
CLSB #:	CLSB #:	CLSB #:	CLSB #:

California CSLB License Number Form

(TRC will redact any collection location identifying information prior to submission to California Department of Toxic Substances Control)

All contents from 539385

[illegible]

APPENDIX 22: CSLB FORMS

Thermostat Recycling Corporation
California CSLB License Number Form

Include white copy in TRC container. Retain yellow copy for your records.
*(TRC will redact any collection location identifying information prior to submission to
California Department of Toxic Substances Control)*

Date Submitted: 3/25/15

Bin Number: M14756

CLSB #: 850167	CLSB #:	CLSB #:	CLSB #:
CLSB #:	CLSB #:	CLSB #:	CLSB #:
CLSB #:	CLSB #:	CLSB #:	CLSB #:
CLSB #:	CLSB #:	CLSB #:	CLSB #:
CLSB #:	CLSB #:	CLSB #:	CLSB #:
CLSB #:	CLSB #:	CLSB #:	CLSB #:
CLSB #:	CLSB #:	CLSB #:	CLSB #:
CLSB #:	CLSB #:	CLSB #:	CLSB #:
CLSB #:	CLSB #:	CLSB #:	CLSB #:
CLSB #:	CLSB #:	CLSB #:	CLSB #:
CLSB #:	CLSB #:	CLSB #:	CLSB #:
CLSB #:	CLSB #:	CLSB #:	CLSB #:
CLSB #:	CLSB #:	CLSB #:	CLSB #:
CLSB #:	CLSB #:	CLSB #:	CLSB #:
CLSB #:	CLSB #:	CLSB #:	CLSB #:
CLSB #:	CLSB #:	CLSB #:	CLSB #:
CLSB #:	CLSB #:	CLSB #:	CLSB #:
CLSB #:	CLSB #:	CLSB #:	CLSB #:
CLSB #:	CLSB #:	CLSB #:	CLSB #:
CLSB #:	CLSB #:	CLSB #:	CLSB #:
CLSB #:	CLSB #:	CLSB #:	CLSB #:

APPENDIX 22: CSLB FORMS

Thermostat Recycling Corporation

California CSLB License Number Form

Include white copy in TRC container. Retain yellow copy for your records.
 (TRC will redact any collection location identifying information prior to submission to
 California Department of Toxic Substances Control)

Date Submitted: 3/27/15

Bin Number: M15897

CLSB #: 932047	CLSB #: 876167	CLSB #:	CLSB #:
CLSB #: 932047	CLSB #: 932047	CLSB #:	CLSB #:
CLSB #: 932047	CLSB #: 932047	CLSB #:	CLSB #:
CLSB #: 932047	CLSB #: 932047	CLSB #:	CLSB #:
CLSB #: 932047	CLSB #: 876169	CLSB #:	CLSB #:
CLSB #: 876169	CLSB #: 876169	CLSB #:	CLSB #:
CLSB #: 876169	CLSB #: 876167	CLSB #:	CLSB #:
CLSB #: 932047	CLSB #: 876167	CLSB #:	CLSB #:
CLSB #: 876167	CLSB #: 956515	CLSB #:	CLSB #:
CLSB #: 956515	CLSB #:	CLSB #:	CLSB #:
CLSB #: 876167	CLSB #:	CLSB #:	CLSB #:
CLSB #: 876167	CLSB #:	CLSB #:	CLSB #:
CLSB #: 956515	CLSB #:	CLSB #:	CLSB #:
CLSB #: 956515	CLSB #:	CLSB #:	CLSB #:
CLSB #: 876167	CLSB #:	CLSB #:	CLSB #:
CLSB #: 876167	CLSB #:	CLSB #:	CLSB #:
CLSB #: 876167	CLSB #:	CLSB #:	CLSB #:
CLSB #: 876167	CLSB #:	CLSB #:	CLSB #:
CLSB #: 876167	CLSB #:	CLSB #:	CLSB #:
CLSB #: 876167	CLSB #:	CLSB #:	CLSB #:
CLSB #: 876167	CLSB #:	CLSB #:	CLSB #:
CLSB #: 876167	CLSB #:	CLSB #:	CLSB #:
CLSB #: 876167	CLSB #:	CLSB #:	CLSB #:

APPENDIX 22: CSLB FORMS

Thermostat Recycling Corporation

California CSLB License Number Form

Include white copy in TRC container. Retain yellow copy for your records.
(TRC will redact any collection location identifying information prior to submission to
California Department of Toxic Substances Control)

Date Submitted: 3/30/15

Bin Number: M 14 939

CSLB #: Kern county School District	CSLB #:	CSLB #:	CSLB #:
CSLB #:	CSLB #:	CSLB #:	CSLB #:
CSLB #:	CSLB #:	CSLB #:	CSLB #:
CSLB #:	CSLB #:	CSLB #:	CSLB #:
CSLB #:	CSLB #:	CSLB #:	CSLB #:
CSLB #:	CSLB #:	CSLB #:	CSLB #:
CSLB #:	CSLB #:	CSLB #:	CSLB #:
CSLB #:	CSLB #:	CSLB #:	CSLB #:
CSLB #:	CSLB #:	CSLB #:	CSLB #:
CSLB #:	CSLB #:	CSLB #:	CSLB #:
CSLB #:	CSLB #:	CSLB #:	CSLB #:
CSLB #:	CSLB #:	CSLB #:	CSLB #:
CSLB #:	CSLB #:	CSLB #:	CSLB #:
CSLB #:	CSLB #:	CSLB #:	CSLB #:
CSLB #:	CSLB #:	CSLB #:	CSLB #:
CSLB #:	CSLB #:	CSLB #:	CSLB #:
CSLB #:	CSLB #:	CSLB #:	CSLB #:
CSLB #:	CSLB #:	CSLB #:	CSLB #:
CSLB #:	CSLB #:	CSLB #:	CSLB #:
CSLB #:	CSLB #:	CSLB #:	CSLB #:
CSLB #:	CSLB #:	CSLB #:	CSLB #:

APPENDIX 22: CSLB FORMS

Thermostat Recycling Corporation

California CSLB License Number Form

Include white copy in TRC container. Retain yellow copy for your records.
(TRC will redact any collection location identifying information prior to submission to
California Department of Toxic Substances Control)

Date Submitted: 04/01/15

Bin Number: M11059

CLSB #: 827523	CLSB #:	CLSB #:	CLSB #:
CLSB #: 477611	CLSB #:	CLSB #:	CLSB #:
CLSB #: 788479	CLSB #:	CLSB #:	CLSB #:
CLSB #:	CLSB #:	CLSB #:	CLSB #:
CLSB #:	CLSB #:	CLSB #:	CLSB #:
CLSB #:	CLSB #:	CLSB #:	CLSB #:
CLSB #:	CLSB #:	CLSB #:	CLSB #:
CLSB #:	CLSB #:	CLSB #:	CLSB #:
CLSB #:	CLSB #:	CLSB #:	CLSB #:
CLSB #:	CLSB #:	CLSB #:	CLSB #:
CLSB #:	CLSB #:	CLSB #:	CLSB #:
CLSB #:	CLSB #:	CLSB #:	CLSB #:
CLSB #:	CLSB #:	CLSB #:	CLSB #:
CLSB #:	CLSB #:	CLSB #:	CLSB #:
CLSB #:	CLSB #:	CLSB #:	CLSB #:
CLSB #:	CLSB #:	CLSB #:	CLSB #:
CLSB #:	CLSB #:	CLSB #:	CLSB #:
CLSB #:	CLSB #:	CLSB #:	CLSB #:
CLSB #:	CLSB #:	CLSB #:	CLSB #:
CLSB #:	CLSB #:	CLSB #:	CLSB #:
CLSB #:	CLSB #:	CLSB #:	CLSB #:
CLSB #:	CLSB #:	CLSB #:	CLSB #:

California CSLB License Number Form

(TRC will redact any collection location identifying information prior to submission to California Department of Toxic Substances Control)

4-2-15

718918

[illegible]

APPENDIX 22: CSLB FORMS

Thermostat Recycling Corporation

California CSLB License Number Form

Include white copy in TRC container. Retain yellow copy for your records.
(TRC will redact any collection location identifying information prior to submission to
California Department of Toxic Substances Control)

Date Submitted: 4/8/15

Bin Number:

CLSB #: 855330	CLSB #:	CLSB #:	CLSB #:
CLSB #: 416198	CLSB #:	CLSB #:	CLSB #:
CLSB #: 819114	CLSB #:	CLSB #:	CLSB #:
CLSB #:	CLSB #:	CLSB #:	CLSB #:
CLSB #:	CLSB #:	CLSB #:	CLSB #:
CLSB #:	CLSB #:	CLSB #:	CLSB #:
CLSB #:	CLSB #:	CLSB #:	CLSB #:
CLSB #:	CLSB #:	CLSB #:	CLSB #:
CLSB #:	CLSB #:	CLSB #:	CLSB #:
CLSB #:	CLSB #:	CLSB #:	CLSB #:
CLSB #:	CLSB #:	CLSB #:	CLSB #:
CLSB #:	CLSB #:	CLSB #:	CLSB #:
CLSB #:	CLSB #:	CLSB #:	CLSB #:
CLSB #:	CLSB #:	CLSB #:	CLSB #:
CLSB #:	CLSB #:	CLSB #:	CLSB #:
CLSB #:	CLSB #:	CLSB #:	CLSB #:
CLSB #:	CLSB #:	CLSB #:	CLSB #:
CLSB #:	CLSB #:	CLSB #:	CLSB #:
CLSB #:	CLSB #:	CLSB #:	CLSB #:
CLSB #:	CLSB #:	CLSB #:	CLSB #:
CLSB #:	CLSB #:	CLSB #:	CLSB #:

California CSLB License Number Form

(TRC will redact any collection location identifying information prior to submission to California Department of Toxic Substances Control)

Bin Number: M15645

[illegible]

APPENDIX 22: CSLB FORMS

Thermostat Recycling Corporation

California CSLB License Number Form

Include white copy in TRC container. Retain yellow copy for your records.
(TRC will redact any collection location identifying information prior to submission to
California Department of Toxic Substances Control)

Date Submitted: 4-20-15

Bin Number: M12703

CLSB #: 955202	CLSB #: 630720	CLSB #: 841193	CLSB #:
CLSB #: 572243	CLSB #: 841193	CLSB #: 841193	CLSB #:
CLSB #: 611351	CLSB #:	CLSB #:	CLSB #:
CLSB #:	CLSB #:	CLSB #:	CLSB #:
CLSB #:	CLSB #:	CLSB #:	CLSB #:
CLSB #:	CLSB #:	CLSB #:	CLSB #:
CLSB #:	CLSB #:	CLSB #:	CLSB #:
CLSB #:	CLSB #:	CLSB #:	CLSB #:
CLSB #:	CLSB #:	CLSB #:	CLSB #:
CLSB #:	CLSB #:	CLSB #:	CLSB #:
CLSB #:	CLSB #:	CLSB #:	CLSB #:
CLSB #:	CLSB #:	CLSB #:	CLSB #:
CLSB #:	CLSB #:	CLSB #:	CLSB #:
CLSB #:	CLSB #:	CLSB #:	CLSB #:
CLSB #:	CLSB #:	CLSB #:	CLSB #:
CLSB #:	CLSB #:	CLSB #:	CLSB #:
CLSB #:	CLSB #:	CLSB #:	CLSB #:
CLSB #:	CLSB #:	CLSB #:	CLSB #:
CLSB #:	CLSB #:	CLSB #:	CLSB #:
CLSB #:	CLSB #:	CLSB #:	CLSB #:
CLSB #:	CLSB #:	CLSB #:	CLSB #:

APPENDIX 22: CSLB FORMS

Thermostat Recycling Corporation

California CSLB License Number Form

Include white copy in TRC container. Retain yellow copy for your records.
(TRC will redact any collection location identifying information prior to submission to
California Department of Toxic Substances Control)

Date Submitted: 4-20-15

Bin Number: M14661

Rec'd
M14661
12-1-15

CSLB #: 985935	CSLB #:	CSLB #:	CSLB #:
CSLB #: 776971	CSLB #:	CSLB #:	CSLB #:
CSLB #:	CSLB #:	CSLB #:	CSLB #:
CSLB #:	CSLB #:	CSLB #:	CSLB #:
CSLB #:	CSLB #:	CSLB #:	CSLB #:
CSLB #:	CSLB #:	CSLB #:	CSLB #:
CSLB #:	CSLB #:	CSLB #:	CSLB #:
CSLB #:	CSLB #:	CSLB #:	CSLB #:
CSLB #:	CSLB #:	CSLB #:	CSLB #:
CSLB #:	CSLB #:	CSLB #:	CSLB #:
CSLB #:	CSLB #:	CSLB #:	CSLB #:
CSLB #:	CSLB #:	CSLB #:	CSLB #:
CSLB #:	CSLB #:	CSLB #:	CSLB #:
CSLB #:	CSLB #:	CSLB #:	CSLB #:
CSLB #:	CSLB #:	CSLB #:	CSLB #:
CSLB #:	CSLB #:	CSLB #:	CSLB #:
CSLB #:	CSLB #:	CSLB #:	CSLB #:
CSLB #:	CSLB #:	CSLB #:	CSLB #:
CSLB #:	CSLB #:	CSLB #:	CSLB #:
CSLB #:	CSLB #:	CSLB #:	CSLB #:

APPENDIX 22: CSLB FORMS

Thermostat Recycling Corporation

California CSLB License Number Form

Include white copy in TRC container. Retain yellow copy for your records.
(TRC will redact any collection location identifying information prior to submission to California Department of Toxic Substances Control)

Date Submitted: 4/23/15

Bin Number: M14939

CSLB #: Kern School District	CSLB #:	CSLB #:	CSLB #:
CSLB #:	CSLB #:	CSLB #:	CSLB #:
CSLB #:	CSLB #:	CSLB #:	CSLB #:
CSLB #:	CSLB #:	CSLB #:	CSLB #:
CSLB #:	CSLB #:	CSLB #:	CSLB #:
CSLB #:	CSLB #:	CSLB #:	CSLB #:
CSLB #:	CSLB #:	CSLB #:	CSLB #:
CSLB #:	CSLB #:	CSLB #:	CSLB #:
CSLB #:	CSLB #:	CSLB #:	CSLB #:
CSLB #:	CSLB #:	CSLB #:	CSLB #:
CSLB #:	CSLB #:	CSLB #:	CSLB #:
CSLB #:	CSLB #:	CSLB #:	CSLB #:
CSLB #:	CSLB #:	CSLB #:	CSLB #:
CSLB #:	CSLB #:	CSLB #:	CSLB #:
CSLB #:	CSLB #:	CSLB #:	CSLB #:
CSLB #:	CSLB #:	CSLB #:	CSLB #:
CSLB #:	CSLB #:	CSLB #:	CSLB #:
CSLB #:	CSLB #:	CSLB #:	CSLB #:
CSLB #:	CSLB #:	CSLB #:	CSLB #:
CSLB #:	CSLB #:	CSLB #:	CSLB #:
CSLB #:	CSLB #:	CSLB #:	CSLB #:

APPENDIX 22: CSLB FORMS

Thermostat Recycling Corporation California CSLB License Number Form

Include white copy in TRC container. Retain yellow copy for your records.

(TRC will redact any collection location identifying information prior to submission to
California Department of Toxic Substances Control)

Date Submitted: 4/28/15

Bin Number: M14783

CLSB #: 878143	CLSB #: 962550	CLSB #:	CLSB #:
CLSB #: 846046	CLSB #: 962550	CLSB #:	CLSB #:
CLSB #: 846046	CLSB #:	CLSB #:	CLSB #:
CLSB #: 846046	CLSB #:	CLSB #:	CLSB #:
CLSB #: 878143	CLSB #:	CLSB #:	CLSB #:
CLSB #: 561773	CLSB #:	CLSB #:	CLSB #:
CLSB #: 766595	CLSB #:	CLSB #:	CLSB #:
CLSB #: 962550	CLSB #:	CLSB #:	CLSB #:
CLSB #: 962550	CLSB #:	CLSB #:	CLSB #:
CLSB #: 962550	CLSB #:	CLSB #:	CLSB #:
CLSB #: 962550	CLSB #:	CLSB #:	CLSB #:
CLSB #: 962550	CLSB #:	CLSB #:	CLSB #:
CLSB #: 962580	CLSB #:	CLSB #:	CLSB #:
CLSB #: 962550	CLSB #:	CLSB #:	CLSB #:
CLSB #: 962550	CLSB #:	CLSB #:	CLSB #:
CLSB #: 962550	CLSB #:	CLSB #:	CLSB #:
CLSB #: 962550	CLSB #:	CLSB #:	CLSB #:
CLSB #: 962550	CLSB #:	CLSB #:	CLSB #:
CLSB #: 962550	CLSB #:	CLSB #:	CLSB #:

APPENDIX 22: CSLB FORMS

Thermostat Recycling Corporation

California CSLB License Number Form

Include white copy in TRC container. Retain yellow copy for your records.
(TRC will redact any collection location identifying information prior to submission to
California Department of Toxic Substances Control)

Date Submitted: 05-01-2015

Bin Number: M 14499

CLSB #:	CLSB #:	CLSB #:	CLSB #:
CLSB #:	CLSB #:	CLSB #:	CLSB #:
CLSB #:	CLSB #:	CLSB #:	CLSB #:
CLSB #:	CLSB #:	CLSB #:	CLSB #:
CLSB #:	CLSB #:	CLSB #:	CLSB #:
CLSB #:	CLSB #:	CLSB #:	CLSB #:
CLSB #:	CLSB #:	CLSB #:	CLSB #:
CLSB #:	CLSB #:	CLSB #:	CLSB #:
CLSB #:	CLSB #:	CLSB #:	CLSB #:
CLSB #:	CLSB #:	CLSB #:	CLSB #:
CLSB #:	CLSB #:	CLSB #:	CLSB #:
CLSB #:	CLSB #:	CLSB #:	CLSB #:
CLSB #:	CLSB #:	CLSB #:	CLSB #:
CLSB #:	CLSB #:	CLSB #:	CLSB #:
CLSB #:	CLSB #:	CLSB #:	CLSB #:
CLSB #:	CLSB #:	CLSB #:	CLSB #:
CLSB #:	CLSB #:	CLSB #:	CLSB #:
CLSB #:	CLSB #:	CLSB #:	CLSB #:
CLSB #:	CLSB #:	CLSB #:	CLSB #:
CLSB #:	CLSB #:	CLSB #:	CLSB #:
CLSB #:	CLSB #:	CLSB #:	CLSB #:

Thermostat Recycling Corporation California CSLB License Number Form

(TRC will redact any collection location identifying information prior to submission to California Department of Toxic Substances Control)

Bin Number: M4375

[illegible]

APPENDIX 22: CSLB FORMS

Thermostat Recycling Corporation
California CSLB License Number Form

Include white copy in TRC container. Retain yellow copy for your records.
(TRC will redact any collection location identifying information prior to submission to California Department of Toxic Substances Control)

Date Submitted: 5-13-15
Bin Number: M14661

CLSB #: 856475	CLSB #:	CLSB #:	CLSB #:
CLSB #:	CLSB #:	CLSB #:	CLSB #:
CLSB #:	CLSB #:	CLSB #:	CLSB #:
CLSB #:	CLSB #:	CLSB #:	CLSB #:
CLSB #:	CLSB #:	CLSB #:	CLSB #:
CLSB #:	CLSB #:	CLSB #:	CLSB #:
CLSB #:	CLSB #:	CLSB #:	CLSB #:
CLSB #:	CLSB #:	CLSB #:	CLSB #:
CLSB #:	CLSB #:	CLSB #:	CLSB #:
CLSB #:	CLSB #:	CLSB #:	CLSB #:
CLSB #:	CLSB #:	CLSB #:	CLSB #:
CLSB #:	CLSB #:	CLSB #:	CLSB #:
CLSB #:	CLSB #:	CLSB #:	CLSB #:
CLSB #:	CLSB #:	CLSB #:	CLSB #:
CLSB #:	CLSB #:	CLSB #:	CLSB #:
CLSB #:	CLSB #:	CLSB #:	CLSB #:
CLSB #:	CLSB #:	CLSB #:	CLSB #:
CLSB #:	CLSB #:	CLSB #:	CLSB #:
CLSB #:	CLSB #:	CLSB #:	CLSB #:

APPENDIX 22: CSLB FORMS

Thermostat Recycling Corporation

California CSLB License Number Form

Include white copy in TRC container. Retain yellow copy for your records.
(TRC will redact any collection location identifying information prior to submission to
California Department of Toxic Substances Control)

Date Submitted: 04-15-2015

Rec'd
5-18-15
Todd W.

Bin Number: M17935

CSLB #:	CSLB #:	CSLB #:	CSLB #:
CSLB #:	CSLB #:	CSLB #:	CSLB #:
CSLB #:	CSLB #:	CSLB #:	CSLB #:
CSLB #:	CSLB #:	CSLB #:	CSLB #:
CSLB #:	CSLB #:	CSLB #:	CSLB #:
CSLB #:	CSLB #:	CSLB #:	CSLB #:
CSLB #:	CSLB #:	CSLB #:	CSLB #:
CSLB #:	CSLB #:	CSLB #:	CSLB #:
CSLB #:	CSLB #:	CSLB #:	CSLB #:
CSLB #:	CSLB #:	CSLB #:	CSLB #:
CSLB #:	CSLB #:	CSLB #:	CSLB #:
CSLB #:	CSLB #:	CSLB #:	CSLB #:
CSLB #:	CSLB #:	CSLB #:	CSLB #:
CSLB #:	CSLB #:	CSLB #:	CSLB #:
CSLB #:	CSLB #:	CSLB #:	CSLB #:
CSLB #:	CSLB #:	CSLB #:	CSLB #:
CSLB #:	CSLB #:	CSLB #:	CSLB #:
CSLB #:	CSLB #:	CSLB #:	CSLB #:
CSLB #:	CSLB #:	CSLB #:	CSLB #:
CSLB #:	CSLB #:	CSLB #:	CSLB #:
CSLB #:	CSLB #:	CSLB #:	CSLB #:

KALP 5-18-13
m 14468 Todd W.

Form not
Filled out

Thermostat Recycling Corporation
California CSLB License Number Form

Include white copy in TRC container. Retain yellow copy for your records.
*(TRC will redact any collection location identifying information prior to submission to
California Department of Toxic Substances Control)*

Date Submitted: _____

Bin Number: _____

CSLB #:	CSLB #:	CSLB #:	CSLB #:
CSLB #:	CSLB #:	CSLB #:	CSLB #:
CSLB #:	CSLB #:	CSLB #:	CSLB #:
CSLB #:	CSLB #:	CSLB #:	CSLB #:
CSLB #:	CSLB #:	CSLB #:	CSLB #:
CSLB #:	CSLB #:	CSLB #:	CSLB #:
CSLB #:	CSLB #:	CSLB #:	CSLB #:
CSLB #:	CSLB #:	CSLB #:	CSLB #:
CSLB #:	CSLB #:	CSLB #:	CSLB #:
CSLB #:	CSLB #:	CSLB #:	CSLB #:
CSLB #:	CSLB #:	CSLB #:	CSLB #:
CSLB #:	CSLB #:	CSLB #:	CSLB #:
CSLB #:	CSLB #:	CSLB #:	CSLB #:
CSLB #:	CSLB #:	CSLB #:	CSLB #:
CSLB #:	CSLB #:	CSLB #:	CSLB #:
CSLB #:	CSLB #:	CSLB #:	CSLB #:
CSLB #:	CSLB #:	CSLB #:	CSLB #:
CSLB #:	CSLB #:	CSLB #:	CSLB #:
CSLB #:	CSLB #:	CSLB #:	CSLB #:
CSLB #:	CSLB #:	CSLB #:	CSLB #:
CSLB #:	CSLB #:	CSLB #:	CSLB #:

Thermostat Recycling Corporation

California CSLB License Number Form

Include white copy in TRC container. Retain yellow copy for your records.
(TRC will redact any collection location identifying information prior to submission to California Department of Toxic Substances Control)

Date Submitted: 05-01-2015

Bin Number: M17741

CLSB #:	CLSB #:	CLSB #:	CLSB #:
CLSB #:	CLSB #:	CLSB #:	CLSB #:
CLSB #:	CLSB #:	CLSB #:	CLSB #:
CLSB #:	CLSB #:	CLSB #:	CLSB #:
CLSB #:	CLSB #:	CLSB #:	CLSB #:
CLSB #:	CLSB #:	CLSB #:	CLSB #:
CLSB #:	CLSB #:	CLSB #:	CLSB #:
CLSB #:	CLSB #:	CLSB #:	CLSB #:
CLSB #:	CLSB #:	CLSB #:	CLSB #:
CLSB #:	CLSB #:	CLSB #:	CLSB #:
CLSB #:	CLSB #:	CLSB #:	CLSB #:
CLSB #:	CLSB #:	CLSB #:	CLSB #:
CLSB #:	CLSB #:	CLSB #:	CLSB #:
CLSB #:	CLSB #:	CLSB #:	CLSB #:
CLSB #:	CLSB #:	CLSB #:	CLSB #:
CLSB #:	CLSB #:	CLSB #:	CLSB #:
CLSB #:	CLSB #:	CLSB #:	CLSB #:
CLSB #:	CLSB #:	CLSB #:	CLSB #:
CLSB #:	CLSB #:	CLSB #:	CLSB #:
CLSB #:	CLSB #:	CLSB #:	CLSB #:
CLSB #:	CLSB #:	CLSB #:	CLSB #:

5-27-15

APPENDIX 22: CSLB FORMS
Thermostat Recycling Corporation
California CSLB License Number Form

Include white copy in TRC container. Retain yellow copy for your records.
(TRC will redact any collection location identifying information prior to submission to California Department of Toxic Substances Control)

Date Submitted: _____

Bin Number: _____

CLSB #: A-2 618381	CLSB #:	CLSB #:	CLSB #:
CLSB #: A-2 618381	CLSB #:	CLSB #:	CLSB #:
CLSB #: A-2 618381	CLSB #:	CLSB #:	CLSB #:
CLSB #: 599885	CLSB #:	CLSB #:	CLSB #:
CLSB #: 698633	CLSB #:	CLSB #:	CLSB #:
CLSB #:	CLSB #:	CLSB #:	CLSB #:
CLSB #:	CLSB #:	CLSB #:	CLSB #:
CLSB #:	CLSB #:	CLSB #:	CLSB #:
CLSB #:	CLSB #:	CLSB #:	CLSB #:
CLSB #:	CLSB #:	CLSB #:	CLSB #:
CLSB #:	CLSB #:	CLSB #:	CLSB #:
CLSB #:	CLSB #:	CLSB #:	CLSB #:
CLSB #:	CLSB #:	CLSB #:	CLSB #:
CLSB #:	CLSB #:	CLSB #:	CLSB #:
CLSB #:	CLSB #:	CLSB #:	CLSB #:
CLSB #:	CLSB #:	CLSB #:	CLSB #:
CLSB #:	CLSB #:	CLSB #:	CLSB #:
CLSB #:	CLSB #:	CLSB #:	CLSB #:
CLSB #:	CLSB #:	CLSB #:	CLSB #:
CLSB #:	CLSB #:	CLSB #:	CLSB #:
CLSB #:	CLSB #:	CLSB #:	CLSB #:

APPENDIX 22: CSLB FORMS

Thermostat Recycling Corporation

California CSLB License Number Form

Include white copy in TRC container. Retain yellow copy for your records.
 (TRC will redact any collection location identifying information prior to submission to
 California Department of Toxic Substances Control)

Date Submitted: 6-1-14

Bin Number: M 18373

CLSB #: 882254 HOTAIRCOLDAIR	CLSB #: "	CLSB #: "	CLSB #: "
CLSB #: 494601 AIR - RHC	CLSB #: "	CLSB #: "	CLSB #: "
CLSB #: 882254 HOTAIRCOLDAIR	CLSB #: "	CLSB #: "	CLSB #:
CLSB #: HACA 882254	CLSB #: "	CLSB #: "	CLSB #:
CLSB #: BMI PW.	CLSB #: "	CLSB #: "	CLSB #:
CLSB #: 389370	CLSB #: "	CLSB #: "	CLSB #:
CLSB #: 578710	CLSB #: "	CLSB #: "	CLSB #:
CLSB #: "	CLSB #: "	CLSB #: "	CLSB #:
CLSB #: "	CLSB #: "	CLSB #: "	CLSB #:
CLSB #: "	CLSB #: "	CLSB #: "	CLSB #:
CLSB #: "	CLSB #: "	CLSB #: "	CLSB #:
CLSB #: "	CLSB #: "	CLSB #: "	CLSB #:
CLSB #: "	CLSB #: "	CLSB #: "	CLSB #:
CLSB #: "	CLSB #: "	CLSB #: "	CLSB #:
CLSB #: "	CLSB #: "	CLSB #: "	CLSB #:
CLSB #: "	CLSB #: "	CLSB #: "	CLSB #:
CLSB #: "	CLSB #: "	CLSB #: "	CLSB #:
CLSB #: "	CLSB #: "	CLSB #: "	CLSB #:
CLSB #: "	CLSB #: "	CLSB #: "	CLSB #:
CLSB #: "	CLSB #: "	CLSB #: "	CLSB #:
CLSB #: "	CLSB #: "	CLSB #: "	CLSB #:
CLSB #: "	CLSB #: "	CLSB #: "	CLSB #:

APPENDIX 22: CSLB FORMS

Thermostat Recycling Corporation

California CSLB License Number Form

Include white copy in TRC container. Retain yellow copy for your records.
(TRC will redact any collection location identifying information prior to submission to California Department of Toxic Substances Control)

Date Submitted: 6/3/14

Bin Number: M14602

CLSB #: 630471	CLSB #: 559374	CLSB #: 630471	CLSB #: 799468
CLSB #: 630471	CLSB #: 559374	CLSB #: 630471	CLSB #: 779468
CLSB #: 559374	CLSB #: 559374	CLSB #: 630471	CLSB #: 829146
CLSB #: 559374	CLSB #: 797430	CLSB #: 630471	CLSB #: 829146
CLSB #: 805908	CLSB #: 797430	CLSB #: 630471	CLSB #: 829146
CLSB #: 805908	CLSB #: 794370	CLSB #: 805908	CLSB #: 829146
CLSB #: 805908	CLSB #: 630471	CLSB #: 805908	CLSB #: 794390
CLSB #: 797430	CLSB #: 630471	CLSB #: 805908	CLSB #: 794370
CLSB #: 797430	CLSB #: 834566	CLSB #: 805908	CLSB #: 664929
CLSB #: 797430	CLSB #: 834356	CLSB #: 805900	CLSB #: 664929
CLSB #: 797430	CLSB #: 834356	CLSB #: 559374	CLSB #: 664929
CLSB #: 664929	CLSB #: 834356	CLSB #: 559374	CLSB #: 850908
CLSB #: 664929	CLSB #: 834356	CLSB #: 559374	CLSB #: 850908
CLSB #: 664929	CLSB #: 566774	CLSB #: 559374	CLSB #: 850908
CLSB #: 664929	CLSB #: 566774	CLSB #: 559374	CLSB #: 850908
CLSB #: 664929	CLSB #: 566774	CLSB #: 559374	CLSB #: 850908
CLSB #: 664929	CLSB #: 630471	CLSB #: 566774	CLSB #: 664929
CLSB #: 559374	CLSB #: 630471	CLSB #: 566774	CLSB #: 664929
CLSB #: 559374	CLSB #: 630471	CLSB #: 566774	CLSB #: 834356
CLSB #: 559374	CLSB #: 630471	CLSB #: 566774	CLSB #: 834356

APPENDIX 22: CSLB FORMS

Thermostat Recycling Corporation
California CSLB License Number Form

Include white copy in TRC container. Retain yellow copy for your records.
(TRC will redact any collection location identifying information prior to submission to California Department of Toxic Substances Control)

Date Submitted: 6-3-14

Bin Number: M14 666

8 ea.

[illegible]

APPENDIX 22: CSLB FORMS

Thermostat Recycling Corporation

California CSLB License Number Form

Include white copy in TRC container. Retain yellow copy for your records.
(TRC will redact any collection location identifying information prior to submission to California Department of Toxic Substances Control)

Date Submitted: 5-26-15

Bin Number: M15056

CSLB #:	CSLB #:	CSLB #:	CSLB #:
CSLB #:	CSLB #:	CSLB #:	CSLB #:
CSLB #:	CSLB #:	CSLB #:	CSLB #:
CSLB #:	CSLB #:	CSLB #:	CSLB #:
CSLB #:	CSLB #:	CSLB #:	CSLB #:
CSLB #:	CSLB #:	CSLB #:	CSLB #:
CSLB #:	CSLB #:	CSLB #:	CSLB #:
CSLB #:	CSLB #:	CSLB #:	CSLB #:
CSLB #:	CSLB #:	CSLB #:	CSLB #:
CSLB #:	CSLB #:	CSLB #:	CSLB #:
CSLB #:	CSLB #:	CSLB #:	CSLB #:
CSLB #:	CSLB #:	CSLB #:	CSLB #:
CSLB #:	CSLB #:	CSLB #:	CSLB #:
CSLB #:	CSLB #:	CSLB #:	CSLB #:
CSLB #:	CSLB #:	CSLB #:	CSLB #:
CSLB #:	CSLB #:	CSLB #:	CSLB #:
CSLB #:	CSLB #:	CSLB #:	CSLB #:
CSLB #:	CSLB #:	CSLB #:	CSLB #:
CSLB #:	CSLB #:	CSLB #:	CSLB #:
CSLB #:	CSLB #:	CSLB #:	CSLB #:
CSLB #:	CSLB #:	CSLB #:	CSLB #:

APPENDIX 22: CSLB FORMS

Thermostat Recycling Corporation

California CSLB License Number Form

Rec'd
6-9-15
tw.

Include white copy in TRC container. Retain yellow copy for your records.
(TRC will redact any collection location identifying information prior to submission to California Department of Toxic Substances Control)

Date Submitted: 05-20-2015

Bin Number: M15645

CSLB #:	CSLB #:	CSLB #:	CSLB #:
CSLB #:	CSLB #:	CSLB #:	CSLB #:
CSLB #:	CSLB #:	CSLB #:	CSLB #:
CSLB #:	CSLB #:	CSLB #:	CSLB #:
CSLB #:	CSLB #:	CSLB #:	CSLB #:
CSLB #:	CSLB #:	CSLB #:	CSLB #:
CSLB #:	CSLB #:	CSLB #:	CSLB #:
CSLB #:	CSLB #:	CSLB #:	CSLB #:
CSLB #:	CSLB #:	CSLB #:	CSLB #:
CSLB #:	CSLB #:	CSLB #:	CSLB #:
CSLB #:	CSLB #:	CSLB #:	CSLB #:
CSLB #:	CSLB #:	CSLB #:	CSLB #:
CSLB #:	CSLB #:	CSLB #:	CSLB #:
CSLB #:	CSLB #:	CSLB #:	CSLB #:
CSLB #:	CSLB #:	CSLB #:	CSLB #:
CSLB #:	CSLB #:	CSLB #:	CSLB #:
CSLB #:	CSLB #:	CSLB #:	CSLB #:
CSLB #:	CSLB #:	CSLB #:	CSLB #:
CSLB #:	CSLB #:	CSLB #:	CSLB #:
CSLB #:	CSLB #:	CSLB #:	CSLB #:
CSLB #:	CSLB #:	CSLB #:	CSLB #:
CSLB #:	CSLB #:	CSLB #:	CSLB #:

California CSLB License Number Form

(TRC will redact any collection location identifying information prior to submission to California Department of Toxic Substances Control)

Date Submitted: 6/12/15

Bin Number: M17 225

[illegible]

Thermostat Recycling Corporation
California CSLB License Number Form

Include white copy in TRC container. Retain yellow copy for your records.
(TRC will redact any collection location identifying information prior to submission to
California Department of Toxic Substances Control)

Date Submitted: 06-04-2015

Bin Number: M19306

CSLB #:	CSLB #:	CSLB #:	CSLB #:
CSLB #:	CSLB #:	CSLB #:	CSLB #:
CSLB #:	CSLB #:	CSLB #:	CSLB #:
CSLB #:	CSLB #:	CSLB #:	CSLB #:
CSLB #:	CSLB #:	CSLB #:	CSLB #:
CSLB #:	CSLB #:	CSLB #:	CSLB #:
CSLB #:	CSLB #:	CSLB #:	CSLB #:
CSLB #:	CSLB #:	CSLB #:	CSLB #:
CSLB #:	CSLB #:	CSLB #:	CSLB #:
CSLB #:	CSLB #:	CSLB #:	CSLB #:
CSLB #:	CSLB #:	CSLB #:	CSLB #:
CSLB #:	CSLB #:	CSLB #:	CSLB #:
CSLB #:	CSLB #:	CSLB #:	CSLB #:
CSLB #:	CSLB #:	CSLB #:	CSLB #:
CSLB #:	CSLB #:	CSLB #:	CSLB #:
CSLB #:	CSLB #:	CSLB #:	CSLB #:
CSLB #:	CSLB #:	CSLB #:	CSLB #:
CSLB #:	CSLB #:	CSLB #:	CSLB #:
CSLB #:	CSLB #:	CSLB #:	CSLB #:
CSLB #:	CSLB #:	CSLB #:	CSLB #:
CSLB #:	CSLB #:	CSLB #:	CSLB #:

Thermostat Recycling Corporation
California CSLB License Number Form

Include white copy in TRC container. Retain yellow copy for your records.
(TRC will redact any collection location identifying information prior to submission to
California Department of Toxic Substances Control)

Date Submitted: 6/12/15
Bin Number: M14526

CLSB #: C H	CLSB #:	CLSB #:	CLSB #:
CLSB #: 783920	CLSB #:	CLSB #:	CLSB #:
CLSB #: 6098633	CLSB #:	CLSB #:	CLSB #:
CLSB #: 895128	CLSB #:	CLSB #:	CLSB #:
CLSB #:	CLSB #:	CLSB #:	CLSB #:
CLSB #:	CLSB #:	CLSB #:	CLSB #:
CLSB #:	CLSB #:	CLSB #:	CLSB #:
CLSB #:	CLSB #:	CLSB #:	CLSB #:
CLSB #:	CLSB #:	CLSB #:	CLSB #:
CLSB #:	CLSB #:	CLSB #:	CLSB #:
CLSB #:	CLSB #:	CLSB #:	CLSB #:
CLSB #:	CLSB #:	CLSB #:	CLSB #:
CLSB #:	CLSB #:	CLSB #:	CLSB #:
CLSB #:	CLSB #:	CLSB #:	CLSB #:
CLSB #:	CLSB #:	CLSB #:	CLSB #:
CLSB #:	CLSB #:	CLSB #:	CLSB #:
CLSB #:	CLSB #:	CLSB #:	CLSB #:
CLSB #:	CLSB #:	CLSB #:	CLSB #:
CLSB #:	CLSB #:	CLSB #:	CLSB #:
CLSB #:	CLSB #:	CLSB #:	CLSB #:
CLSB #:	CLSB #:	CLSB #:	CLSB #:
CLSB #:	CLSB #:	CLSB #:	CLSB #:

Rec'd
11-4-15
M 14872

Thermostat Recycling Corporation
California CSLB License Number Form

Include white copy in TRC container. Retain yellow copy for your records.
(TRC will redact any collection location identifying information prior to submission to
California Department of Toxic Substances Control)

Date Submitted: 10/20/15 Air Cold Supply
26999 Industrial Blvd
Bin Number: M14872 Hayward CA 94545
F664

PTM
①

CSLB #: 1745095 Nermoscope GTR	CSLB #:	CSLB #:	CSLB #:
CSLB #: 636376 Pearson Mech	CSLB #:	CSLB #:	CSLB #:
CSLB #: 3 J&K 770501	CSLB #:	CSLB #:	CSLB #:
CSLB #: 974381 HD-EZ Air INC	CSLB #:	CSLB #:	CSLB #:
CSLB #:	CSLB #:	CSLB #:	CSLB #:
CSLB #:	CSLB #:	CSLB #:	CSLB #:
CSLB #:	CSLB #:	CSLB #:	CSLB #:
CSLB #:	CSLB #:	CSLB #:	CSLB #:
CSLB #:	CSLB #:	CSLB #:	CSLB #:
CSLB #:	CSLB #:	CSLB #:	CSLB #:
CSLB #:	CSLB #:	CSLB #:	CSLB #:
CSLB #:	CSLB #:	CSLB #:	CSLB #:
CSLB #:	CSLB #:	CSLB #:	CSLB #:
CSLB #:	CSLB #:	CSLB #:	CSLB #:
CSLB #:	CSLB #:	CSLB #:	CSLB #:
CSLB #:	CSLB #:	CSLB #:	CSLB #:
CSLB #:	CSLB #:	CSLB #:	CSLB #:
CSLB #:	CSLB #:	CSLB #:	CSLB #:
CSLB #:	CSLB #:	CSLB #:	CSLB #:
CSLB #:	CSLB #:	CSLB #:	CSLB #:
CSLB #:	CSLB #:	CSLB #:	CSLB #:
CSLB #:	CSLB #:	CSLB #:	CSLB #:

APPENDIX 22: CSLB FORMS

Thermostat Recycling Corporation
California CSLB License Number Form

Include white copy in TRC container. Retain yellow copy for your records.
(TRC will redact any collection location identifying information prior to submission to
California Department of Toxic Substances Control)

Rec'd
11-6-15
TW
M 11071

Date Submitted: 10-9-15

Bin Number: M11071

CSLB #: 420827 Lotshaw A/c	CSLB #:	CSLB #:	CSLB #:
CSLB #: 596669 CONTROL TEMP 50 ^{ACS}	CSLB #:	CSLB #:	CSLB #:
CSLB #:	CSLB #:	CSLB #:	CSLB #:
CSLB #:	CSLB #:	CSLB #:	CSLB #:
CSLB #:	CSLB #:	CSLB #:	CSLB #:
CSLB #:	CSLB #:	CSLB #:	CSLB #:
CSLB #:	CSLB #:	CSLB #:	CSLB #:
CSLB #:	CSLB #:	CSLB #:	CSLB #:
CSLB #:	CSLB #:	CSLB #:	CSLB #:
CSLB #:	CSLB #:	CSLB #:	CSLB #:
CSLB #:	CSLB #:	CSLB #:	CSLB #:
CSLB #:	CSLB #:	CSLB #:	CSLB #:
CSLB #:	CSLB #:	CSLB #:	CSLB #:
CSLB #:	CSLB #:	CSLB #:	CSLB #:
CSLB #:	CSLB #:	CSLB #:	CSLB #:
CSLB #:	CSLB #:	CSLB #:	CSLB #:
CSLB #:	CSLB #:	CSLB #:	CSLB #:
CSLB #:	CSLB #:	CSLB #:	CSLB #:
CSLB #:	CSLB #:	CSLB #:	CSLB #:
CSLB #:	CSLB #:	CSLB #:	CSLB #:
CSLB #:	CSLB #:	CSLB #:	CSLB #:

APPENDIX 22: CSLB FORMS

Thermostat Recycling Corporation
California CSLB License Number Form

Include white copy in TRC container. Retain yellow copy for your records.
(TRC will redact any collection location identifying information prior to submission to
California Department of Toxic Substances Control)

Date Submitted: ~~8-10-15~~ 10-20-15

Rec'd
TW
11-6-15

Bin Number: m16234

CSLB #: 888103	CSLB #:	CSLB #:	CSLB #:
CSLB #: 144624	CSLB #:	CSLB #:	CSLB #:
CSLB #: 256026	CSLB #:	CSLB #:	CSLB #:
CSLB #: 837274	CSLB #:	CSLB #:	CSLB #:
CSLB #: 888103	CSLB #:	CSLB #:	CSLB #:
CSLB #:	CSLB #:	CSLB #:	CSLB #:
CSLB #:	CSLB #:	CSLB #:	CSLB #:
CSLB #:	CSLB #:	CSLB #:	CSLB #:
CSLB #:	CSLB #:	CSLB #:	CSLB #:
CSLB #:	CSLB #:	CSLB #:	CSLB #:
CSLB #:	CSLB #:	CSLB #:	CSLB #:
CSLB #:	CSLB #:	CSLB #:	CSLB #:
CSLB #:	CSLB #:	CSLB #:	CSLB #:
CSLB #:	CSLB #:	CSLB #:	CSLB #:
CSLB #:	CSLB #:	CSLB #:	CSLB #:
CSLB #:	CSLB #:	CSLB #:	CSLB #:
CSLB #:	CSLB #:	CSLB #:	CSLB #:
CSLB #:	CSLB #:	CSLB #:	CSLB #:
CSLB #:	CSLB #:	CSLB #:	CSLB #:
CSLB #:	CSLB #:	CSLB #:	CSLB #:

APPENDIX 22: CSLB FORMS

Thermostat Recycling Corporation

California CSLB License Number Form

Include white copy in TRC container. Retain yellow copy for your records.
(TRC will redact any collection location identifying information prior to submission to California Department of Toxic Substances Control)

Date Submitted: 11-9-15

Bin Number: M16823

11-18-15
Rec'd
TW
M16823

CLSB #: 802169	CLSB #:	CLSB #:	CLSB #:
CLSB #: 903052	CLSB #:	CLSB #:	CLSB #:
CLSB #: 903052	CLSB #:	CLSB #:	CLSB #:
CLSB #: 903052	CLSB #:	CLSB #:	CLSB #:
CLSB #: 779328	CLSB #:	CLSB #:	CLSB #:
CLSB #: 992197	CLSB #:	CLSB #:	CLSB #:
CLSB #: 903052	CLSB #:	CLSB #:	CLSB #:
CLSB #: 903052	CLSB #:	CLSB #:	CLSB #:
CLSB #: 725542	CLSB #:	CLSB #:	CLSB #:
CLSB #: 992197	CLSB #:	CLSB #:	CLSB #:
CLSB #: 429751	CLSB #:	CLSB #:	CLSB #:
CLSB #:	CLSB #:	CLSB #:	CLSB #:
CLSB #:	CLSB #:	CLSB #:	CLSB #:
CLSB #:	CLSB #:	CLSB #:	CLSB #:
CLSB #:	CLSB #:	CLSB #:	CLSB #:
CLSB #:	CLSB #:	CLSB #:	CLSB #:
CLSB #:	CLSB #:	CLSB #:	CLSB #:
CLSB #:	CLSB #:	CLSB #:	CLSB #:
CLSB #:	CLSB #:	CLSB #:	CLSB #:
CLSB #:	CLSB #:	CLSB #:	CLSB #:

APPENDIX 22: CSLB FORMS

Thermostat Recycling Corporation

California CSLB License Number Form

Include white copy in TRC container. Retain yellow copy for your records.
(TRC will redact any collection location identifying information prior to submission to
California Department of Toxic Substances Control)

Date Submitted: 10/14/15

Bin Number: M14939

Rec'd
11-11-15
TN
M14939

CSLB #: Kern County School District	CSLB #:	CSLB #:	CSLB #:
CSLB #:	CSLB #:	CSLB #:	CSLB #:
CSLB #:	CSLB #:	CSLB #:	CSLB #:
CSLB #:	CSLB #:	CSLB #:	CSLB #:
CSLB #:	CSLB #:	CSLB #:	CSLB #:
CSLB #:	CSLB #:	CSLB #:	CSLB #:
CSLB #:	CSLB #:	CSLB #:	CSLB #:
CSLB #:	CSLB #:	CSLB #:	CSLB #:
CSLB #:	CSLB #:	CSLB #:	CSLB #:
CSLB #:	CSLB #:	CSLB #:	CSLB #:
CSLB #:	CSLB #:	CSLB #:	CSLB #:
CSLB #:	CSLB #:	CSLB #:	CSLB #:
CSLB #:	CSLB #:	CSLB #:	CSLB #:
CSLB #:	CSLB #:	CSLB #:	CSLB #:
CSLB #:	CSLB #:	CSLB #:	CSLB #:
CSLB #:	CSLB #:	CSLB #:	CSLB #:
CSLB #:	CSLB #:	CSLB #:	CSLB #:
CSLB #:	CSLB #:	CSLB #:	CSLB #:
CSLB #:	CSLB #:	CSLB #:	CSLB #:
CSLB #:	CSLB #:	CSLB #:	CSLB #:
CSLB #:	CSLB #:	CSLB #:	CSLB #:

California CSLB License Number Form

(TRC will redact any collection location identifying information prior to submission to California Department of Toxic Substances Control)

Bin Number: M13/63

Recd
10-28-15
Tw
M13163

[illegible]

APPENDIX 22: CSLB FORMS

Thermostat Recycling Corporation

California CSLB License Number Form

Include white copy in TRC container. Retain yellow copy for your records.
(TRC will redact any collection location identifying information prior to submission to
California Department of Toxic Substances Control)

Date Submitted: 11/3/15

Bin Number: M18539

Rec'd
11-18-15
TW
M18539

CSLB #:	CSLB #:	CSLB #:	CSLB #:
CSLB #:	CSLB #:	CSLB #:	CSLB #:
CSLB #:	CSLB #:	CSLB #:	CSLB #:
CSLB #:	CSLB #:	CSLB #:	CSLB #:
CSLB #:	CSLB #:	CSLB #:	CSLB #:
CSLB #:	CSLB #:	CSLB #:	CSLB #:
CSLB #:	CSLB #:	CSLB #:	CSLB #:
CSLB #:	CSLB #:	CSLB #:	CSLB #:
CSLB #:	CSLB #:	CSLB #:	CSLB #:
CSLB #:	CSLB #:	CSLB #:	CSLB #:
CSLB #:	CSLB #:	CSLB #:	CSLB #:
CSLB #:	CSLB #:	CSLB #:	CSLB #:
CSLB #:	CSLB #:	CSLB #:	CSLB #:
CSLB #:	CSLB #:	CSLB #:	CSLB #:
CSLB #:	CSLB #:	CSLB #:	CSLB #:
CSLB #:	CSLB #:	CSLB #:	CSLB #:
CSLB #:	CSLB #:	CSLB #:	CSLB #:
CSLB #:	CSLB #:	CSLB #:	CSLB #:
CSLB #:	CSLB #:	CSLB #:	CSLB #:
CSLB #:	CSLB #:	CSLB #:	CSLB #:
CSLB #:	CSLB #:	CSLB #:	CSLB #:

APPENDIX 22: CSLB FORMS

Thermostat Recycling Corporation
California CSLB License Number Form

Include white copy in TRC container. Retain yellow copy for your records.
(TRC will redact any collection location identifying information prior to submission to
California Department of Toxic Substances Control)

Date Submitted: 12/4/15

Bin Number: M14765

CSLB #: 750233	CSLB #:	CSLB #:	CSLB #:
CSLB #: 750663	CSLB #:	CSLB #:	CSLB #:
CSLB #: 783920	CSLB #:	CSLB #:	CSLB #:
CSLB #: 698633	CSLB #:	CSLB #:	CSLB #:
CSLB #: 895128	CSLB #:	CSLB #:	CSLB #:
CSLB #:	CSLB #:	CSLB #:	CSLB #:
CSLB #:	CSLB #:	CSLB #:	CSLB #:
CSLB #:	CSLB #:	CSLB #:	CSLB #:
CSLB #:	CSLB #:	CSLB #:	CSLB #:
CSLB #:	CSLB #:	CSLB #:	CSLB #:
CSLB #:	CSLB #:	CSLB #:	CSLB #:
CSLB #:	CSLB #:	CSLB #:	CSLB #:
CSLB #:	CSLB #:	CSLB #:	CSLB #:
CSLB #:	CSLB #:	CSLB #:	CSLB #:
CSLB #:	CSLB #:	CSLB #:	CSLB #:
CSLB #:	CSLB #:	CSLB #:	CSLB #:
CSLB #:	CSLB #:	CSLB #:	CSLB #:
CSLB #:	CSLB #:	CSLB #:	CSLB #:
CSLB #:	CSLB #:	CSLB #:	CSLB #:
CSLB #:	CSLB #:	CSLB #:	CSLB #:

APPENDIX 22: CSLB FORMS

Thermostat Recycling Corporation

California CSLB License Number Form

Include white copy in TRC container. Retain yellow copy for your records.
(TRC will redact any collection location identifying information prior to submission to California Department of Toxic Substances Control)

Date Submitted: 11/24/15

Rec'd-
12-4-15

Bin Number: M 15187

CLSB #: 558980	CLSB #:	CLSB #:	CLSB #:
CLSB #:	CLSB #:	CLSB #:	CLSB #:
CLSB #:	CLSB #:	CLSB #:	CLSB #:
CLSB #:	CLSB #:	CLSB #:	CLSB #:
CLSB #:	CLSB #:	CLSB #:	CLSB #:
CLSB #:	CLSB #:	CLSB #:	CLSB #:
CLSB #:	CLSB #:	CLSB #:	CLSB #:
CLSB #:	CLSB #:	CLSB #:	CLSB #:
CLSB #:	CLSB #:	CLSB #:	CLSB #:
CLSB #:	CLSB #:	CLSB #:	CLSB #:
CLSB #:	CLSB #:	CLSB #:	CLSB #:
CLSB #:	CLSB #:	CLSB #:	CLSB #:
CLSB #:	CLSB #:	CLSB #:	CLSB #:
CLSB #:	CLSB #:	CLSB #:	CLSB #:
CLSB #:	CLSB #:	CLSB #:	CLSB #:
CLSB #:	CLSB #:	CLSB #:	CLSB #:
CLSB #:	CLSB #:	CLSB #:	CLSB #:
CLSB #:	CLSB #:	CLSB #:	CLSB #:
CLSB #:	CLSB #:	CLSB #:	CLSB #:
CLSB #:	CLSB #:	CLSB #:	CLSB #:
CLSB #:	CLSB #:	CLSB #:	CLSB #:

APPENDIX 22: CSLB FORMS

Thermostat Recycling Corporation

California CSLB License Number Form

Include white copy in TRC container. Retain yellow copy for your records.
(TRC will redact any collection location identifying information prior to submission to California Department of Toxic Substances Control)

Date Submitted: 12-1-2015

Bin Number: M146046

Rec'd
TW 12-9-15
M146046

CSLB #: 696186	CSLB #:	CSLB #:	CSLB #:
CSLB #: 3 696786	CSLB #:	CSLB #:	CSLB #:
CSLB #: BERGIN 335471 (6)	CSLB #:	CSLB #:	CSLB #:
CSLB #: 775625	CSLB #:	CSLB #:	CSLB #:
CSLB #: 775625	CSLB #:	CSLB #:	CSLB #:
CSLB #: 738011	CSLB #:	CSLB #:	CSLB #:
CSLB #: 237636	CSLB #:	CSLB #:	CSLB #:
CSLB #: 237636	CSLB #:	CSLB #:	CSLB #:
CSLB #:	CSLB #:	CSLB #:	CSLB #:
CSLB #:	CSLB #:	CSLB #:	CSLB #:
CSLB #:	CSLB #:	CSLB #:	CSLB #:
CSLB #:	CSLB #:	CSLB #:	CSLB #:
CSLB #:	CSLB #:	CSLB #:	CSLB #:
CSLB #:	CSLB #:	CSLB #:	CSLB #:
CSLB #:	CSLB #:	CSLB #:	CSLB #:
CSLB #:	CSLB #:	CSLB #:	CSLB #:
CSLB #:	CSLB #:	CSLB #:	CSLB #:
CSLB #:	CSLB #:	CSLB #:	CSLB #:
CSLB #:	CSLB #:	CSLB #:	CSLB #:
CSLB #:	CSLB #:	CSLB #:	CSLB #:

California CSLB License Number Form

(TRC will redact any collection location identifying information prior to submission to California Department of Toxic Substances Control)

Bin Number: _____

- 1
- 2
- 3
- 4
- 5
- 6
- 7
- 8

Updated 6/13

APPENDIX 22: CSLB FORMS

Thermostat Recycling Corporation

California CSLB License Number Form

Include white copy in TRC container. Retain yellow copy for your records.
(TRC will redact any collection location identifying information prior to submission to
California Department of Toxic Substances Control)

Date Submitted: 11/17/15

Bin Number: M14379

Recd
12-10-15
TW
M 14379 ✓

CSLB #:	CSLB #:	CSLB #:	CSLB #:
CSLB #:	CSLB #:	CSLB #:	CSLB #:
CSLB #:	CSLB #:	CSLB #:	CSLB #:
CSLB #:	CSLB #:	CSLB #:	CSLB #:
CSLB #:	CSLB #:	CSLB #:	CSLB #:
CSLB #:	CSLB #:	CSLB #:	CSLB #:
CSLB #:	CSLB #:	CSLB #:	CSLB #:
CSLB #:	CSLB #:	CSLB #:	CSLB #:
CSLB #:	CSLB #:	CSLB #:	CSLB #:
CSLB #:	CSLB #:	CSLB #:	CSLB #:
CSLB #:	CSLB #:	CSLB #:	CSLB #:
CSLB #:	CSLB #:	CSLB #:	CSLB #:
CSLB #:	CSLB #:	CSLB #:	CSLB #:
CSLB #:	CSLB #:	CSLB #:	CSLB #:
CSLB #:	CSLB #:	CSLB #:	CSLB #:
CSLB #:	CSLB #:	CSLB #:	CSLB #:
CSLB #:	CSLB #:	CSLB #:	CSLB #:
CSLB #:	CSLB #:	CSLB #:	CSLB #:
CSLB #:	CSLB #:	CSLB #:	CSLB #:
CSLB #:	CSLB #:	CSLB #:	CSLB #:
CSLB #:	CSLB #:	CSLB #:	CSLB #:

California CSLB License Number Form

(TRC will redact any collection location identifying information prior to submission to California Department of Toxic Substances Control)

Recd
12-11-15
TW
M 17354

Updated 1/14

APPENDIX 22: CSLB FORMS

Thermostat Recycling Corporation California CSLB License Number Form

Include white copy in TRC container. Retain yellow copy for your records.
(TRC will redact any collection location identifying information prior to submission to
California Department of Toxic Substances Control)

Date Submitted: 12-8-15

Bin Number: _____

M14953
TW
12-18-15

CLSB #: 792174	CLSB #: 792174	CLSB #: 673657	CLSB #: 792174
CLSB #: 408190	CLSB #: 408190	CLSB #: 792174	CLSB #: 792174
CLSB #: 792174	CLSB #: 371600	CLSB #: 371600	CLSB #: 371600
CLSB #: 371600	CLSB #: 371600	CLSB #: 371600	CLSB #: 371600
CLSB #: 371600	CLSB #: 371600	CLSB #: 371600	CLSB #: 371600
CLSB #: 371600	CLSB #: 371600	CLSB #: 371600	CLSB #: 371600
CLSB #: 371600	CLSB #: 371600	CLSB #: 371600	CLSB #: 371600
CLSB #: 371600	CLSB #: 371600	CLSB #: 371600	CLSB #: 371600
CLSB #: 371600	CLSB #: 371600	CLSB #: 371600	CLSB #: 371600
CLSB #: 371600	CLSB #: 408190	CLSB #: 408190	CLSB #: 408190
CLSB #: 408190	CLSB #: 792174	CLSB #: 792174	CLSB #: 792174
CLSB #: 792174	CLSB #: 792174	CLSB #: 792174	CLSB #: 408190
CLSB #: 792174	CLSB #: 792174	CLSB #: 371600	CLSB #: 371600
CLSB #: 371600	CLSB #: 371600	CLSB #: 371600	CLSB #: 371600
CLSB #: 371600	CLSB #: 371600	CLSB #: 371600	CLSB #: 371600
CLSB #: 371600	CLSB #: 371600	CLSB #: 371600	CLSB #: 371600
CLSB #: 371600	CLSB #: 408190	CLSB #: 408190	CLSB #: 792174
CLSB #: 408190	CLSB #: 408190	CLSB #: 408190	CLSB #: 792174
CLSB #: 661643	CLSB #: 792174	CLSB #: 408190	CLSB #:
CLSB #: 661643	CLSB #: 792174	CLSB #:	CLSB #:
CLSB #: 661643	CLSB #:	CLSB #:	CLSB #:

APPENDIX 22: CSLB FORMS

Thermostat Recycling Corporation

California CSLB License Number Form

Include white copy in TRC container. Retain yellow copy for your records.
(TRC will redact any collection location identifying information prior to submission to California Department of Toxic Substances Control)

Rec'd
12-21-15

Date Submitted: 12/13/15

Bin Number: M146660

CSLB #: 270648	CSLB #: 270648	CSLB #: 270648	CSLB #: 270648
CSLB #:	CSLB #:	CSLB #:	CSLB #:
CSLB #:	CSLB #:	CSLB #:	CSLB #:
CSLB #:	CSLB #:	CSLB #:	CSLB #:
CSLB #:	CSLB #:	CSLB #:	CSLB #:
CSLB #:	CSLB #:	CSLB #:	CSLB #:
CSLB #:	CSLB #:	CSLB #:	CSLB #:
CSLB #:	CSLB #:	CSLB #:	CSLB #:
CSLB #:	CSLB #:	CSLB #:	CSLB #:
CSLB #:	CSLB #:	CSLB #:	CSLB #:
CSLB #:	CSLB #:	CSLB #:	CSLB #:
CSLB #:	CSLB #:	CSLB #:	CSLB #:
CSLB #:	CSLB #:	CSLB #:	CSLB #:
CSLB #:	CSLB #:	CSLB #:	CSLB #:
CSLB #:	CSLB #:	CSLB #:	CSLB #:
CSLB #:	CSLB #:	CSLB #:	CSLB #:
CSLB #:	CSLB #:	CSLB #:	CSLB #:
CSLB #:	CSLB #:	CSLB #:	CSLB #:
CSLB #:	CSLB #:	CSLB #:	CSLB #:
CSLB #:	CSLB #:	CSLB #:	CSLB #:
CSLB #:	CSLB #:	CSLB #:	CSLB #:
CSLB #:	CSLB #:	CSLB #:	CSLB #:

APPENDIX 22: CSLB FORMS
Thermostat Recycling Corporation
California CSLB License Number Form

Include white copy in TRC container. Retain yellow copy for your records.
(TRC will redact any collection location identifying information prior to submission to
California Department of Toxic Substances Control)

Date Submitted: 11/30/2015

Bin Number:

Rip
12-21-15
TW
M17305

CLSB #: 260795	CLSB #: 260795	CLSB #: 260795	CLSB #: 260795
CLSB #: 260795	CLSB #: 260795	CLSB #: 260795	CLSB #: 260795
CLSB #: 260795	CLSB #: 260795	CLSB #: 260795	CLSB #: 260795
CLSB #: 260795	CLSB #: 260795	CLSB #: 260795	CLSB #: 260795
CLSB #: 260795	CLSB #: 260795	CLSB #: 260795	CLSB #: 260795
CLSB #: 260795	CLSB #: 260795	CLSB #: 902494	CLSB #: 988373
CLSB #: 988373	CLSB #: 988373	CLSB #:	CLSB #:
CLSB #:	CLSB #:	CLSB #:	CLSB #:
CLSB #:	CLSB #:	CLSB #:	CLSB #:
CLSB #:	CLSB #:	CLSB #:	CLSB #:
CLSB #:	CLSB #:	CLSB #:	CLSB #:
CLSB #:	CLSB #:	CLSB #:	CLSB #:
CLSB #:	CLSB #:	CLSB #:	CLSB #:
CLSB #:	CLSB #:	CLSB #:	CLSB #:
CLSB #:	CLSB #:	CLSB #:	CLSB #:
CLSB #:	CLSB #:	CLSB #:	CLSB #:
CLSB #:	CLSB #:	CLSB #:	CLSB #:
CLSB #:	CLSB #:	CLSB #:	CLSB #:
CLSB #:	CLSB #:	CLSB #:	CLSB #:
CLSB #:	CLSB #:	CLSB #:	CLSB #:
CLSB #:	CLSB #:	CLSB #:	CLSB #:
CLSB #:	CLSB #:	CLSB #:	CLSB #:
CLSB #:	CLSB #:	CLSB #:	CLSB #:

APPENDIX 22: CSLB FORMS

Thermostat Recycling Corporation

California CSLB License Number Form

Include white copy in TRC container. Retain yellow copy for your records.
 (TRC will redact any collection location identifying information prior to submission to
 California Department of Toxic Substances Control)

Date Submitted: _____

Shipper Receipt
0260810 00603604

Bin Number: M15655

CLSB #: BUL-CAL 818 845-7495	CLSB #: 9803	CLSB #: 8105	CLSB #:
CLSB #: C20 #871051	CLSB #: 0235	CLSB #: 8644	CLSB #:
CLSB #: 9834	CLSB #: 9346	CLSB #: 8244	CLSB #:
CLSB #: 9644	CLSB #: 9050	CLSB #:	CLSB #:
CLSB #: 9745	CLSB #: 0535	CLSB #:	CLSB #:
CLSB #: 0412	CLSB #: 0037	CLSB #:	CLSB #:
CLSB #: 8512	CLSB #: 9807	CLSB #:	CLSB #:
CLSB #: 8908	CLSB #: 8740	CLSB #:	CLSB #:
CLSB #: 8717	CLSB #: 9243	CLSB #:	CLSB #:
CLSB #: 8531	CLSB #: 9345	CLSB #:	CLSB #:
CLSB #: 8531	CLSB #: 0342	CLSB #:	CLSB #:
CLSB #: 8725	CLSB #: 9343	CLSB #:	CLSB #:
CLSB #: 0008	CLSB #: 9343	CLSB #:	CLSB #:
CLSB #: 8334	CLSB #: 9112	CLSB #:	CLSB #:
CLSB #: 0141	CLSB #: 9345	CLSB #:	CLSB #:
CLSB #: 8518	CLSB #: 8239	CLSB #:	CLSB #:
CLSB #: 9936	CLSB #: 8639	CLSB #:	CLSB #:
CLSB #: 9942	CLSB #: 9816	CLSB #:	CLSB #:
CLSB #: 9830	CLSB #: 8333	CLSB #:	CLSB #:
CLSB #: 9346	CLSB #: 8205	CLSB #:	CLSB #:

APPENDIX 22: CSLB FORMS

Thermostat Recycling Corporation

California CSLB License Number Form

Include white copy in TRC container. Retain yellow copy for your records.
 (TRC will redact any collection location identifying information prior to submission to
 California Department of Toxic Substances Control)

Date Submitted: _____

Bin Number: M14633

CLSB #: 892661	CLSB #: 618381	CLSB #:	CLSB #:
CLSB #: 892661	CLSB #: 958769	CLSB #:	CLSB #:
CLSB #: 284376	CLSB #: 422331	CLSB #:	CLSB #:
CLSB #: 892661	CLSB #: 422331	CLSB #:	CLSB #:
CLSB #: 920387	CLSB #: 805412	CLSB #:	CLSB #:
CLSB #: 892661	CLSB #: 827962	CLSB #:	CLSB #:
CLSB #: 558157	CLSB #:	CLSB #:	CLSB #:
CLSB #: 545526	CLSB #:	CLSB #:	CLSB #:
CLSB #: 892661	CLSB #:	CLSB #:	CLSB #:
CLSB #: 958769	CLSB #:	CLSB #:	CLSB #:
CLSB #: 558220	CLSB #:	CLSB #:	CLSB #:
CLSB #: 545524	CLSB #:	CLSB #:	CLSB #:
CLSB #: 422331	CLSB #:	CLSB #:	CLSB #:
CLSB #: 935069	CLSB #:	CLSB #:	CLSB #:
CLSB #: 958769	CLSB #:	CLSB #:	CLSB #:
CLSB #: 827962	CLSB #:	CLSB #:	CLSB #:
CLSB #: 618381	CLSB #:	CLSB #:	CLSB #:
CLSB #: 827962	CLSB #:	CLSB #:	CLSB #:
CLSB #: 545526	CLSB #:	CLSB #:	CLSB #:
CLSB #: 827962	CLSB #:	CLSB #:	CLSB #:

APPENDIX 22: CSLB FORMS

Thermostat Recycling Corporation

California CSLB License Number Form

Include white copy in TRC container. Retain yellow copy for your records.
(TRC will redact any collection location identifying information prior to submission to
California Department of Toxic Substances Control)

Date Submitted: _____

Bin Number: _____

CLSB #: 6237582	CLSB #:	CLSB #:	CLSB #:
CLSB #: 6237582	CLSB #:	CLSB #:	CLSB #:
CLSB #: 843143	CLSB #:	CLSB #:	CLSB #:
CLSB #:	CLSB #:	CLSB #:	CLSB #:
CLSB #:	CLSB #:	CLSB #:	CLSB #:
CLSB #:	CLSB #:	CLSB #:	CLSB #:
CLSB #:	CLSB #:	CLSB #:	CLSB #:
CLSB #:	CLSB #:	CLSB #:	CLSB #:
CLSB #:	CLSB #:	CLSB #:	CLSB #:
CLSB #:	CLSB #:	CLSB #:	CLSB #:
CLSB #:	CLSB #:	CLSB #:	CLSB #:
CLSB #:	CLSB #:	CLSB #:	CLSB #:
CLSB #:	CLSB #:	CLSB #:	CLSB #:
CLSB #:	CLSB #:	CLSB #:	CLSB #:
CLSB #:	CLSB #:	CLSB #:	CLSB #:
CLSB #:	CLSB #:	CLSB #:	CLSB #:
CLSB #:	CLSB #:	CLSB #:	CLSB #:
CLSB #:	CLSB #:	CLSB #:	CLSB #:
CLSB #:	CLSB #:	CLSB #:	CLSB #:
CLSB #:	CLSB #:	CLSB #:	CLSB #:
CLSB #:	CLSB #:	CLSB #:	CLSB #:

APPENDIX 22: CSLB FORMS

Thermostat Recycling Corporation

California CSLB License Number Form

Include white copy in TRC container. Retain yellow copy for your records.
 (TRC will redact any collection location identifying information prior to submission to
 California Department of Toxic Substances Control)

Date Submitted: 12-19-14

32 T-STATS

Bin Number: m14944

CLSB #: <u>All Phase</u> <u>828365</u>	CLSB #: <u>All Phase</u> <u>828365</u>	CLSB #:	CLSB #:
CLSB #:	CLSB #: <u>Northridge</u> <u>892307</u>	CLSB #:	CLSB #:
CLSB #:	CLSB #:	CLSB #:	CLSB #:
CLSB #:	CLSB #:	CLSB #:	CLSB #:
CLSB #:	CLSB #:	CLSB #:	CLSB #:
CLSB #:	CLSB #:	CLSB #:	CLSB #:
CLSB #:	CLSB #:	CLSB #:	CLSB #:
CLSB #:	CLSB #:	CLSB #:	CLSB #:
CLSB #:	CLSB #: <u>G.V. A/C</u> <u>4662 543093</u>	CLSB #:	CLSB #:
CLSB #:	CLSB #:	CLSB #:	CLSB #:
CLSB #:	CLSB #:	CLSB #:	CLSB #:
CLSB #:	CLSB #: <u>32</u> ✓	CLSB #:	CLSB #:
CLSB #:	CLSB #:	CLSB #:	CLSB #:
CLSB #:	CLSB #:	CLSB #:	CLSB #:
CLSB #:	CLSB #:	CLSB #:	CLSB #:
CLSB #:	CLSB #:	CLSB #:	CLSB #:
CLSB #:	CLSB #:	CLSB #:	CLSB #:
CLSB #:	CLSB #:	CLSB #:	CLSB #:
CLSB #: ✓	CLSB #:	CLSB #:	CLSB #:

APPENDIX 22: CSLB FORMS

Thermostat Recycling Corporation

California CSLB License Number Form

Include white copy in TRC container. Retain yellow copy for your records.
(TRC will redact any collection location identifying information prior to submission to
California Department of Toxic Substances Control)

Date Submitted: 8/24/15

Rec'd.
9-8-15
TW
m11274

Bin Number:

CLSB #: Tri-PAC 894392	CLSB #:	CLSB #:	CLSB #:
CLSB #: AAC 894408	CLSB #:	CLSB #:	CLSB #:
CLSB #: Total Ref. 828511	CLSB #:	CLSB #:	CLSB #:
CLSB #: V.T.S 609967	CLSB #:	CLSB #:	CLSB #:
CLSB #: E.E.C. 909873	CLSB #:	CLSB #:	CLSB #:
CLSB #: INAC 641001	CLSB #:	CLSB #:	CLSB #:
CLSB #:	CLSB #:	CLSB #:	CLSB #:
CLSB #:	CLSB #:	CLSB #:	CLSB #:
CLSB #:	CLSB #:	CLSB #:	CLSB #:
CLSB #:	CLSB #:	CLSB #:	CLSB #:
CLSB #:	CLSB #:	CLSB #:	CLSB #:
CLSB #:	CLSB #:	CLSB #:	CLSB #:
CLSB #:	CLSB #:	CLSB #:	CLSB #:
CLSB #:	CLSB #:	CLSB #:	CLSB #:
CLSB #:	CLSB #:	CLSB #:	CLSB #:
CLSB #:	CLSB #:	CLSB #:	CLSB #:
CLSB #:	CLSB #:	CLSB #:	CLSB #:
CLSB #:	CLSB #:	CLSB #:	CLSB #:
CLSB #:	CLSB #:	CLSB #:	CLSB #:
CLSB #:	CLSB #:	CLSB #:	CLSB #:
CLSB #:	CLSB #:	CLSB #:	CLSB #:
CLSB #:	CLSB #:	CLSB #:	CLSB #:

APPENDIX 22: CSLB FORMS
Thermostat Recycling Corporation
California CSLB License Number Form

Include white copy in TRC container. Retain yellow copy for your records.
(TRC will redact any collection location identifying information prior to submission to
California Department of Toxic Substances Control)

M16453
Rec'd
9-10-15
TW

Date Submitted: _____

Bin Number: _____

CLSB #: 301529	CLSB #:	CLSB #:	CLSB #:
CLSB #: 301529	CLSB #:	CLSB #:	CLSB #:
CLSB #: 554906	CLSB #:	CLSB #:	CLSB #:
CLSB #: 554906	CLSB #:	CLSB #:	CLSB #:
CLSB #: 591093	CLSB #:	CLSB #:	CLSB #:
CLSB #: 591093	CLSB #:	CLSB #:	CLSB #:
CLSB #: 301529	CLSB #:	CLSB #:	CLSB #:
CLSB #: 975704	CLSB #:	CLSB #:	CLSB #:
CLSB #:	CLSB #:	CLSB #:	CLSB #:
CLSB #:	CLSB #:	CLSB #:	CLSB #:
CLSB #:	CLSB #:	CLSB #:	CLSB #:
CLSB #:	CLSB #:	CLSB #:	CLSB #:
CLSB #:	CLSB #:	CLSB #:	CLSB #:
CLSB #:	CLSB #:	CLSB #:	CLSB #:
CLSB #:	CLSB #:	CLSB #:	CLSB #:
CLSB #:	CLSB #:	CLSB #:	CLSB #:
CLSB #:	CLSB #:	CLSB #:	CLSB #:
CLSB #:	CLSB #:	CLSB #:	CLSB #:
CLSB #:	CLSB #:	CLSB #:	CLSB #:
CLSB #:	CLSB #:	CLSB #:	CLSB #:
CLSB #:	CLSB #:	CLSB #:	CLSB #:

Rec'd
n 09/14/15
VB

(TRC will redact any collection location identifying information prior to submission to California Department of Toxic Substances Control)

Bin Number: M17356

[illegible]

APPENDIX 22: CSLB FORMS

Thermostat Recycling Corporation

California CSLB License Number Form

Include white copy in TRC container. Retain yellow copy for your records.
(TRC will redact any collection location identifying information prior to submission to
California Department of Toxic Substances Control)

Rec'd
9-14-15
M17736

Date Submitted: _____

Bin Number: _____

CSLB #:	CSLB #:	CSLB #:	CSLB #:
CSLB #:	CSLB #:	CSLB #:	CSLB #:
CSLB #:	CSLB #:	CSLB #:	CSLB #:
CSLB #:	CSLB #:	CSLB #:	CSLB #:
CSLB #:	CSLB #:	CSLB #:	CSLB #:
CSLB #:	CSLB #:	CSLB #:	CSLB #:
CSLB #:	CSLB #:	CSLB #:	CSLB #:
CSLB #:	CSLB #:	CSLB #:	CSLB #:
CSLB #:	CSLB #:	CSLB #:	CSLB #:
CSLB #:	CSLB #:	CSLB #:	CSLB #:
CSLB #:	CSLB #:	CSLB #:	CSLB #:
CSLB #:	CSLB #:	CSLB #:	CSLB #:
CSLB #:	CSLB #:	CSLB #:	CSLB #:
CSLB #:	CSLB #:	CSLB #:	CSLB #:
CSLB #:	CSLB #:	CSLB #:	CSLB #:
CSLB #:	CSLB #:	CSLB #:	CSLB #:
CSLB #:	CSLB #:	CSLB #:	CSLB #:
CSLB #:	CSLB #:	CSLB #:	CSLB #:
CSLB #:	CSLB #:	CSLB #:	CSLB #:
CSLB #:	CSLB #:	CSLB #:	CSLB #:
CSLB #:	CSLB #:	CSLB #:	CSLB #:

Thermostat Recycling Corporation California CSLB License Number Form

(TRC will redact any collection location identifying information prior to submission to California Department of Toxic Substances Control)

Bin Number: M11097

Reed
TW
9-15-15

[illegible]

APPENDIX 22: CSLB FORMS

Thermostat Recycling Corporation

California CSLB License Number Form

Include white copy in TRC container. Retain yellow copy for your records.
(TRC will redact any collection location identifying information prior to submission to
California Department of Toxic Substances Control)

Date Submitted: 9-15-2015

Bin Number: M 19306

Rec'd
9-28-15
TW
M19306

CSLB #:	CSLB #:	CSLB #:	CSLB #:
CSLB #:	CSLB #:	CSLB #:	CSLB #:
CSLB #:	CSLB #:	CSLB #:	CSLB #:
CSLB #:	CSLB #:	CSLB #:	CSLB #:
CSLB #:	CSLB #:	CSLB #:	CSLB #:
CSLB #:	CSLB #:	CSLB #:	CSLB #:
CSLB #:	CSLB #:	CSLB #:	CSLB #:
CSLB #:	CSLB #:	CSLB #:	CSLB #:
CSLB #:	CSLB #:	CSLB #:	CSLB #:
CSLB #:	CSLB #:	CSLB #:	CSLB #:
CSLB #:	CSLB #:	CSLB #:	CSLB #:
CSLB #:	CSLB #:	CSLB #:	CSLB #:
CSLB #:	CSLB #:	CSLB #:	CSLB #:
CSLB #:	CSLB #:	CSLB #:	CSLB #:
CSLB #:	CSLB #:	CSLB #:	CSLB #:
CSLB #:	CSLB #:	CSLB #:	CSLB #:
CSLB #:	CSLB #:	CSLB #:	CSLB #:
CSLB #:	CSLB #:	CSLB #:	CSLB #:
CSLB #:	CSLB #:	CSLB #:	CSLB #:
CSLB #:	CSLB #:	CSLB #:	CSLB #:
CSLB #:	CSLB #:	CSLB #:	CSLB #:

APPENDIX 22: CSLB FORMS

Thermostat Recycling Corporation

California CSLB License Number Form

Include white copy in TRC container. Retain yellow copy for your records.
(TRC will redact any collection location identifying information prior to submission to
California Department of Toxic Substances Control)

Date Submitted: 02-15-2015

Bin Number: M19307

Rec'd
9-28-15
M19307

CSLB #:	CSLB #:	CSLB #:	CSLB #:
CSLB #:	CSLB #:	CSLB #:	CSLB #:
CSLB #:	CSLB #:	CSLB #:	CSLB #:
CSLB #:	CSLB #:	CSLB #:	CSLB #:
CSLB #:	CSLB #:	CSLB #:	CSLB #:
CSLB #:	CSLB #:	CSLB #:	CSLB #:
CSLB #:	CSLB #:	CSLB #:	CSLB #:
CSLB #:	CSLB #:	CSLB #:	CSLB #:
CSLB #:	CSLB #:	CSLB #:	CSLB #:
CSLB #:	CSLB #:	CSLB #:	CSLB #:
CSLB #:	CSLB #:	CSLB #:	CSLB #:
CSLB #:	CSLB #:	CSLB #:	CSLB #:
CSLB #:	CSLB #:	CSLB #:	CSLB #:
CSLB #:	CSLB #:	CSLB #:	CSLB #:
CSLB #:	CSLB #:	CSLB #:	CSLB #:
CSLB #:	CSLB #:	CSLB #:	CSLB #:
CSLB #:	CSLB #:	CSLB #:	CSLB #:
CSLB #:	CSLB #:	CSLB #:	CSLB #:
CSLB #:	CSLB #:	CSLB #:	CSLB #:
CSLB #:	CSLB #:	CSLB #:	CSLB #:
CSLB #:	CSLB #:	CSLB #:	CSLB #:

APPENDIX 22: CSLB FORMS

Thermostat Recycling Corporation

California CSLB License Number Form

Include white copy in TRC container. Retain yellow copy for your records.
 (TRC will redact any collection location identifying information prior to submission to
 California Department of Toxic Substances Control)

Date Submitted: 9/23/15

Bin Number: M14782

Recd
9-28-15
T

CLSB #: 962550	CLSB #:	CLSB #:	CLSB #:
CLSB #: 874370	CLSB #:	CLSB #:	CLSB #:
CLSB #: 423980	CLSB #:	CLSB #:	CLSB #:
CLSB #: 962550	CLSB #:	CLSB #:	CLSB #:
CLSB #: 962550	CLSB #:	CLSB #:	CLSB #:
CLSB #: 853301	CLSB #:	CLSB #:	CLSB #:
CLSB #: 523363	CLSB #:	CLSB #:	CLSB #:
CLSB #: 523363	CLSB #:	CLSB #:	CLSB #:
CLSB #: 523363	CLSB #:	CLSB #:	CLSB #:
CLSB #: 523363	CLSB #:	CLSB #:	CLSB #:
CLSB #: 853301	CLSB #:	CLSB #:	CLSB #:
CLSB #: 853301	CLSB #:	CLSB #:	CLSB #:
CLSB #: 853301	CLSB #:	CLSB #:	CLSB #:
CLSB #: 853301	CLSB #:	CLSB #:	CLSB #:
CLSB #:	CLSB #:	CLSB #:	CLSB #:
CLSB #:	CLSB #:	CLSB #:	CLSB #:
CLSB #:	CLSB #:	CLSB #:	CLSB #:
CLSB #:	CLSB #:	CLSB #:	CLSB #:
CLSB #:	CLSB #:	CLSB #:	CLSB #:

2/2/10

APPENDIX 22: CSLB FORMS
Thermostat Recycling Corporation
California CSLB License Number Form

Include white copy in TRC container. Retain yellow copy for your records.
(TRC will redact any collection location identifying information prior to submission to
California Department of Toxic Substances Control)

Date Submitted: 9/24/15

Bin Number: M17731

Recd
9-30-15
M17731

CLSB #: 882881	CLSB #:	CLSB #:	CLSB #:
CLSB #: 882881	CLSB #:	CLSB #:	CLSB #:
CLSB #: 747305	CLSB #:	CLSB #:	CLSB #:
CLSB #: 882881	CLSB #:	CLSB #:	CLSB #:
CLSB #: 882881	CLSB #:	CLSB #:	CLSB #:
CLSB #: 882881	CLSB #:	CLSB #:	CLSB #:
CLSB #: 882881	CLSB #:	CLSB #:	CLSB #:
CLSB #: 937133	CLSB #:	CLSB #:	CLSB #:
CLSB #: 758208	CLSB #:	CLSB #:	CLSB #:
CLSB #: 918670	CLSB #:	CLSB #:	CLSB #:
CLSB #: 841824	CLSB #:	CLSB #:	CLSB #:
CLSB #: 841824	CLSB #:	CLSB #:	CLSB #:
CLSB #: 841824	CLSB #:	CLSB #:	CLSB #:
CLSB #: 841824	CLSB #:	CLSB #:	CLSB #:
CLSB #: 961562	CLSB #:	CLSB #:	CLSB #:
CLSB #: 961562	CLSB #:	CLSB #:	CLSB #:
CLSB #: 383558	CLSB #:	CLSB #:	CLSB #:
CLSB #:	CLSB #:	CLSB #:	CLSB #:
CLSB #:	CLSB #:	CLSB #:	CLSB #:
CLSB #:	CLSB #:	CLSB #:	CLSB #:

APPENDIX 22: CSLB FORMS

Thermostat Recycling Corporation

California CSLB License Number Form

(TRC will redact any collection location identifying information prior to submission to California Department of Toxic Substances Control)

Bin Number: M15875

Recd
TW
M15875

[illegible]

California CSLB License Number Form

(TRC will redact any collection location identifying information prior to submission to California Department of Toxic Substances Control)

Copy for your records.
no submission to

Rec'd
10-16-15
M13134

[illegible]

APPENDIX 22: CSLB FORMS

Thermostat Recycling Corporation

California CSLB License Number Form

Include white copy in TRC container. Retain yellow copy for your records.
 (TRC will redact any collection location identifying information prior to submission to
 California Department of Toxic Substances Control)

Rec'd
9-28-15

Date Submitted: 9/23/15

Bin Number: M14782

CLSB #: 962550	CLSB #:	CLSB #:	CLSB #:
CLSB #: 874370	CLSB #:	CLSB #:	CLSB #:
CLSB #: 423988	CLSB #:	CLSB #:	CLSB #:
CLSB #: 962550	CLSB #:	CLSB #:	CLSB #:
CLSB #: 962550	CLSB #:	CLSB #:	CLSB #:
CLSB #: 853301	CLSB #:	CLSB #:	CLSB #:
CLSB #: 523363	CLSB #:	CLSB #:	CLSB #:
CLSB #: 523363	CLSB #:	CLSB #:	CLSB #:
CLSB #: 523363	CLSB #:	CLSB #:	CLSB #:
CLSB #: 523363	CLSB #:	CLSB #:	CLSB #:
CLSB #: 853301	CLSB #:	CLSB #:	CLSB #:
CLSB #: 853301	CLSB #:	CLSB #:	CLSB #:
CLSB #: 853301	CLSB #:	CLSB #:	CLSB #:
CLSB #: 853301	CLSB #:	CLSB #:	CLSB #:
CLSB #:	CLSB #:	CLSB #:	CLSB #:
CLSB #:	CLSB #:	CLSB #:	CLSB #:
CLSB #:	CLSB #:	CLSB #:	CLSB #:
CLSB #:	CLSB #:	CLSB #:	CLSB #:

APPENDIX 22: CSLB FORMS

Thermostat Recycling Corporation

California CSLB License Number Form

Include white copy in TRC container. Retain yellow copy for your records.

(TRC will redact any collection location identifying information prior to submission to California Department of Toxic Substances Control)

Date Submitted: 9/2/15

Bin Number: M17731

Recd
9-30-15
M17731

CLSB #: 882881	CLSB #:	CLSB #:	CLSB #:
CLSB #: 882881	CLSB #:	CLSB #:	CLSB #:
CLSB #: 747305	CLSB #:	CLSB #:	CLSB #:
CLSB #: 882881	CLSB #:	CLSB #:	CLSB #:
CLSB #: 882881	CLSB #:	CLSB #:	CLSB #:
CLSB #: 882881	CLSB #:	CLSB #:	CLSB #:
CLSB #: 882881	CLSB #:	CLSB #:	CLSB #:
CLSB #: 937133	CLSB #:	CLSB #:	CLSB #:
CLSB #: 758208	CLSB #:	CLSB #:	CLSB #:
CLSB #: 918670	CLSB #:	CLSB #:	CLSB #:
CLSB #: 841824	CLSB #:	CLSB #:	CLSB #:
CLSB #: 841824	CLSB #:	CLSB #:	CLSB #:
CLSB #: 841824	CLSB #:	CLSB #:	CLSB #:
CLSB #: 841824	CLSB #:	CLSB #:	CLSB #:
CLSB #: 961562	CLSB #:	CLSB #:	CLSB #:
CLSB #: 961562	CLSB #:	CLSB #:	CLSB #:
CLSB #: 383558	CLSB #:	CLSB #:	CLSB #:
CLSB #:	CLSB #:	CLSB #:	CLSB #:
CLSB #:	CLSB #:	CLSB #:	CLSB #:
CLSB #:	CLSB #:	CLSB #:	CLSB #:

California CSLB License Number Form

(TRC will redact any collection location identifying information prior to submission to California Department of Toxic Substances Control)

Date Submitted: 10/2/15

Bin Number: M15875

Rec'd
TW
M15875

[illegible]

California CSLB License Number Form

(TRC will redact any collection location identifying information prior to submission to California Department of Toxic Substances Control)

Date Submitted: _____

Bin Number: _____

copy for your records.
no submission to

Rec'd
10-6-15
M13134

[illegible]

APPENDIX 22: CSLB FORMS
Thermostat Recycling Corporation
California CSLB License Number Form

Include white copy in TRC container. Retain yellow copy for your records.
(TRC will redact any collection location identifying information prior to submission to California Department of Toxic Substances Control)

Date Submitted: _____

Bin Number: _____

copy for your records.
no submission to

Rec'd
10-16-15
TW
M13134

[illegible]

APPENDIX 22: CSLB FORMS

Thermostat Recycling Corporation

California CSLB License Number Form

Include white copy in TRC container. Retain yellow copy for your records.
(TRC will redact any collection location identifying information prior to submission to
California Department of Toxic Substances Control)

Date Submitted: 10-6-2015

Bin Number: m14275

Recd
10-13-15
TW
M14275

CLSB #: 501913	CLSB #:	CLSB #:	CLSB #:
CLSB #:	CLSB #:	CLSB #:	CLSB #:
CLSB #:	CLSB #:	CLSB #:	CLSB #:
CLSB #:	CLSB #:	CLSB #:	CLSB #:
CLSB #:	CLSB #:	CLSB #:	CLSB #:
CLSB #:	CLSB #:	CLSB #:	CLSB #:
CLSB #:	CLSB #:	CLSB #:	CLSB #:
CLSB #:	CLSB #:	CLSB #:	CLSB #:
CLSB #:	CLSB #:	CLSB #:	CLSB #:
CLSB #:	CLSB #:	CLSB #:	CLSB #:
CLSB #:	CLSB #:	CLSB #:	CLSB #:
CLSB #:	CLSB #:	CLSB #:	CLSB #:
CLSB #:	CLSB #:	CLSB #:	CLSB #:
CLSB #:	CLSB #:	CLSB #:	CLSB #:
CLSB #:	CLSB #:	CLSB #:	CLSB #:
CLSB #:	CLSB #:	CLSB #:	CLSB #:
CLSB #:	CLSB #:	CLSB #:	CLSB #:
CLSB #:	CLSB #:	CLSB #:	CLSB #:
CLSB #:	CLSB #:	CLSB #:	CLSB #:
CLSB #:	CLSB #:	CLSB #:	CLSB #:
CLSB #:	CLSB #:	CLSB #:	CLSB #:

APPENDIX 22: CSLB FORMS

Thermostat Recycling Corporation

California CSLB License Number Form

Include white copy in TRC container. Retain yellow copy for your records.
(TRC will redact any collection location identifying information prior to submission to California Department of Toxic Substances Control)

Date Submitted: 10-1-15

Bin Number: M 15124

REC'D
10-13-15
TW
M15124

CLSB #: CITY OF SIMI VALLEY 4130	CLSB #: Nu Air # 735718	CLSB #:	CLSB #:
CLSB #:	CLSB #:	CLSB #:	CLSB #:
CLSB #:	CLSB #:	CLSB #:	CLSB #:
CLSB #:	CLSB #:	CLSB #:	CLSB #:
CLSB #:	CLSB #:	CLSB #:	CLSB #:
CLSB #:	CLSB #:	CLSB #:	CLSB #:
CLSB #:	CLSB #:	CLSB #:	CLSB #:
CLSB #:	CLSB #:	CLSB #:	CLSB #:
CLSB #:	CLSB #:	CLSB #:	CLSB #:
CLSB #:	CLSB #:	CLSB #:	CLSB #:
CLSB #:	CLSB #:	CLSB #:	CLSB #:
CLSB #:	CLSB #:	CLSB #:	CLSB #:
CLSB #:	CLSB #:	CLSB #:	CLSB #:
CLSB #:	CLSB #:	CLSB #:	CLSB #:
CLSB #:	CLSB #:	CLSB #:	CLSB #:
CLSB #:	CLSB #:	CLSB #:	CLSB #:
CLSB #:	CLSB #:	CLSB #:	CLSB #:
CLSB #:	CLSB #:	CLSB #:	CLSB #:
CLSB #:	CLSB #:	CLSB #:	CLSB #:
CLSB #:	CLSB #:	CLSB #:	CLSB #:
CLSB #:	CLSB #:	CLSB #:	CLSB #:

APPENDIX 22: CSLB FORMS

Thermostat Recycling Corporation

California CSLB License Number Form

Include white copy in TRC container. Retain yellow copy for your records.
(TRC will redact any collection location identifying information prior to submission to
California Department of Toxic Substances Control)

Date Submitted: 5-21-15

Bin Number: M15887

Rec'd
10-14-15
TW
M15883

CLSB #: 144874	CLSB #:	CLSB #:	CLSB #:
CLSB #: 143778	CLSB #:	CLSB #:	CLSB #:
CLSB #:	CLSB #:	CLSB #:	CLSB #:
CLSB #:	CLSB #:	CLSB #:	CLSB #:
CLSB #:	CLSB #:	CLSB #:	CLSB #:
CLSB #:	CLSB #:	CLSB #:	CLSB #:
CLSB #:	CLSB #:	CLSB #:	CLSB #:
CLSB #:	CLSB #:	CLSB #:	CLSB #:
CLSB #:	CLSB #:	CLSB #:	CLSB #:
CLSB #:	CLSB #:	CLSB #:	CLSB #:
CLSB #:	CLSB #:	CLSB #:	CLSB #:
CLSB #:	CLSB #:	CLSB #:	CLSB #:
CLSB #:	CLSB #:	CLSB #:	CLSB #:
CLSB #:	CLSB #:	CLSB #:	CLSB #:
CLSB #:	CLSB #:	CLSB #:	CLSB #:
CLSB #:	CLSB #:	CLSB #:	CLSB #:
CLSB #:	CLSB #:	CLSB #:	CLSB #:
CLSB #:	CLSB #:	CLSB #:	CLSB #:
CLSB #:	CLSB #:	CLSB #:	CLSB #:
CLSB #:	CLSB #:	CLSB #:	CLSB #:
CLSB #:	CLSB #:	CLSB #:	CLSB #:

APPENDIX 22: CSLB FORMS

Thermostat Recycling Corporation

California CSLB License Number Form

Include white copy in TRC container. Retain yellow copy for your records.
(TRC will redact any collection location identifying information prior to submission to
California Department of Toxic Substances Control)

Date Submitted: _____

Bin Number: M15881

Rec'd
10-16-15
TW
M15881

CLSB #: PHILIP - 95202	CLSB #:	CLSB #:	CLSB #:
CLSB #: AIR Conditioner 623782	CLSB #:	CLSB #:	CLSB #:
CLSB #:	CLSB #:	CLSB #:	CLSB #:
CLSB #:	CLSB #:	CLSB #:	CLSB #:
CLSB #:	CLSB #:	CLSB #:	CLSB #:
CLSB #:	CLSB #:	CLSB #:	CLSB #:
CLSB #:	CLSB #:	CLSB #:	CLSB #:
CLSB #:	CLSB #:	CLSB #:	CLSB #:
CLSB #:	CLSB #:	CLSB #:	CLSB #:
CLSB #:	CLSB #:	CLSB #:	CLSB #:
CLSB #:	CLSB #:	CLSB #:	CLSB #:
CLSB #:	CLSB #:	CLSB #:	CLSB #:
CLSB #:	CLSB #:	CLSB #:	CLSB #:
CLSB #:	CLSB #:	CLSB #:	CLSB #:
CLSB #:	CLSB #:	CLSB #:	CLSB #:
CLSB #:	CLSB #:	CLSB #:	CLSB #:
CLSB #:	CLSB #:	CLSB #:	CLSB #:
CLSB #:	CLSB #:	CLSB #:	CLSB #:
CLSB #:	CLSB #:	CLSB #:	CLSB #:
CLSB #:	CLSB #:	CLSB #:	CLSB #:
CLSB #:	CLSB #:	CLSB #:	CLSB #:

APPENDIX 22: CSLB FORMS

Thermostat Recycling Corporation

California CSLB License Number Form

Include white copy in TRC container. Retain yellow copy for your records.
(TRC will redact any collection location identifying information prior to submission to
California Department of Toxic Substances Control)

Date Submitted: 10/6/15

Bin Number: M 12525

Rec'd 10-19-15
TW
M12545

CLSB #: 722516	CLSB #:	CLSB #:	CLSB #:
CLSB #: 722516	CLSB #:	CLSB #:	CLSB #:
CLSB #: 722516	CLSB #:	CLSB #:	CLSB #:
CLSB #: 793840	CLSB #:	CLSB #:	CLSB #:
CLSB #: 793840	CLSB #:	CLSB #:	CLSB #:
CLSB #: 793840	CLSB #:	CLSB #:	CLSB #:
CLSB #: 815440	CLSB #:	CLSB #:	CLSB #:
CLSB #:	CLSB #:	CLSB #:	CLSB #:
CLSB #:	CLSB #:	CLSB #:	CLSB #:
CLSB #:	CLSB #:	CLSB #:	CLSB #:
CLSB #:	CLSB #:	CLSB #:	CLSB #:
CLSB #:	CLSB #:	CLSB #:	CLSB #:
CLSB #:	CLSB #:	CLSB #:	CLSB #:
CLSB #:	CLSB #:	CLSB #:	CLSB #:
CLSB #:	CLSB #:	CLSB #:	CLSB #:
CLSB #:	CLSB #:	CLSB #:	CLSB #:
CLSB #:	CLSB #:	CLSB #:	CLSB #:
CLSB #:	CLSB #:	CLSB #:	CLSB #:
CLSB #:	CLSB #:	CLSB #:	CLSB #:
CLSB #:	CLSB #:	CLSB #:	CLSB #:

APPENDIX 22: CSLB FORMS

Thermostat Recycling Corporation

California CSLB License Number Form

Include white copy in TRC container. Retain yellow copy for your records.
(TRC will redact any collection location identifying information prior to submission to
California Department of Toxic Substances Control)

Date Submitted: 10-7-15

Bin Number: M14325

Rec'd
10-20-15
T ✓

CSLB #:	CSLB #:	CSLB #:	CSLB #:
CSLB #:	CSLB #:	CSLB #:	CSLB #:
CSLB #:	CSLB #:	CSLB #:	CSLB #:
CSLB #:	CSLB #:	CSLB #:	CSLB #:
CSLB #:	CSLB #:	CSLB #:	CSLB #:
CSLB #:	CSLB #:	CSLB #:	CSLB #:
CSLB #:	CSLB #:	CSLB #:	CSLB #:
CSLB #:	CSLB #:	CSLB #:	CSLB #:
CSLB #:	CSLB #:	CSLB #:	CSLB #:
CSLB #:	CSLB #:	CSLB #:	CSLB #:
CSLB #:	CSLB #:	CSLB #:	CSLB #:
CSLB #:	CSLB #:	CSLB #:	CSLB #:
CSLB #:	CSLB #:	CSLB #:	CSLB #:
CSLB #:	CSLB #:	CSLB #:	CSLB #:
CSLB #:	CSLB #:	CSLB #:	CSLB #:
CSLB #:	CSLB #:	CSLB #:	CSLB #:
CSLB #:	CSLB #:	CSLB #:	CSLB #:
CSLB #:	CSLB #:	CSLB #:	CSLB #:
CSLB #:	CSLB #:	CSLB #:	CSLB #:
CSLB #:	CSLB #:	CSLB #:	CSLB #:
CSLB #:	CSLB #:	CSLB #:	CSLB #:

California CSLB License Number Form

(TRC will redact any collection location identifying information prior to submission to California Department of Toxic Substances Control)

for your records.
mission to

*Recd
10-20-15
TW
M159H*

[illegible]

APPENDIX 22: CSLB FORMS

Thermostat Recycling Corporation

California CSLB License Number Form

Include white copy in TRC container. Retain yellow copy for your records.
(TRC will redact any collection location identifying information prior to submission to
California Department of Toxic Substances Control)

Date Submitted: _____

Bin Number: _____

Rec'd
10-27-15
M11289

CLSB #: 7731 19 A02610	CLSB #:	CLSB #:	CLSB #:
CLSB #: 120696 17	CLSB #:	CLSB #:	CLSB #:
CLSB #:	CLSB #:	CLSB #:	CLSB #:
CLSB #:	CLSB #:	CLSB #:	CLSB #:
CLSB #:	CLSB #:	CLSB #:	CLSB #:
CLSB #:	CLSB #:	CLSB #:	CLSB #:
CLSB #:	CLSB #:	CLSB #:	CLSB #:
CLSB #:	CLSB #:	CLSB #:	CLSB #:
CLSB #:	CLSB #:	CLSB #:	CLSB #:
CLSB #:	CLSB #:	CLSB #:	CLSB #:
CLSB #:	CLSB #:	CLSB #:	CLSB #:
CLSB #:	CLSB #:	CLSB #:	CLSB #:
CLSB #:	CLSB #:	CLSB #:	CLSB #:
CLSB #:	CLSB #:	CLSB #:	CLSB #:
CLSB #:	CLSB #:	CLSB #:	CLSB #:
CLSB #:	CLSB #:	CLSB #:	CLSB #:
CLSB #:	CLSB #:	CLSB #:	CLSB #:
CLSB #:	CLSB #:	CLSB #:	CLSB #:
CLSB #:	CLSB #:	CLSB #:	CLSB #:
CLSB #:	CLSB #:	CLSB #:	CLSB #:
CLSB #:	CLSB #:	CLSB #:	CLSB #:
CLSB #:	CLSB #:	CLSB #:	CLSB #:

APPENDIX 22: CSLB FORMS

Thermostat Recycling Corporation
California CSLB License Number Form

Include white copy in TRC container. Retain yellow copy for your records.
(TRC will redact any collection location identifying information prior to submission to
California Department of Toxic Substances Control)

Date Submitted: 10-14-15

Bin Number: M 18373

Rec'd
10-28-15
TW
M18373

CSLB #: 351959	CSLB #: 351959	CSLB #: 351959	CSLB #: 351959
CSLB #: 351959	CSLB #: 351959	CSLB #: 351959	CSLB #: 851959
CSLB #: 351959	CSLB #: 351959	CSLB #: 351959	CSLB #: 351959
CSLB #: 351959	CSLB #: 351959	CSLB #: 351959	CSLB #: 351959
CSLB #: 351959	CSLB #: 351959	CSLB #: 351959	CSLB #:
CSLB #: 351959	CSLB #: 351959	CSLB #: 351959	CSLB #:
CSLB #: 696186	CSLB #: 696186	CSLB #: 696186	CSLB #: 696186
CSLB #: 696186	CSLB #: 696186	CSLB #: 696186	CSLB #: 696186
CSLB #: 389370	CSLB #: 983058	CSLB #: 983058	CSLB #:
CSLB #: 804862	CSLB #: 983058	CSLB #:	CSLB #:
CSLB #: 804862	CSLB #: 983058	CSLB #:	CSLB #:
CSLB #: 804862	CSLB #: 983058	CSLB #:	CSLB #:
CSLB #:	CSLB #: 983058	CSLB #:	CSLB #:
CSLB #:	CSLB #: 983058	CSLB #:	CSLB #:
CSLB #:	CSLB #: 983058	CSLB #:	CSLB #:
CSLB #:	CSLB #: 983058	CSLB #:	CSLB #:
CSLB #:	CSLB #: 983058	CSLB #:	CSLB #:
CSLB #:	CSLB #: 983058	CSLB #:	CSLB #:
CSLB #:	CSLB #: 983058	CSLB #:	CSLB #:
CSLB #:	CSLB #: 983058	CSLB #:	CSLB #:

APPENDIX 22: CSLB FORMS

Thermostat Recycling Corporation

California CSLB License Number Form

(TRC will redact any collection location identifying information prior to submission to California Department of Toxic Substances Control)

Bin Number: M17935

Updated 1/14