California Department of Toxic Substances Control
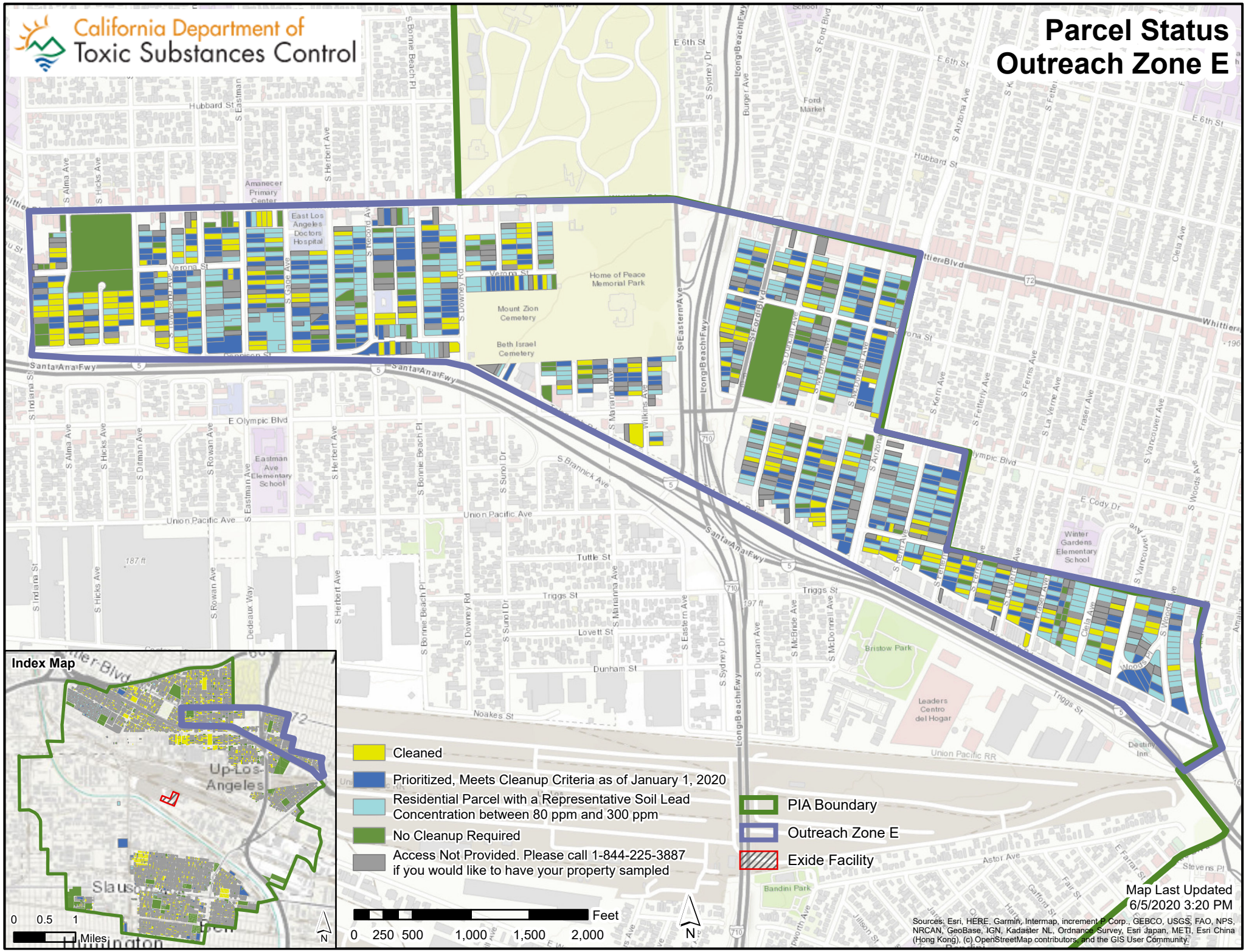
Parcel Status
Outreach Zone E